WEATHER FORECAST

Victoria and Vicinity—Fresh to strong southerly winds; mostly cloudy and mild, with occasional rain.

Vancouver and Vicinity—Fresh to strong southeasterly winds; cloudy and mild, with rain.

The Daily Colonist.

(ESTABLISHED 1858)

COLONIST TELEPHONES

Advertising	Empire 4114
Business Office	Empire 4114
Circulation	Garden 1812
Job Printing	Garden 5241
Editorial Rooms	Empire 4111
Social Editor	Empire 3311

NO. 294—SEVENTY-NINTH YEAR | VICTORIA, BRITISH COLUMBIA, SUNDAY, NOVEMBER 21, 1937 | FORTY PAGES

BRUINS DEFEAT LEAFS Boston Scores
Fifth Victory, Defeating Toronto, 3-2—Rangers Down Maroons—Page 13

PARTY WORKERS RALLY
Conservative Candidate Gives Address to Enthusiastic Gathering—Page 3

Victoria Cagers **DOMINOES WIN AGAIN**
Win Free-Scoring Basketball Game From Seattle Team, 51-45—Page 13

FIVE RECORDS ESTABLISHED IN LONG DASH

Clouston and Mrs. Kirby-Green Complete Round Trip to Capetown

OLD MARKS BROKEN BY WIDE MARGINS

CROYDON, Kent, Nov. 20 (AP).—Five aerial flight records were shattered today when Flying Officer A. E. Clouston set his Comet plane down at Croydon Airport after making the round trip from London to Capetown and back in faster time than ever had been done before.

As the wheels of the swift plane touched the airport runways, new records were established for these distances:

London to Cairo, 11 hours 4 minutes; London to Johannesburg, 40 hours 13 minutes; London to Capetown, 45 hours 5 minutes; Capetown to London, 57 hours 22 minutes, and London to Capetown and back, 4 days 6 hours 27 minutes.

LOWERED BY MANY HOURS

The new round-trip record broke the one established by Mrs. Amy Johnson Mollison by 3 days 16 hours and the time of 57 hours 22 minutes for the 6,000-mile Cape-to-London lap shattered the previous mark set by H. L. Brook last May by nearly 39 hours.

With Clouston on the flight was Mrs. Betty Kirby-Green, London night-club operator.

While the new flight times were being written in the records, a new attempt was being made to better them. Prince Peter Constantin Cantacuzene of Rumania took off from Croydon for the Cape this morning for Capetown and landed at Aoulef, Algeria shortly before noon. However he is shooting only at the London-Capetown mark.

READY TO CALL OHIO TROOPERS

Governor Orders National Guard to Stand By for Duty at Akron

AKRON, O., Nov. 20 (AP).—The State of Ohio ordered 2,000 National Guardsmen to "stand by" today for possible duty at the Akron plants of Goodyear Tire & Rubber Co., and Governor Martin L. Davey declared sit-down strikes "will not be tolerated in Ohio."

"The sit-down strike is illegal, immoral and revolutionary," the executive declared a few hours after orders had gone out for twenty-two National Guard units in twenty cities to be ready for call.

"It is a defiance of law and of decent public opinion, and is a dangerous defiance of American traditions."

ORDERED OUT OF PLANTS

Leaders of the C.I.O.'s United Rubber Workers reported nearly all the 300 to 600 workers who sat down Friday in protest against a lay-off plan had filed out of the plants. This, the union leaders said, was in obedience to their orders and to the union's copstitution, which forbids sit-down strikes.

The sit-downers had occupied part of the company's three plants for twenty-four hours. The entire factory closed down as a result, making 12,000 workers idle.

Goodyear officials said their plants would reopen Monday.

TO SEEK NEW DEAL FROM BONDHOLDERS

RIO DE JANEIRO, Nov. 20 (AP).—Finance Minister Arthur de Souza Costa today was commissioned in a Cabinet meeting, over which President Getulio Vargas presided, to begin negotiations with holders of Brazilian bonds abroad. It was stated he would seek new accords for resumption of amortization of the Brazilian debt in accordance with the country's financial possibilities.

PAGE DIRECTORY

Comics	Page 21
Culbertson on Bridge	Page 20
Editorials	Page 4
Financial	Page 20
Radio Programmes	Page 9
Shipping and Travel	Page 24
Social Notes	Page 8
Sport	Pages 13, 14, 15
Theatres	Page 18
"Unofficial Wife"	Page 19
Women's Clubs	Page 7

Chemainus Affords Snug Berths for Ships

—Photograph by S. Cleveland

Chemainus Harbor Is One of the Busiest Spots Along the East Coast of Vancouver Island, Shipping Lumber to All Parts of the World, Principally the United Kingdom. The Photograph Shows Ships Loading Alongside the Mill, Which Is the Largest on Vancouver Island.

TWO DEAD IN TRAIN WRECK

More Than Fifty Others Injured in Derailment in West Virginia

BLUEFIELD, W.Va., Nov. 20 (AP).—Two passengers were killed, fifty-three persons were hurt seriously and twenty others were injured slightly today in the wreck of a Norfolk & Western passenger train in a blinding snowstorm five miles west of Bluefield. Recovery of three passengers was doubtful.

Frank Booker, thirty-five, Negro of Williamson, W.Va., was thrown from a coach as it overturned and was killed instantly. Miss Georgia Clyburn, sixty-one, of Bramwell, died several hours later.

Cause of the accident was not determined.

FOUR CARS DERAILED

Two passenger coaches and two baggage cars left the rails. One of the coaches, carrying several women and children, rolled down a bank and came to rest on the edge of the Bluestone River.

The other three cars overturned on their sides across the tracks.

J. W. Dickinson, an employee at the nearby Bluestone power house, crashed the window next to him as he felt the coach overturning. He tried to jump but the falling car pinned him beneath it. Three doctors stood by while workers spent two hours trying to get him free. At the hospital it was said his condition was critical.

MINERS TO DEMAND INCREASED WAGES

CARDIFF, Nov. 20 (CP-Havas).—Representatives of South Wales coal mining unions today decided to demand a general wage increase of 10 per cent "because of the increase in the cost of living."

They also agreed to urge the Miners' Federation to attempt to have the benefits which may be achieved by their demands applied to all coal miners in the United Kingdom.

Canada-United States Accord Planned to Check Alleged Evasion of Taxes

Treaty Would Permit Interchange of Information on Income Matters

EMPIRE PREFERENCE SUBJECT OF DEBATE

(Special to The Colonist)

OTTAWA, Nov. 20.—Negotiations between Canada and the United States are well advanced for a treaty for the interchange of information to cope with income tax dodgers in the two countries and expectations are the agreement will be presented to Parliament at the coming session for ratification, a Government spokesman stated tonight.

The substance of the treaty, it was learned in high official sources, is that each country will open its books to the other in respect to income tax returns by wealthy citizens suspected of setting up so-called "dummy" companies to defeat the income tax laws in Canada and the United States.

Co-operation between the income tax officials of the two countries is proposed as a result of the Washington investigation which disclosed that prominent citizens of the United States and Canada were defeating the income tax laws of their respective countries by the incorporation of personal holding companies with foreign incorporation.

NEW TRADE AGREEMENT

A new Canada-United States trade pact would be completed in time for submission for approval at the coming session, the spokesman stated. "The triangular trade negotiations between Canada and the United States, on the one hand, and

Continued on Page 3, Column 6

Storm Gathers Over Coal Report as B.C. Examines Findings

Government Silent, as Producers and Consumers Of All Brands of Fuel Absorb Suggestion Present Set-Up Is Uneconomic—Cost Debated

THE British Columbia Government was studying yesterday some of the reactions to the report of the Macdonald Commission on costs and profits in the coal and fuel oil business. Assumption by the commission of a new basis for production, distribution and selling costs, with theoretical figures superimposed on this assumed basis, caused the chief objection. On the other hand, the public's attention was caught by suggestions it had been paying too much for both coal and gasoline.

While the Provincial Government kept strict silence on the issue, there was reason to believe that the commission's report went off with a considerably louder bang that the Government had intended. As to what the Province would now do about uneconomic conditions, asserted by the commission to exist, remained without immediate clarification. Meanwhile, the report was under scrutiny, specially in respect to its findings on retail sales of gasoline.

At the Premier's office it was said that the Government was considering printing the 1,447-page report of the commission. Only one original and a few isolated mimeographed copies at present exist. Industry as a whole was wary of comment, until it has seen the findings as presented to the Legislature this week.

Continued on Page 6, Column 3

Nazi Plans Include Architectural Magnificence for Berlin

BERLIN, Nov. 20 (AP).—Convinced that their regime will last for centuries, Nazi authorities have worked out plans for the reconstruction of Berlin surpassing the rebuilding of Paris by Napoleon. Other cities to be thoroughly overhauled according to Nazi ideas are Munich, capital of Nazidom; Medieval Nuremberg, historic convention ground of the Nazi party, and Hamburg, principal seaport. High spots of the rebuilding programme of the German metropolis are two giant avenues intersecting the city and permitting columns of parading soldiers to march twenty-four abreast, and a great road encircling the entire city.

Nuremberg will have the world's largest stadium, seating 310,000, and the largest congress hall in the world, seating 40,000.

Mayor McGavin To Be Opposed By Ald. Hunter

Contest for Mayoralty Assured at Civic Elections Here December 9—Six Aldermanic Seats and Same Number on Victoria School Board to Be Filled by Electors at Coming Polls

MAYOR Andrew McGavin announced last night that he would seek re-election to the Mayor's chair on completion of his first year as chief magistrate of Victoria. This declaration followed intimation given earlier in the day by Alderman Dr. J. D. Hunter, M.P.P., that he would be a candidate for the mayoralty, thus assuring a contest for that office at the annual civic elections on Thursday, December 9.

In his announcement, Mayor McGavin declared he had fulfilled all premises made prior to his election, with exception of an outside audit of the city's books. He had not pressed the matter when the City Council failed to favor the suggestion. He asserted all other planks in his platform had been carried out to the letter.

PROTECT POCKETS

His Worship said he had inaugurated a fiscal policy to protect the people's pockets, carried on his administration uninfluenced by outside sources, promised a mayor who

Continued on Page 3, Column 4

Radio Outpost In Northland Razed by Fire

FORT SMITH, N.W.T., Nov. 20 (AP).—Fire of unknown origin destroyed the Royal Canadian Corps of Signals station here early today. Wireless receiving equipment, meteorological apparatus and records were burned. Fort Smith is about 535 miles north of Edmonton.

At Edmonton Major J. E. Genet, traffic superintendent of R.C.C.S. for Alberta and the Northwest Territories, said plans were being made to send new equipment north by air as soon as Winter flying begins.

King Will Visit Western Counties

LONDON, Nov. 20 (AP).—The King will make a short visit to the Duchy of Cornwall estates in Cornwall, Devon and Somerset, December 1 and 2. He will travel by special train, remaining overnight in the train. The King will visit seventeen places and will meet and talk with duchy tenants. Queen Elizabeth will not make the trip.

CHINESE MOVE THEIR CAPITAL AS JAPANESE SWEEP ONWARD

Invading Legions Pour Through Three Gaps Made In Main Defence Line—Soochow Captured Without Shot Fired, According to Japanese Report of "Strong Point's" Downfall

SHANGHAI, Nov. 21 (AP).—Japanese drove west to new conquests today following the sudden downfall of Soochow, key point of China's "Hindenburg line." Chinese strove to form a strong, new defence line to bar the invaders' progress to Nanking, from which the Government yesterday formally announced removal of the capital to Chungkiang, in Szechwan Province.

Foreign military observers, however, expressed doubt that the Chinese would make a determined stand before Nanking and some predicted the city would be given up after a feeble struggle.

In that event, they said, Chinese troops would follow their Government into the hinterland.

The new Chinese line along which 130,000 troops were reported entrenched, stretched from Wusih, twenty-five miles north of Soochow, to Kiangyin, a distance of nearly thirty-five miles.

FROM THREE POINTS

Japanese drove toward the line, northwest of Shanghai, from three points.

They announced that, after a bombardment which lasted throughout the night, their marines had captured the Fushan forts, stronghold of the Yangtze River, thirty-three miles northeast of Soochow.

Farther inland, a column from Changshu was reported to have occupied Anchen, which is within eight miles of Wusih.

The Japanese advance now has brought Kwangfoo, where five mis-

Continued on Page 3, Column 5

Italian Consulates In Russia Closing At Soviet Request

MOSCOW, Nov. 20 (AP).—Five Italian consulates in Russia will be closed January 20 at the request of the Soviet Government, it was announced today, bringing to thirteen the number of foreign consulates shut down within a few months. The Italian consulates to be abandoned after diplomatic negotiations are at Leningrad, Kiev, Tiflis, Novosibirsk and Batum, leaving only one Italian consular post, at Odessa.

Retaliation Taken for Air Raids

MADRID, Nov. 20 (AP).—A flight of thirty-five Government bombers blasted Zaragoze today in retaliation for two recent insurgent air raids on Government cities.

Flyers believed they caused heavy damage and casualties in their attack on the city, the insurgent stronghold of the Aragon sector in Northeastern Spain.

The Air Ministry said nearly 300 persons were killed three weeks ago when nine insurgent planes raided Lerida, a much smaller town than Zaragoze, which has a population of about 250,000.

LEADER TO AID McKELVIE'S BID

Hon. R. B. Bennett to Participate in Final Week Of Campaign

Victoria's by-election campaign enters its final week tomorrow with polling day Monday, November 29. The highlight of the Conservative campaign will be the arrival here on Thursday afternoon of Rt. Hon. R. B. Bennett, party chieftain and leader of the Opposition in the House of Commons.

Mr. Bennett will speak at three meetings in the Victoria constituency, the first at the Royal Victoria Theatre on Thursday night at 8 o'clock in support of the Conservative candidate, Bruce A. McKelvie. On Friday night he will speak at the Oak Bay Theatre Hall, and on Saturday night in the Esquimalt Athletic Association Hall, Fraser Street, Esquimalt.

Tomorrow night Mr. McKelvie will address a meeting in South Park School commencing at 8 o'clock. He will be supported on the platform by L. H. Eyres, M.P.P. for Chilliwack, Robert D. Harvey, president of the Victoria Conservative Association, and Bruce Mickleburgh, president of the Junior Conservative Association. Hubert Lethaby will be chairman.

WEEKS UNDER STRAW STACK

BUCYRUS, O., Nov. 20 (AP).—A 360-pound hog missing since the threshing season early in October at the J. C. Corfman farm near here, was found by its owner still alive buried beneath a straw stack.

Are In Contest for Mayoralty Here

MAYOR ANDREW McGAVIN

ALD. (DR.) J. D. HUNTER, M.P.P.

MUSSOLINI NOW DUCE OF EMPIRE

ROME, Nov. 20 (AP).—Premier Mussolini tightened his grip on Italy's new Fascist Empire tonight in a series of swift administrative changes which presaged complete reorganization of the Empire's internal affairs.

Il Duce assumed the portfolio of Minister for Italian Africa, his fifth Cabinet post, as he linked Italy's Royal Family more closely with the conquest of Ethiopia by naming the Duke of Aosta, King Vittorio Emanuele's cousin, viceroy.

Newspapers immediately hailed Mussolini, heretofore Duce of Fascism, as "The Duce of Empire."

Aosta, an air corps officer who helped conquer Ethiopia, took the post of the veteran colonial warrior, Marshall Rodolfo Graziani, who was wounded in a native uprising last February.

LATE NEWS BULLETINS

AGREEMENTS APPARENTLY REACHED

AKRON, O., Nov. 20 (AP).—James P. Miller, regional director of the National Labor Relations Board at Cleveland, said tonight, following a conference with officials of the Goodyear Tire & Rubber Company and Goodyear Local of the United Rubber Workers' Union, that "apparent agreements" were reached toward settlement of the sit-down strike which has tied up operations of the company since Friday.

REACH FINALS OF BRIDGE CUP

NEW YORK, Nov. 21 (AP).—The Four Aces and the Harold S. Vanderbilt team won their way, early today, into the finals for the 1937 award of the Vanderbilt Bridge Cup. Vanderbilt's team staged a remarkable comeback to win over the Elis Chanin team, by 190 points. The Four Aces won by 5,570 points from the Cavendish Club team, of New York.

ITALIAN PAPER SUPPRESSED

ROME, Nov. 20 (AP).—The Ministry of Popular Culture announced today that yesterday's edition of the newspaper, La Tribuna, had been suppressed because of an article advocating better relations between France and Italy.

PRINCE GETS TEN YEARS

HONOLULU, Nov. 20 (AP).—Prince Davie Kalakaua Kawananakoa, thirty-three, last male descendant of Hawaiian kings, pleaded guilty today to manslaughter in the death of his woman companion, and was sentenced to ten years in prison.

RIOT IN CEMETERY

PHOENIXVILLE, Pa., Nov. 20 (AP).—Rioting broke out today in a little cemetery at Mont Clare, between two factions in St. Michael's Catholic Church, as one group sought to prevent the other from burying its dead. Men fought hand to hand and women wielded umbrellas. Stones were thrown.

FEAR LOSS OF EMPIRE PACTS

Vancouver Board of Trade To Protest Against Withdrawal of Preference

VANCOUVER, Nov. 20 (CP).—Vancouver Board of Trade on Wednesday will submit a motion to its members protesting any withdrawal of benefits British Columbia now enjoys from the Empire trade agreements.

"There exists no little concern in the minds of business men in Vancouver and British Columbia in regard to the present Empire agreements," W. M. Carson, board president, said in a statement today. "With so much depending upon their maintenance at the present levels, any reductions would have an exceedingly serious effect upon our primary industries.

"The Ottawa agreements have meant everything to British Columbia. Lumber, fish, fruit and many other of our primary and semi-primary products are enjoying the benefits," the statement continued.

Any disturbance in the present satisfactory relations will undoubtedly prove extremely serious to this part of Canada.

RESOLUTION PLANNED

"Wednesday next, on the occasion of the reception of our living past presidents, the board's position in so far as the present situation is concerned will be clarified by a resolution which will be submitted by my executive for approval by the membership as a whole.

"I trust that all other organizations concerned will without delay take similar action so that our Federal and Provincial Governments will know definitely where we stand on this important and far-reaching question."

PRISONERS TAKEN FROM FIVE CITIES

Series of Raids Said to Have Smashed Widespread Ring Of Narcotic Handlers

WASHINGTON, Nov. 20 (AP).—A trail that started with the source of supply for a narcotic addict in New York had led United States Treasury agents today to a series of raids in five cities in which they said they had smashed a wide ring doing $750,000 of business yearly.

Treasury officials said the seventeen seized in New York, Pittsburgh, Chicago, San Francisco and Butte, Mont., were importers and large-scale dealers in narcotics. Other suspects were held.

Most of those arrested, the Treasury said, operated through the Hip Sing organization. Officials said seizures made earlier in the investigation indicated opium, morphine, heroin and pink heroin pills were handled by the syndicate.

MUNITIONS-LADEN FREIGHTER HELD

LONDON, Nov. 21 (AP).—Malta advices tonight reported that the British freighter Euphorbia had been stopped in Spanish waters by a British warship and ordered to Gibraltar under escort of the British destroyer Hasty.

An Admiralty spokesman said the freighter was ordered to Gibraltar under the Merchant Shipping (Carriage of Munitions to Spain) Act, whereby British ships were prohibited from carrying munitions to Spain from any part of the world.

RAY'S LTD.
734 FORT STREET

MONDAY

STEAKS
Special Lb. - - - 14c
SIRLOIN VEAL T-BONE ROUND
Pork Shoulder, lb. ..... Lamb Shoulder, lb. ..... Corned Beef, lb. 15c

FISH DEPT.
Whiting Fillets ..... 2 lbs. 19¢
Dressed Soles ..... 2 lbs.
Selected Herring ..... 3 lbs. 19¢
Fresh Whiting ..... 3 lbs. 14¢

OXYDOL
Large Packet Limit 1 ..... 16c

Clo-Rex Bleach 5¢ large bottle
Household Ammonia 5¢ large bottle

BACON
Sliced Ayrshire Bacon, lb. ..... 25¢
Sliced Side Bacon, lb. ..... 30¢
Sliced Back Bacon, lb. ..... 33¢
Smoked Picnics, lb. ..... 17¢

No. 1 Sockeye Salmon, ½'s 14¢ tin
Corned Beef 1's 10¢ tin

Sair Dates 5¢ lb.
White Beans 5¢ lb.

Delicatessen
PURE CHICKEN PIES ..... 2 for 15¢
PICKLED PIGS' FEET ..... 2 lbs. 21¢
SMALL WIENERS, 1 lb. ..... 20¢
JELLIED VEAL HAM and TONGUE, 1 lb. ..... 39¢

TEA Special Blend 37¢ lb.
Waverley Pure Cocoa 23¢ 2-lb. tin

Coffee 2 Kinds 15¢ lb.
Canada Corn Starch 9¢ pkt.

FRUIT DEPT.
MANDARIN ORANGES, box ..... 69¢
Sunkist Grapefruit ..... 6 for 15¢
Navel Oranges, doz. ..... 25¢
Armstrong Gem Potatoes— 12 lbs. 25¢ Sack $1.69
SWEET POTATOES ..... 3 lbs. 15¢

Toilet Tissue 2 rolls 5¢
Spring Clothes Pins 3 doz. 11¢

Rogers' Syrup, 2's 12¢ tin
Silver King Pastry Flour 17¢ 5-lb. bag

SPECIALS
Colgate's Shaving Cream.— Double size. New price ..... 33¢
Dr. Lyon's Tooth Powder. Large size. Special ..... 39¢
Pure Russian Mineral Oil. 16-oz. bottle. Special ..... 35¢
Tissue Christmas Wrapping Paper: 16c pkgs. Special ..... 7¢
Christmas Seals. Pkg. of 50. Special, per pkg. ..... 8¢
Absorbent Cotton, 1-lb. rolls. Regular 45c. Special ..... 33¢
Lifebuoy Shaving Cream. 16c size. Special ..... 25¢

Butter First Grade. lb. ..... 34¢
Eggs Grade B Large. Doz. ..... 34¢
Cheese Canadian Mild. lb. ..... 19¢

STRIKES WOMAN AND ESCAPES WITH PURSE

VANCOUVER, Nov. 20 (CP).—Mrs. Oscar Ellison, of Broedel, B.C., was struck by a man when she refused to hand him her purse.

Police said the assailant, apparently unarmed, told Mrs. Ellison to hold up her hands. When she refused he struck her across the mouth, grabbed her purse and ran. The purse contained $20.

Britain Definitely Leads as Sea Power States U.S. Official

American Naval Secretary Says Objective of "Navy Second to None" Shelved for the Present—Strengths Are Compared

WASHINGTON, Nov. 20 (AP).—New official reports of the United States Navy's high command testified today to the shelving—at least temporarily—of the traditional objective of "a navy second to none."

Without comment, Secretary Swanson presented comparative figures in his annual report to President Roosevelt, showing the United States was definitely second in seapower to Great Britain, though continuing to lead Japan.

Despite that the country is engaged in the greatest programme of warship construction in its peacetime history—seventy-one vessels are building at the present rate—the gap between the United States and British fleets will continue to widen.

Great Britain, undertaking with a $7,500,000,000 rearmament programme to establish its own security, is building ships faster than the United States, Secretary Swanson's data showed.

Nothing authoritative has been forthcoming to indicate that the administration has plans to alter the situation, or feels any serious concern. On the contrary, Admiral William D. Leahy, chief of operations, has said that "the United States has no intention of competing with the naval programme instituted by Great Britain."

Admiral Leahy's announcement that the United States was content to let Britain forge ahead was greeted in London with comment by naval officials, who said that only a matter of prestige was involved in the question of parity. With England at the door of an uneasy Europe and with Dominions and possessions scattered around the globe, linked by long, vulnerable trade routes, London argues that Britain's navy has far greater responsibilities than any other fleet.

TONNAGE COMPILED

Data presented by Secretary Swanson showed the United States had 325 vessels aggregating 1,083,330 tons, compared with 285 of 1,216,389 tons for Great Britain and 200 of 745,594 tons for Japan.

Of modern, underage craft, however, the United States had only 113 of 869,230 tons to Britain's 181 of 1,042,698 tons and Japan's 171 of 700,158 tons. And Britain had under construction or contracted for ninety-six vessels of 541,190 tons, compared with eighty-seven American ships of 335,565 tons and Japan's twenty-three of 79,272 tons.

Figures for Japan's building programme were admittedly incomplete. The Far Eastern empire, which prevented extension of the London treaty by its insistence on abandonment of the former 5-5-3 ratio, is not a party to the new 1936 treaty, under which some of the powers exchange data.

BATTLESHIP BUILDING

In battleships, still the backbone of a fleet despite the developments of aviation and other arms, the United States has two contracted for and the navy plans to ask Congress to provide for two more, to replace vessels approaching obsolescence.

Great Britain has five authorized or contracted for, the first of which is expected to be ready late next year. The newest American battleships, the 35,000-ton North Carolina, will not be completed before 1941.

Secretary Swanson implied in his report that the navy would concentrate on the construction of replacement destroyers and submarines in the immediate future.

TRIANGLE MUST BE RECOGNIZED

Hitler Said to Have Told Lord Halifax Three Powers Stand as Unit

BERLIN, Nov. 20 (AP).—A usually well-informed source disclosed today Adolf Hitler had told Great Britain's good-will envoy, Viscount Halifax, the German-Japanese-Italian triangle must be accepted as a factor in world affairs.

This first concrete indication of what Hitler and the British Lord President of the Council talked about yesterday came from the obscure press service "from Germany." Government spokesmen gave assurances this service was usually right.

According to this agency, Hitler and Halifax "frankly and trustfully" exchanged views on reasons for the present international difficulties and misunderstandings.

NO REASON FOR CONFLICT

Hitler re-emphasized Germany's will to peace and expressed the belief there was no inherent reason for conflict between Britain and her friends and Germany and her group.

The Fuehrer told the British emissary the Berlin-Rome axis, as well as the German-Japanese-Italian triangle, was a fact other nations must take as immutable. Germany, Hitler said, clung to her theory that bilateral pacts were preferable to collective security arrangements.

PROVINCE WILL EXAMINE BEARS

Textbook Costs in Senior High Schools Rise to $8.45 In One Grade

The Provincial Government will investigate bears in captivity at Victoria and Vancouver, but does not contemplate any changes in the Game Act to vary their living conditions, Attorney-General Wismer has replied to questions in the Legislature. Other replies gave a variety of answers to other queries.

Permits to trap beavers were granted in the past year in Alberni, Courtenay, Nanaimo and Bowron Lake game reserve. Thirty-three beavers were taken alive by the Game Board for liberation elsewhere, and seventy-five were trapped and killed, on the grounds that they were creating damage, or had so increased that this course was justified.

MONEY FROM ESTATES

The Province had collected $79,614 in the last ten years from the estates of pensioners, and has turned its due proportion over to the Dominion, it is said in reply to further questions. The Dominion pays three-quarters of the cost of old age pensions in British Columbia.

Life insurance settlements in British Columbia are not considered tardy, and sums shown in unpaid and unresisted claims are regarded as normal, it is also stated. Some $296,675 was so shown in 1936, it is suggested by the questioner.

The average cost of bought textbooks in elementary grades is placed at 59 cents, rising from nothing to $1.95 in later grades. In junior high grades the average cost is $3.90, or between $1.65 and $7.25 per grade. In high schools, the average cost is $6.53, or between $3.10 and $8.45, it is set out in replies by the Minister of Education. This is exclusive of free textbooks and free supplementary readers.

PROPERTY FIGURES SHOW SALES GAIN

Property sales last month totaled $154,105, according to figures compiled by Arthur V. Danby, assistant city assessor and collector. Sales in October, 1936, were $103,925. Sales this year from January to the end of October totaled $1,175,284, the largest in any ten-month period since 1932. Transfers, wills and probates last month accounted for changes in ownership of property valued at $96,670.

DRAW BLANK AT THE THIRD VENTURE

NORTH VANCOUVER, Nov. 20 (CP).—British Columbia Police today sought shopbreakers who last night entered a sub-post office here and forced open a cash box, only to find it empty.

It was the third time in ten days that the sub-office had been broken into.

C.C.F. LEADER TO AID GORDON

J. S. Woodsworth, M.P., Coming to Victoria—Meetings Arranged

Several C.C.F. members of the Dominion Parliament and the Provincial Legislature will assist Professor J. King Gordon this week in his campaign for the Federal by-election, and a large number of meetings have been arranged. J. S. Woodsworth, M.P., national leader of the C.C.F., is on his way to Victoria to speak on the C.C.F. candidate's behalf.

Following is a list of the meetings arranged for this week:

Monday—City Temple; speakers, Dr. Lyle Telford, M.P.P.; M. J. Coldwell, M.P., and Professor Gordon; chairman, Colin Cameron, M.P.P.

Tuesday — Margaret Jenkins School; Grace MacInnis, and Professor Gordon; chairman, Clare McAllister. Oaklands School; Professor Gordon and M. J. Coldwell; chairman, Kenneth McAllister.

Wednesday—Queen of Peace Hall, Esquimalt; Professor Gordon, Grant McNeill, M.P.; M. J. Coldwell and J. S. Woodsworth; chairman, Colin Cameron. Victoria West School; M. J. Coldwell and Professor Gordon; chairman, W. B. Caird.

Thursday—James Bay clubrooms, 27 Boyd Street; M. J. Coldwell, Grant McNeill and Professor Gordon; chairman, Welsh Lee.

Saturday—City Temple; Grant McNeill, M. J. Coldwell and Professor Gordon; chairman, J. S. Woodsworth.

Reception to Be Held for Mrs. G. Black

The Victoria Women's Conservative Association will hold a reception on Wednesday at 3 p.m. in the club rooms, Campbell Building, in honor of Mrs. George M. Black, M.P., for the Yukon, and Mr. and Mrs. B. A. McKelvie.

Mrs. Black will be the guest speaker and a cordial invitation is extended to all who are interested. Her subject will be "The Duty of Women."

ANOTHER ROBBERY IN PORT ALBERNI

Safe of Empire Stevedoring Company Stolen and Smashed—$400 Is Missing Sum

PORT ALBERNI, Nov. 20.—The office of the Empire Stevedoring Company of this city was broken into early this morning, the safe carried out and smashed and the contents, over $400 in cash, stolen. When the office staff arrived at 8 o'clock this morning they were surprised to see the office window broken, and investigation showed that the office safe was missing. The thieves had opened the front door and carried the 600-pound safe off the premises. A search was immediately made and the safe was discovered in the nearby woods not far from the waterfront. It had been smashed open.

From the weight of the safe, it is thought that four or more men were implicated.

Inspector R. Peachey, of the criminal investigation department, British Columbia Police, left Victoria yesterday to investigate the robbery.

HELENA, Mont., Nov. 20 (AP). — Motor vehicle accidents in the Rocky Mountain section of the United States caused injuries fatal to 1,093 persons during the first nine months of 1937.

PARIS, Nov. 20 (AP).—Minister of Colonies Marius Moutet announced tonight the Cabinet had appropriated "large sums" to reinforce the military defences of French Indo-China.

"First Love"
In special-for-Jubilee-only sets
Save $5.00
On 42-piece sets in all 1847 Rogers Bros. patterns, including "First Love." Other sets are priced as low as $32.75. All in handsome prevent-tarnish cabinets. Each piece bears the yearmark 1847.
DON'T DELAY—BUY NOW
A deposit will hold any article. Use our Budget Plan to make Christmas shopping easier.
F. W. FRANCIS
1210 DOUGLAS STREET

MIMEOGRAPHING
BOOKKEEPING
TYPEWRITING
TYE & RAWSON, Secretarial Service
501 Central Bldg. Phone G 1828

Special Sale of Lumber
1-INCH, 2-INCH AND 3-INCH BOARDS
ALL GOOD FIR
Point Ellice Sawmills, Ltd.
E 8311

WOOD—COAL—SAWDUST
GUARANTEED QUALITY
KINDLING. Bone dry, per cord $4.00
SELECTED FIR SAWDUST per unit, sacked $4.50
Cameron Wood & Coal Co., Ltd.
E 4136 713 Yates Street

BRIDGE LAMPS
Complete with shades $3.39
TABLE LAMPS
With pleated parchment shades. Alteration Sale Special $2.95
SEE OUR WINDOWS
MACDONALD ELECTRIC, LTD.
Cor. Douglas and View

Coleman & Quaker OIL HEATERS
No Wicks—No Smoke—No Trouble
$69.75 to $128.75
Coast Hardware
1418 Douglas

Youthful Evening Fashions

Fashioned for romance . . . and heavenly to dance in . . . are these subtly inspired evening gowns with their little bolero jackets all aglow with sequins or contrasting metallic silk. They are styled for youth as well as for the woman of slender figure. Taffetas, crepes, soft moires, satins, etc. Featuring the shirred bodice, the long basque and other newest fashions from the studios of the country's most gifted designers. Prices $12.95 to $22.50
Scurrah's LIMITED
728 YATES STREET

Same Price for Overcoats
HOPE SUITS
Regular For
$27.50 - - - - $17.95
$29.50 - - - - $18.95
$37.50 - - - - $25.00
MADE TO ORDER
Regular For
$40.00 - - - - $27.00
$45.00 - - - - $31.20
SMART STYLES IN MANY NEW COLORS
CHARLIE HOPE & CO.
A House of Good English Woollens
1434 GOVERNMENT ST. FOOT OF PANDORA AVE. PHONE E 5212

A SPECIAL SALE TWO WEEKS ONLY
Sooke Dry Douglas Fir Blocks mixed with Bark Slabs, 12-inch, guaranteed never in water; beats cordwood. Regular $4.00; now only $2.50, 2 Cords, $4.50. Bone Dry, $4.00 Cord.
SOOKE DRY WOOD CO. E8925

Jameson Motors LTD.
740 Broughton St. Phone E 1632
USED CAR SALE
NO FINANCE OR INTEREST CHARGES
All cars in absolutely first-class condition . . . backed by the reputation of one of Victoria's oldest automobile firms. Your present car will be considered down payment. Here is an extraordinary chance to save $100 to $150 on a really reliable used car, without any carrying charges for monthly payments. Pick out your car and call in for a demonstration.

Here's Your Big Chance to Save!
Note These Extraordinary Bargains

	Present Value	Our Sale Price	Your Saving
1928 Studebaker 4-Passenger Victoria Coupe	$300.00	$195.00	$105.00
1935 Ford V-8 De Luxe Coupe	$700.00	$595.00	$105.00
1932 Studebaker Rockne De Luxe Convertible Roadster	$600.00	$445.00	$155.00
1937 Hillman Minx 4-Door Sedan	$900.00	$745.00	$155.00
1929 Chevrolet Sedan	$400.00	$245.00	$155.00
1929 Graham Small Sedan	$400.00	$275.00	$125.00
1937 Singer De Luxe Coach, like new	$900.00	$745.00	$155.00
1931 Essex Sedan	$400.00	$295.00	$105.00
1930 Hudson "6" Sedan	$400.00	$295.00	$105.00
1936 Nash Lafayette Coupe, like new	$950.00	$795.00	$155.00
1929 Nash Small De Luxe Sedan	$400.00	$245.00	$155.00
1934 Chevrolet Master Coach	$650.00	$495.00	$155.00

Party Workers Hold Enthusiastic Rally For Bruce McKelvie

Conservative Candidate in Federal By-Election in Victoria and Other Speakers Deliver Addresses On Campaign Matters at Saturday Meeting

AN enthusiastic rally of Conservative party workers was held on the top floor of the Campbell Building last evening. Speakers were Bruce A. McKelvie, Conservative candidate in the Federal by-election; Robert D. Harvey, president of Victoria Conservative Association; Col. Hugh Allan; Herbert Anscomb, M.P.P.; Brigadier J. Sutherland Brown, and J. A. Paton, M.P.P. for Vancouver-Point Grey. Mr. Harvey presided.

Mr. McKelvie urged the audience to stand on guard for Canada, as set forth in the National Anthem they sang when the meeting opened. Touching briefly upon Provincial matters, he described huge newspaper advertisements last June, paid out of the Provincial Treasury. He alleged the wonderful progress of British Columbia mentioned by Hon. John Hart had been made when a progressive Conservative Government was in power at Ottawa.

"I have every regard for Mr. Mayhew as a citizen," said Mr. McKelvie, "and I would like to inform him that I made a caravan trip to Northern British Columbia when I was a civil servant. That closes the incident," he added.

PREDICTS DISASTER

He hoped Mr. Mayhew realized the prosperous city of Port Alberni would go down to disaster if British Empire trade treaties were scrapped.

Mr. McKelvie commented upon Mr. Mayhew's statement that he intended to apply business principles to the administration of national affairs. He charged that Mr. Mayhew signed his name to the Kidd Report supporting wholesale dismissal of civil servants in 1932.

The speaker said Mr. Mayhew proposed a scheme to open up large areas of the province so that unemployed might raise agricultural products for export. If trade treaties were scrapped, the whole fruit industry of British Columbia would be threatened, he asserted.

"Mr. Mayhew advocated greater vocational training in order to open up basic industries," Mr. McKelvie added. "Let us turn to page thirty-four of the Kidd Report, signed by Mr. Mayhew in 1932. The document suggested free education be provided up to a child's fourteenth birthday, with entry to a high school on payment of 50 per cent of the entire cost of tuition. It was also suggested that a child should pay 100 per cent of the cost if education was continued after sixteen years of age. Is that greater vocational training?" he asked.

He described how the Kidd Report recommended closing the liquor warehouse here, dispensing with the services of 25 per cent of the employees of retail liquor stores, reducing pay of those left by 25 per cent, and reductions of 25 per cent in school teachers' salaries.

"Mr. Mayhew says 'elect me and you'll get more for Victoria.' Liberals have been making those sort of promises for fifty years and more. In the conduct of public affairs of the province, there is something more than dollars and cents. There is humanity," Mr. McKelvie declared.

He stated the vital issue was whether or not the people would put their mark of approval on the changing of Empire trade treaties. He charged Mackenzie King had given his secret consent to treaties with the United States and betrayed the people of Canada.

OTHER SPEAKERS

Mr. Harvey asked Mr. Mayhew to state what benefits might accrue to Victoria and what he could do for the city, if elected, and by what means he would assist the community. He asserted British Empire trade treaties were endangered by Premier Mackenzie King, and urged those present to familiarize themselves with that main issue.

Col. Allan said Mr. McKelvie's record was just as good, if not better, than that of Mr. Mayhew, and questioned the right of the Liberal party to bring the national defence question into the by-election.

Mr. Anscomb outlined the irreparable damage to lumber, fruit and mining if trade preferences were altered. "I am satisfied that in spite of huge sums of money being spent by the Liberal party, citizens of Victoria will be loyal to the Conservative party," he declared.

Brigadier Brown regretted Hon. Ian Mackenzie brought military matters into politics. He said defences at Victoria and Halifax had never been properly kept up. In his opinion, Canada's four destroyers and 2,000 paid militiamen should all be stationed at Esquimalt.

Mr. Paton gave highlights of Mr. McKelvie's career. Mrs. B. Noel entertained with two songs.

HOTEL SAN FRANCISCO Stewart
DOWN TOWN
On Geary St. just above Powell—Close to the principal Stores and Theatres
MODERATE RATES
Without Bath Beginning $1.50 | With Bath Beginning $2.50
EXCELLENT MEALS
Breakfast .30, .40, .55, .65—Luncheon .60 (Sun. .65)—Dinner .85 (Sun. 1.00)
Send for Folder—gives complete Tariff, describes points of interest
Chas. A. & Margaret Stewart, Proprietors

IN MEDICINES, ESPECIALLY...
Quality is a first essential. You are assured of the best in medicines when we dispense your prescriptions.
Reliable Prescriptions—Prompt Delivery
BROAD AT FORT
McGill & Orme LIMITED
PHONE G ARDEN 1198
PRESCRIPTION CHEMISTS

FURNITURE BARGAINS

WALNUT BEDROOM SUITES
Five pieces. Regular $239.00 for ... $199.00
Five pieces. Regular $219.00 for ... $195.00
Five pieces. Regular $155.00 for ... $139.00
Four pieces. Regular $169.00 for ... $149.00

FULL-SIZE WOOD BEDS
Walnut finish, $15.50 for ... $13.95

ODD BEDROOM DRESSERS
Extra high-grade walnut, $47.50 for $37.50
Walnut Finish Dresser, $21.00 for ... $17.75
Solid Mahogany Chiffonier. Regular $59.75 for ... $39.00

ODD CARPETS
Perfect Goods But Discontinued Patterns
9 x 9, Wilton. Regular $69.75 for ... $48.00
9 x 10.6, Wilton. Regular $79.75 for ... $63.00
9 x 10.6, Axminster. Regular $44.75 for ... $37.75
9 x 10.6, Axminster. Regular $79.00 for ... $66.00
9 x 12, Tufted. Regular $102.00 for ... $89.75

CONGOLEUM RUGS
Four 6 x 9. Regular $6.15 for ... $4.75
Two 9 x 9. Regular $9.15 for ... $6.95
These Are Discontinued Patterns

CHINA CABINETS
Solid oak. Regular $37.50 for ... $29.75
Walnut finish. Regular $39.00 for ... $27.75

MANDSOME WALNUT BUFFET
Regular $52.50 for ... $29.75

TEA WAGON
Has bottom shelf and castors, but no drawer or leaves ... $6.90

WALNUT DINETTE SUITE
Four chairs, Table and Buffet. Superior quality. Regular $116.50 for only ... $98.50

CHESTERFIELD TABLE
Solid walnut. Regular $18.75 for ... $15.75
Walnut Coffee Table. One only, at ... $5.90

COMBINATION MAGAZINE RACK, BOOKCASE AND END TABLE
Regular $26.75 for ... $14.90

ODD EASY CHAIRS
Superior quality spring seat and back. Reversible spring cushion. Regular $49.00 for ... $35.00
Regular $35.00 for ... $29.75

CHESTERFIELD SUITES
Crushed mohair in wine color. Regular $195.00 for ... $149.00
10-Piece Sitting-Room Outfit—Chesterfield, two Easy Chairs, End Table, Smoker's Stand, Chesterfield Table, Footstool, Table Lamp, Bridge Lamp, Cushion ... $89.50

Standard Furniture Co.
FURNITURE SPECIALISTS—737 YATES STREET

OLD SOLDIERS HOLD REUNION

Men of 103rd Battalion, C.E.F., Gather for Annual Get-Together

Sixty members of the 103rd Battalion, Canadian Expeditionary Force, who proceeded to England as part of the Second Canadian Contingent from this city, in July, 1916, gathered last evening in Spencer's dining-room for the annual battalion dinner and reunion.

"The men of the battalion made a name for themselves that will never be erased," declared Capt. Rev. F. L. Stephenson, C.C.S., padre of the unit, who proposed the toast to the 103rd. He drew attention to the fact that they had just sung the war-time song, "The Sunshine of Your Smile," and told them he was sure that the sunshine of the smiles of his old comrades would be "a warm recollection to me as long as I live."

The response to the toast was fittingly made by Capt. W. Bell.

TRIBUTE TO MAJOR SPURGIN

Capt. F. G. Dexter, who acted as chairman, asked those present to stand in tribute to the memory of the late Major K. B. Spurgin, second in command of the battalion, who passed away during the year. "The major did more for the 103rd Battalion in civil life than any other man," he commented.

Silent tribute was also paid to fallen comrades.

Those taking part in an entertaining programme included Sam Hook, Al. McKinnon, Bill Holmes, Ernie Impett, Arthur Jackman, F. Webb, Bill Morey, W. Barton and Lieut. F. Ash.

T. W. Hall, now inspector of schools, came from Chilliwack to be present at the gathering, and spoke of his reminiscences of the unit, which proceeded to Seaford Camp in England. The battalion was broken up to reinforce four famous Western Canadian Batalions—the 7th, the 29th, the 54th and the 72nd.

It was pointed out that 80 per cent of the strength of the unit was drawn from this city and other Vancouver Island points.

Ocean Falls, Campbell River, and Courtenay residents made the trip to Victoria to be present at the reunion.

GIVEN THREE YEARS ON NANAIMO CHARGE

NANAIMO, Nov. 20.—Three years in the penitentiary was the sentence of Magistrate C. H. Beevor-Potts on nineteen-year-old E. J. Letourneau, alias Alfred Lamont, this evening, on a charge of breaking and entering the premises of the G. A. Fletcher Music Company on Thursday and stealing a banjo and radio, after having done $500 damage to cash registers, electric irons, rugs, etc. Letourneau pleaded guilty and admitted six previous convictions for offences in the various provinces.

British Consols "CELLO" TIPS MATCH YOUR LIPS

MINISTER WILL ASSIST MAYHEW

Hon. Ian Mackenzie Speaker At Final Rally—Earlier Meetings Planned

Hon. Ian A. Mackenzie, Minister of National Defence, will be in Victoria again at the end of this week, to assist R. W. Mayhew's campaign to capture the by-election on November 29 for the Liberal party. The minister will be the principal speaker at the final rally to be held in the Royal Victoria Theatre next Friday night.

Tomorrow night Mr. Mayhew will address Ward Three Liberals at Liberal headquarters at 8 o'clock, and speakers in support of his candidature will be W. J. Asselstine, M.P.P., and Alan Chambers.

Two meetings will be held on Tuesday night, one in the City Temple and the other in the Rex Theatre, Esquimalt. Both meetings will be at 8 o'clock, and the speakers will be G. G. McGeer, K.C., M.P.; R. W. Mayhew, Alan Chambers and Byron Johnson, all of whom will speak at the two meetings.

On Wednesday night Mr. Mayhew and other speakers will address a joint meeting of Wards Two and Three in the George Jay School, and a meeting will be held in St. Alban's Church Hall the same night.

Thursday night's meeting will be in the Sir James Douglas School auditorium.

MAYOR M'GAVIN TO BE OPPOSED

Continued from Page 1

would stay in the city and his promises had been kept.

In connection with the debt refunding plan, he stated he had done everything possible to bring the scheme to a successful conclusion.

Mayor McGavin declared that in all his work during the past year he had tried to conserve resources of the city and keep expenditures as low as possible.

As chairman of the Water Board, he had continued the policy of the past five years regarding logging operations on Goldstream watershed, and the company logging there had carried on in a satisfactory manner, he stated.

WATER AGREEMENTS

A new water rate had been submitted to Saanich, which showed a slight increase over the old agreement, but up to the present Saanich had not accepted the rate quoted. Oak Bay had made a request for a lower water rate, but it was obvious that the request had been made to meet the city's demand for a higher rate which would be made on termination of the present agreement, he continued.

Mayor McGavin said he was not concerned much about charges that he was antagonistic to his neighbors. He was willing to live in peace and harmony with all adjoining municipalities, provided they did not expect him as mayor of the city to ask Victoria taxpayers to contribute towards the development of territory outside the city boundaries. His chief concern was the welfare of the taxpayers and citizens of Victoria.

There were important matters for the City Council of 1938 to consider and the question of what action should be taken on the termination of agreements with the B.C. Electric Railway Company was a question that would require a great deal of thought.

LIGHT QUESTION

Whether street cars were abolished or not, there was also the question of light and power rates. Any agreement made in 1938, His Worship asserted, would doubtless mean a very great deal to citizens of Victoria from a dollars and cents point of view for a long time to come.

Mayor McGavin asserted his record since taking office was open to all. If he was again honored with confidence of the citizens, he could promise in the future, as in the past, that he would give his whole time and his best efforts in interests of taxpayers.

He declared he was absolutely independent of any business association which might influence his action on any matters of policy coming before the City Council. He said he would always make his decisions without fear or favor.

"I deeply appreciate the support given me by the council, and wish to take the opportunity of expressing my thanks to them," Mayor McGavin concluded.

ALDERMAN DR. HUNTER

Alderman Dr. Hunter, M.P.P., was elected to the City Council for the first time in 1932, and has served continuously up to the present time. He headed the poll in 1933 and again in 1937 with 4,040 votes. He intends to submit his resignation at the City Council meeting Monday evening, having twelve months of his term still to serve.

During the past year, Dr. Hunter has been chairman of the finance and legislative and health committees. He also served on the anniversary celebration, parks and boulevards, public works, and reception committees of the City Council.

He is a city representative to the British Columbia Agricultural Association, Public Library, Royal Jubilee Hospital and Royal Oak Burial Park. He is also a member of the court of revision of the city's assessment roll.

ISSUES STATEMENT

Dr. Hunter made the following statement:

"Many of the taxpayers of this city having asked me to contest the mayoralty, this year, I have decided after a great deal of serious consideration to allow my name to go up for nomination in the forthcoming election.

"During the past five years, I have served as an alderman, and at different times have been a member of every City Council committee. While holding office, I did my best to protect interests of all the citizens. I have been chairman of the health committee for the past four years and also chairman of the finance committee for eighteen months, at a time when the city was experiencing its grave financial difficulties. I realize that we have a strenuous time before us as we have had in the past.

"In due course I will place before the people my ideas as to the policy which I think should be pursued by those who will administer the city's affairs in 1938. I can assure citizens that as a heavy taxpayer myself, and having been a resident of the city for a good many years, I will certainly do my best, if elected, to lighten their burden," Dr. Hunter declared.

SIX SEATS VACANT

With resignation of Dr. Hunter and decision of Alderman W. T. Straith not to seek re-election for the one-year term he filled during the past year, there will be two one-year terms vacant on the City Council. Four two-year terms also have to be filled.

Aldermen R. A. C. Dewar, T. W. Hawkins, S. H. Okell and Edward Williams will all seek re-election. Others in the field are ex-Alderman Walter Luney, Harold O. Simpson and William H. Davies.

Mr. Davies received 1,588 votes last December when he entered the aldermanic contest. He had not decided yesterday whether he would run for a one-year or two-year term.

He is well known for his charitable work in connection with a foundation started by the late Fred Landsberg, and is in the real estate business here. Mr. Davies is also known for his interest in Victoria West community affairs, sports, and the British Columbia Agricultural Association.

SCHOOL BOARD

On the school board there are four two-year terms to be filled and two one-year terms caused by resignation of Trustees W. C. Moresby, K.C., and Mrs. D. L. MacLaurin. Trustee John Wallace will stand for re-election. Trustees Walter E. Staneland, Charles R. Bishop and Kenneth Ferguson have not yet announced their decision. Others in the contest are Frank G. Mulliner, W. Percy Marchant and Mrs. A. S. Christie.

Mrs. Christie is regent of Sir James and Lady Douglas Chapter, I.O.D.E., and has been an active church worker in the city for over twenty-five years. She is president of the Women's Guild of First United Church.

MOVE CAPITAL AS JAPANESE ADVANCE

Continued from Page 1

sionaries had established a refugee camp, within the Japanese lines without known fighting.

The British Embassy staff plans to proceed to Hankow on Wednesday aboard H.M.S. Bee, while H.M.S. Cricket stood by, prepared to evacuate twenty British persons remaining.

CAPITAL MOVED

China moved her capital from Nanking 750 miles farther inland to Chungkang yesterday, as Japanese captured Soochow, key-point of China's "Hindenburg line."

Japan's legions poured through three gaps in the main Chinese defence line, pushing Chinese troops back toward Nanking about 125 miles west.

Soochow, fifty miles west of Shanghai, was captured without firing a shot, a Japanese army spokesman declared, terming it "one of the most amazing captures of an important city in the annals of war."

The spokesman said only a handful of dazed Chinese troops were in Soochow when fifteen Japanese soldiers reached the gateway city to China's capital. Lack of Chinese resistance was attributed to fatigue after long forced marches.

FOREIGN OPINION

Foreign observers believed political friction between the Nanking Government and certain Chinese generals concerning troop disposition caused Chinese forces to be replaced in the Hangchow Bay area the day Japanese units landed there.

Officials reiterated their determination to resist the Japanese advance, and foreign quarters believed any move by the Government to accept oppressive Japanese peace terms might split China.

DRAFT NEW STATEMENT

BRUSSELS, Nov. 20 (AP)—British and United States delegates today debated the draft of a new statement on the Chinese-Japanese conflict to be submitted Monday to the apparently moribund Brussels conference.

The absence of the principal delegates from Great Britain, France and Russia was regarded as a portent that the next session would end without decisive action.

BUNIONS
Try this wonderful relief. It instantly stops painful shoe pressure on sore spot; soothes, cushions and shields it. Costs but a trifle. Sold everywhere.
Dr Scholl's Zino-pads

ALUMNAE TEA BIG SUCCESS

More Than 100 Old Girls of St. Ann's at Yesterday's Gathering

Old girls of St. Ann's Academy demonstrated their loyalty to their alma mater by attending in large numbers the annual alumnae silver tea held in the blue room of the academy yesterday afternoon.

The tea was part of a Canada-wide alumnae observance that began with special Requiem Mass early yesterday morning in commemoration of deceased alumnae members. Rev. Father Moreau officiated at the service, held in the convent chapel, and later the members assembled to breakfast together in one of the schoolrooms of the academy.

The afternoon tea arrangements were very attractive, the tea table, at which Mrs. Walter S. Fraser, Mrs. Gordon Evans, Mrs. W. W. Baines, and Mrs. C. E. Wilson presided, in turn, having a primrose-colored damask cloth, and a centrepiece of dark bronze chrysanthemums. The lighting was from a handsome old French chandelier brought here more than sixty years ago. With its scintillating crystal prisms and wide hollow-tube arms originally designed for use with gas this was greatly admired. Another antique specially pointed out to visitors was the old harmonium brought here by Bishop Demers in 1852.

VENERABLE GUEST

Mother Mary Theodore, one of the three Sisters of St. Ann who came to Victoria from the Mother House, Lachine, in 1878, via the overland route through Chicago and Omaha, was present among the more than 100 guests. The venerable religieuse, now in her eighty-first year, was cordially greeted by the members. As pioneer Alumnae Federation Sister, she was active in organizing the local branch and in her role of archivist and historian at the academy gives the association great assistance.

Another of these three sisters, Sister Mary Infant Jesus, now in her eighty-sixth year, is still resident in the convent, although no longer in active service. The third, Sister Mary Catherine of Sienna, gave fifty years of her life to British Columbia.

EXPLORE BUILDING

Guests were allowed to explore the old classrooms, the art studio and gallery, the museum, the commercial school and other departments, finding many interesting souvenirs to remind old pupils of happy days. Sister Mary Osithe, well known as the academy art teacher for many years; Sister Mary Dorothea, prefect of studies, and Sister Mary Eleanor Marie were guests and also acted as guides.

The reception committee included the president, Miss Flora Hamilton Burns, Mrs. P. A. Farmer, Miss Josephine Cook, and other members of the executive present were Miss Nellie Redgrave, Miss Geraldine Murray, Miss Veronica Neary, Miss Rose McKenna, and Mrs. P. A. Fitzsimmons. Miss Murray was at the receipt of custom.

Following tea, a meeting was held to discuss formation of an alumnae drama group, when Miss Nellie Redgrave was appointed convener to take charge of the first meeting to be held next Wednesday at 8 o'clock in the blue room of the academy.

CANADA AND U.S. TO CHECK TAX EVASION

Continued from Page 1

between the Mother Country and the United States, on the other, are well advanced," he declared. "While the United States Secretary of State visited Ottawa recently primarily on a social visit, important discussions developed with regard to trade."

The official declaration caused keen speculation in political quarters. The intimation in high sources is that the existing Empire trade pacts, based on the Ottawa 1932 Imperial Conference trade pacts, may be "scrapped." Future trade relations with the Mother Country, it was freely admitted would be thrown into the whirlpool of negotiations and a lessening of the preferential treatment which Canadian lumber and apples now receive in the British markets was to be expected.

LIVELY DEBATE EXPECTED

In the meantime, representations are pouring into various members of the Cabinet. Heads of a number of major Canadian industries are requesting that what may be lost to the apple and lumber interests of this country in the markets of the Mother Country should be compensated for by preferential treatment to them either in Great Britain or United States markets.

The whole situation promises to liven up the coming session by a debate as to whether Canada should continue to promote her avenues of trade with Great Britain or seek a freer outlet of her products in the United States.

Dean Bollert to Address Women's Club on Tuesday

Miss Mary I. Bollert, dean of women at the University of British Columbia, and president of the Pan-Pacific Women's Association, will be the speaker at the meeting next Tuesday afternoon of the Women's Canadian Club in the Empress Hotel. Her subject will be "Women and World Peace."

Miss Bollert is known to audiences here as an excellent speaker, and her treatment of the topic should prove timely as well as interesting, her insight into certain aspects of the topic undoubtedly having been quickened by the recent Pan-Pacific Women's Conference in Vancouver.

Mrs. Arthur Dowell will be the soloist, with Mrs. Charles Conyers acting as her accompanist.

COURT NORTHERN LIGHT

Court Northern Light, No. 5935, Ancient Order of Foresters, will hold its regular meeting on Wednesday next at 8 p.m. After the business session a stunt social will be held under the auspices of the joint social committee. Refreshments will be served.

A meeting to hear the report of the delegate to the last annual meeting of the United Grain Growers, Ltd., will be held in the Dominion Hotel, Monday afternoon at 2:30 o'clock. All shareholders and visiting shareholders are invited.

ESTABLISHED 1901
Angus Campbell & Co. Ltd
1008 GOVERNMENT ST.

CHRISTMAS WILL SOON BE HERE!

. . . and we are ready for the Yuletide season and to serve you. The whole store from top to bottom takes on a holiday mood . . . gayly bedecked in full Christmas regalia. Every section is packed to overflowing with gifts . . . each reflecting the quality which has made this store famous through thirty-six Christmas seasons.

REMEMBER! EARLY CHRISTMAS SHOPPING IS THE BEST CHRISTMAS SHOPPING

SPECIAL—For Limited Time
ALL FIR MILLWOOD
$2.00 PER CORD (In 2-Cord Lots)
INSIDE FIR, per cord $3.75 (In 2-Cord Lots)
BARK SLABS, per cord $3.00 (In 2-Cord Lots)
COLWOOD WOOD CO., LTD.
G 4044 7281½ PORT STREET

For Sale
Lots 5 and 6, Fairfield, Plan 834, Victoria City, Number 1, Cook Street, Situate at the N.E. Corner of Dallas Road and Cook Street
The property consists of a magnificently constructed house, containing large sitting, drawing and dining rooms with library; kitchen and pass pantry on the ground floor. Six bedrooms and two bathrooms upstairs, with large attic. Hot water heating. Two-car garage.
Unexcelled view from sitting and drawing rooms which can never be obstructed. Price—
$7,500
For permission to view apply to any registered real estate agent or the undersigned.
City Lands Department, 614 Cormorant Street
M. Kirkpatrick-Crockett, City Lands Commissioner.

Men's Suit Special
$19.50
All-Wool Worsteds and—Indian Berges in Sizes 35 to 44
Our regular stock, and values to $27.50
G.W. Parsons Ltd.
Men's Wear
Two Stores: 1317 and 1421 Douglas

LADIES' DEPENDABLE, SMART WRIST WATCHES
Encased in beautiful designed yellow gold-filled cases.
Guaranteed Movements
$12 TO $27.50
Wenger's, Ltd
653 Yates Street Est. 1876

Duo-Therm
OIL BURNING RANGES AND HEATERS
No wicks. Easy to light. Burn furnace oil.
Priced from $53.00
McLENNAN, McFEELY & PRIOR
1400 Government Street G 1111

The Daily Colonist

Established 1858

The Colonist Printing and Publishing Company, Limited Liability

J. L. Tait, Managing Director

Subscription Rates by City Carrier:

Yearly	$12.00
Monthly	1.00

All subscriptions payable in advance. Mail subscribers are requested to make all remittances direct to The Daily Colonist.

Subscribers in ordering change of address should be particular to give both old and new addresses.

Subscription Rates by Mail:

To Canada, British Empire, United States and Mexico:

Yearly	$6.00
Half-Yearly	3.00
Quarterly	1.50

To All Other Countries:

Yearly	$18.00
Monthly	1.50

Sunday, November 21, 1937

A COSTLY COMMISSION

Probably the main criticism of the Macdonald Commission's report will be that it is almost wholly one-sided and, despite the fact that the inquiry cost upwards of $100,000, it may well have failed to plumb many of the causes that operate in the coal and oil industries. Its chief recommendations are relating to the prices at which it believes coal and gasoline could be sold in this Province, but this is a matter affecting trade and commerce, and therefore one about which the Provincial Government can do nothing. The fact that stands out prominently in the recommendations is that they are of a character which have little or nothing to do with anything about which British Columbia can legislate. To that extent the work of the Commission has been a costly labor of love, for which the taxpayers are mulcted, but as a result of which they can anticipate few, if any, benefits in return.

It is quite possible that "the present method of marketing and distribution of coal is wasteful and uneconomic, adding unduly to the price paid by the domestic consumer." It is possible, too, that if users would indulge in the expense of automatic stoking devices they could save money, but it is not clear that the Commission had any warrant to recommend plans for the operation of private industry or to decree what private coal users should install. It would seem, indeed, as if it had exceeded the terms of its reference. If it could, by virtue of its recommendations, bring about new usages in the coal industry that would mean that the Government would have the power to do the same in all industries, which would be an unwarranted interference. It is no less an unwarranted interference to attempt to say what kind of burning apparatus private individuals should employ, and most assuredly no Government has the power to decree this, even for the sake of the purveyors of automatic varieties.

Presumably the Government will say what, if any, action it will take. The Commission has been a costly one, dragging its weary way over a long period of time. The assumption is that it will make certain recommendations to the Federal authority, and probably the matter will end there. Commissions are mainly for the purpose of shelving responsibility, and the character of the recommendations of that on coal and oil provides no exception. It may well be found before anything is done that the investigation has been half-baked, and its findings governed by lack of full knowledge of all the facts of the situation.

THE CHURCH'S TASK

Dr. Charles Brown, an octogenarian preacher of considerable fame in the pulpit, asks the question if the old-time evangelists and great churchmen could fill their churches today. What would impress them, he says, if they lived in this age, is the restlessness of the times, the disappearance of family worship, the lessening attendance at places of worship, the loss of Sunday ("which is turned into a weekly bank holiday"), the neglect of the Bible, the waning influence of the Church on the community, the lowering of the sanctity of marriage and the lowering of the standard of morals. If all these things be true, and, on the face of it they seem to be, there is at least cause for speculation about the loss of spiritual values in the human outlook, and evidence of the tendency there is to despise and misuse the past with all its lessons.

Dr. Brown believes that in the matter of religion there is much that the present age can learn from that which has gone before. It can learn what strength of conviction means, what unworldliness there should be in the place of the Church in life, for it is undoubted that as compared with religion as it is preached today the Church used to draw a distinction between its work and the world. It concentrated on spirituality; the task it set for itself was to bring in the Kingdom of God. It is an acknowledged fact that the influence of the Church has diminished, which explains why there is an awakening of appreciation of the need for something in the nature of a religious revival. The void in the hearts of the people calls insistently for something satisfying, something that can never be given by the Church while it is distracted with secondary controversies. One writer on the need of religion says that "from all sides in the Church one hears the language of exaggeration which betrays fear instead of faith, strife instead of fellowship. It is time to pass beyond this war of words to the eternal realities, to insist on them, and to manifest their power in human life."

The mission of Christianity is to vindicate faith and order and to preach redemption of the human soul. Its insistence should be on those things which do not distract. It should avoid material controversies where differences are inevitable. In effect what it has to do is to concentrate on those matters which are of the greatest moment. It depends for its very life on the indwelling power of the Divine Spirit through which there may be participation for all in one Lord, in one faith, in one ideal. Perhaps one of the troubles of the present time with which the Church has to contend is that men, more so mayhap than in the past, are inclined to love the obvious, to embrace that which is easily understandable and brings its immediate satisfactions. This is a policy that can never be equated with faith. It is the mission of the Church to make this clear. There may be a new sense of need in the present day which has for its goal the attainment of material ends, but there remains supervening on this the spiritual need, the desire that the Church and all it has to give humanity may be re-endowed with the plenitude of His grace for the glory of God and the welfare of mankind.

There are some who think that the latter-day Church is weak in its power of expression, that it lacks inspiration which leaders in spirituality can make the possesson of those to whom they minister. There is the criticism, too, that there is wanting an utter abandonment to the truth, that there is too much self-consciousness, that there is a constraint which minimizes the message of Eternal Love. What the Church needs to overcome these handicaps that seem to exist is what will transpose a prosaic message into a lyric. It must have an expectant heart and the ability to impart Pentecost to those who look for it and are awaiting it for the good of their souls. It must have a love seeking out the children of men with the desire of opening for them the Kingdom of Heaven.

The Church knows in its heart, according to the Gospel it preaches, that control of an ideal is the making of manhood; that circumstances are the creatures of men, not vice versa. The pursuit of the ideal is a question of faith, of continuity of purpose, of moral unity in living, of a standard of judgment. The ideal human life is manifested by duty, service and obedience to the Divine Will, and that is the tenor and the text of the Christian doctrine. Its mission, therefore, must be to make religion the soul of action, to give to its adherents character and qualities, to insure that whatever the changes and chances of this mortal life, however severe the tests of adversity or prosperity, there is possible the ever-growing development of a higher level of virtue which goes on giving life, unity, harmony and energy. The mainspring of Christianity is the desire to extend, not the kingdom of this world but the Kingdom of God, to inculcate in the heart of humanity the assurance of God's love for all mankind.

OTHER PEOPLE'S MONEY

The cost of government in this country, including services to the public, is $1,000,000,000 annually. All this money is extracted from the taxpayers, which means that it costs some $99 for each man, woman and child in the Dominion for the purposes of government. It is a bill as unhealthy as it is large, for it is acting as a handicap to development. Every year some new expenditures are put into effect; the army of officialdom increases; duplication of governmental machinery is intensified, and there is a growing burden laid on industry, which in turn perpetuates the problem of unemployment. There are few, if any, issues before the country of graver significance than the zeal shown for public outlays. There is a top-heavy system of administration in effect acting as an incubus on the initiative and enterprise of the people.

What to do about this does not seem to be the concern of politicians. Their appeal to the public is on the ground of the expenditures they will advocate. Their appreciation and praise of the party they support are based very largely on what that party has spent. The cause of the taxpayers for relief rarely, if ever, enters into the consideration either of those in power or those who from time to time seek the support of the voters for public office. The issue of taxation relief, however, is becoming one of paramount importance, and yet the Liberal candidate in the present by-election campaign in this constituency can give no indication whatever of what are his party's intentions in this regard. He can promise no economies, for none of any moment has been devised at Ottawa in recent years, and there is no indication of a programme which promises early relief from the excessive burden of taxation.

The policy of spendthrift zeal which has become the hall mark of Liberalism during several years past is devised, unfortunately, in a measure at least, for the self-glorification of politicians who regard the practice as one that will purchase votes and so maintain them in office. It is a doctrine of selfishness, and yet that great protagonist of Liberalism—Mr. W. E. Gladstone—once said that "selfishness is the greatest curse of the human race."

Among candidates for office in Winnipeg's civic elections were the following: Messrs. George I. Kurdydyk, Peter Taraska and V. A. Koshowski. One of them, Mr. Kurdydyk, was sponsored by a group of Ukrainians.

A thought is often original, though you have uttered it a hundred times.—Holmes.

The Weather

Meteorological Office, Victoria, B.C., at 7.00 p.m., November 20, 1937.

SYNOPSIS OF WEATHER CONDITIONS

Pressure remains low over the North Pacific, and milder weather prevails on the Coast, accompanied by showers. It is moderately cold in the Interior of British Columbia, with light snowfall in the Okanagan and Kootenay districts.

Sub-zero temperatures have occurred in the Prairie Provinces.

PRECIPITATION AND TEMPERATURES

(Precipitation for twelve hours to 5.00 p.m.; temperatures for twenty-four hours.)

	Precipitation	Min.	Max.
Victoria	.14	44	53
Nanaimo		43	51
Vancouver	.12	44	56
Kamloops		26	38
Prince George	.06	18	34
Estevan Point	--	50	56
Prince Rupert	04	38	50
Langara	.38	38	46
Atlin	04	6	12
Dawson		0	6
Seattle	02	46	58
Portland	07	42	50
San Francisco	.54	60	64
Spokane	.16	30	38
Los Angeles		56	72
Penticton		32	
Kelowna	02	29	37
Grand Forks	60	28	38
Nelson	.26	29	34
Kaslo		25	
Cranbrook	.12	15	26
Calgary	--	0	26
Edmonton	--	0	14
Swift Current	--	2*	22
Moose Jaw	--	2*	18
Prince Albert	--	2	18
Qu'Appelle	--	16*	16
Winnipeg	--	4	16

* Below zero.

SATURDAY

Minimum	44
Maximum	53
Average	48
Minimum on the grass	44

Weather, fair; sunshine, November 20, 5 hrs. 12 min

5:00 P.M. WEATHER REPORTS

Victoria—Barometer, 29.88; wind, SW., 18 miles; fair.

Vancouver—Barometer, 29.86; wind, SE., 4 miles; raining.

Kamloops—Barometer, 29.96; wind, SE., 4 miles; cloudy.

Prince George—Barometer, 29.72; wind, NE., 4 miles; fair.

Prince Rupert—Barometer, 29.42; wind, SE., 28 miles; cloudy.

Langara—Barometer, 29.18; wind, E., 4 miles; cloudy.

Estevan Point—Barometer, 29.82; wind, SE., 10 miles; cloudy.

Tatoosh—Barometer, 29.88; wind, S., 6 miles; cloudy.

Portland—Barometer, 29.90; wind, NW., 4 miles; raining.

Seattle—Barometer, 29.86; wind, SE., 12 miles; clear.

San Francisco—Barometer, 30.04; wind, SW., 8 miles; raining.

Note and Comment

By Sandham Graves

Since they will be with you for four years, and could remain five, perhaps you had better let me introduce you to some of the Members of the Nineteenth Legislature of British Columbia, with apologies for not having attended to this obvious courtesy before. To avoid favoritism, let us go at it in alphabetical order; and, also, let us forget party labels and deal with the men:

• • •

"A" stands for Anscomb—the temptation to say "tall, bluff and handsome" overpowers me — but meet Herbert Anscomb, second Member for Victoria; hard-hitting, accounting, smiling, and well-posted; a tower of strength to his group in the House.

• • •

"A" stands for Asselstine—William James Asselstine, Member for Atlin; quiet in public, comical and witty in private; dark-visaged in appearance; well up in mining and metallurgy; from the Far North; a vertebra in the backbone of his party.

• • •

"B" stands for Braden—Glen Everton Braden, Member for Peace River; tall and agressive; a champion from No-Man's Land on the border of Alberta, trading with Edmonton but looking towards British Columbia; a voice with authority.

• • •

"B" stands for Bruhn—Rolf Wallgren Bruhn, Member for Salmon Arm; a comet among meteoroids; a free, agressive thinker, and a practical lumberman; with courage to burn; the only Independent in the House.

• • •

"B" stands for Bryan—John Melvin Bryan, Member for Mackenzie; newspaperman, civic light; broad-shouldered, happy; returned after absence with new convictions, new force.

• • •

"B" stands for Capt. Bull—Cecil Robert Bull, Member for South Okanagan; a veteran, clear-eyed and fluent; fruit conscious, outspoken and able; who drills his words into order, and sticks to that order.

• • •

"B" stands for Burns — Richard Ronald Burns, Member for Rossland-Trail; sturdy, square-rigged and pleasant; a druggist by calling, a metallurgist by adoption; stout champion of Trail.

• • •

"C" tands for Cameron — Just Colin Cameron, Member for Comox; sharp visaged and minded; voluble, eager, alive in debate; close to humanities, alarmed over trees.

• • •

"C" stands for Carson — Robert Henry Carson, Member for Kamloops; Deputy Speaker; lean, bright and active; in six places, often, simultaneously; a right-hand man to his party.

• • •

"C" stands for Connelly—Mathew Mark, but not Biblical, Connelly, Member for Omineca; new to our counsels; well aged in wisdom; jolly and kind.

• • •

"C" stands for Crone—Alderman Fred Crone, Member for Vancouver Centre; municipally minded, with some reservations; a force to be reckoned with; practical, brisk.

• • •

"E" stands for Eyres—Leslie Harvey Eyres, Member for Chilliwack; tall, brisk and pompadoured; the farmer-on-wheels; young and courageous; fluent and earnest.

• • •

"F" stands for Finland—Our Elmer Finland, Member for Esquimalt; primrose in buttonhole, but sword in his hand when occasion demands; rotund and jolly.

• • •

"F" stands for Forester — John Howard Forester, Member for Vancouver-Burrard; won in a by-election, returned in general election; cautious and courteous; feeling his way.

• • •

"G" stands for Gillis—John Joseph Gillis, M.D., C.M., Member for Yale; nine-tenths of Yale; medico, fur-farmer, dairyman, versatile; chairman of caucus, highly respected, has laughing eyes.

• • •

"G" stands for Gray—The Honorable Arthur Wellesley Gray, Member for New Westminster (sorry he left her), Minister of Lands, Minister of Municipalities; with charge over cities, forests, waterways, lands; but a passion for flowers and lacrosse.

• • •

"G" stands for Guthrie—Samuel Guthrie, Member for Cowichan-Newcastle; soft-spoken, effective; miner of old, member returned to his long-ago fold; with wisdom aplenty, and words that are few and well-chosen.

• • •

"H" stands for Hart—The Honorable John Hart, Victoria's own Minister, Finance and Industry; Irish and proud of it; witty, alert; a glutton for labor, a flame in debate, nobody's servant, a mind of his own.

• • •

"H" stands for Henniger—Ezra Churchill Henniger, Member for Grand Forks-Greenwood; Doukhobour-conscious; tall, slim and nervous; returned to debate.

• • •

"H" stands for Hunter—Joseph Douglas Hunter, M.D., C.M., Victoria's third Member; alderman, medico; sparkling and keen; new to our politics, not overfond of tricks; may kick against the pricks earnestness flaming.

• • •

"J" stands for Johnston—Just plain Harry Johnston, Member for Revelstoke; successor to Sutherland (missing and mourned); new man in politics; old in humanities; stands on both feet.

• • •

"K" stands for Kenney—Edward Tourtellotte Kenney, Member for Skeena, where they pull teeth without ether, fight floods and fever, rattling good speaker; British Columbia his aim.

• • •

"K" stands for King—Just plain Thomas King, Member for Columbia, where cows are productive, if fed and attended; a rambling debater, but jolly; and favored with retail convictions that are his own.

• • •

"L" stands for Leary — Capt. Charles Sidney Leary, Member for Kalso-Slocan; chief whip, and lumberman; unearthly absorber of small tasks and labor, in House and out of it; veteran with medals; forester in season; good fellow ever.

• • •

"L" stands for LeBourdais—Just plain Louis LeBourdais, Member for Cariboo; with a mind as wide as its thousands of acres; reporter extraordinary, with eyes that see everything, ears that hear much, and tongue that says little; accomplished and clever; cook meal or cut clover; mining his bent.

• • •

"L" stands for lack of space—Must adjourn sitting; interview over till we meet again.

The Observation Car

By THE EDITORIAL STAFF

Subtle Courtesy

Sitting in a street car the other day, I took in for the first time the subtle courtesy of the notices one sees in all our cars in Victoria regarding smoking. In these day of "Keep out — this means you," and similar curt injunctions, it is refreshing to read this novel way of couching a prohibition in terms of permission: "Smoking is permitted"—and then in smaller type—"On the rear platform only." I think we ll respond to courtesy, and I know that I want to obey a notice like that. In just the same way, when a traffic officer politely points out that I am guilty of some minor infringement, I feel grateful to him and determine to be more careful in future, whereas the "bawling out" one receives in other parts of the world only arouses a feeling of resentment. Everyone is in such a rush these days that common courtesies are being relegated to the dust-heap. But in Victoria the little kindnesses and considerations that make life so much more pleasant still survive. May it ever be so.—R.M.

Some More Letters

Did you ever stop to think of the significance behind radio station call letters. For instance, CBR stands for Canadian Broadcasting Rockies, the "rockies" denoting the district in Canada. Across the line some of the larger stations call letters are, WGN (Chicago), World's Greatest Newspaper; WOS (Jefferson City), Watch Our State; KGW (Portland), Keep Growing Wiser; KHJ (Los Angeles), Kindness, Happiness, Joy; here are a few others that mean something or other: WHAM, KNOW, KICK, WORK, WOOD, WASH, WELL, WHOM.—W.I.F.

Glancing Over Sport

Do you know that the golfer who missed the shortest putt in the history of the British Open tournament was none other than the late Harry Vardon, one of the greatest stylists the game has ever known? Playing in the open back in the early part of this century, Harry missed a one-inch putt. He carelessly stroked at the ball on the lip of the cup and missed it completely. His downward movement of the club automatically counted a stroke. This same rule applies to a player on the tee. If, for instance, he starts his down-swing and the head of his driver flies off, the stroke counts, despite the fact he never came close to hitting the ball—Battle-scarred Ching Johnson returns to the National Hockey League warfront with the Americans. It is hoped the bruised-up veteran finishes his career on the icy surface in a blaze of glory, for he gave his best for many, many years as a member of Patrick's Rangers. — Jack McAuliffe, old-time fighter, who died recently, was the only undefeated champion to retire. He had fifty-two bouts and never lost one of them. Benny Leonard and Gene Tunney retired as titleholders unbeaten, but checking over their recapitulations, and you find that both were beaten in the ring, but not McAuliffe.—Dario Lodigiani, Oakland keystone man, will play second for the Athletics next season. He went to Connie Mack recently for five players and a neat sum of cash.—J.D.

Consistency

The average man who, in his university days, professed a belief in the fundamentals of Socialism, is like as not to be a staunch Conservative in his fifties and sixties. Times, manners and opinions change, and such change is looked upon as part of the process of political evolution—a thing all to the good. But in politics, a man who has once expressed an opinion is expected to stick to it, year in and year out, come what may. If he does not, that considered opinion, like as not set forth in the public prints, or in Hansard, is read in after years at political meetings by some smart opponent, to show to what abysmal depths his fellow-man can fall. And the electors, in their confusion, become worse confounded, for they never know and never will know, if such changes in opinion come about by the honest reasoning together of men of integrity, or at the behest of that obnoxious thing which we have come to know as "political expediency."—B.C.

• • •

Boxing Gossip

Billy Buxton, Victoria fistcuffer, out of action for six months, digs his feet in the resin box once more on November 30, to battle Speedy Dado in a return mix. From a promoter's angle the shot looks good, but we think it would have helped the local southpaw if he had been given a couple of warm-up scraps. . . . Bobby Parker, another local scraper, and recently crowned Golden Gloves champion, will make the trip to Los Angeles with other successful fighters in the recent Seattle tournament. Here's wishing you continued success, Bobbie. . . . Rex Carey, British Columbia middleweight champion, who reached the final in the Golden Gloves tourney at Seattle, will compete in the Empire Games trials at Vancouver on December 10 and 11. We have a feeling that Carey will make the grade here and visit Australia as a member of the Canadian team. Here's hoping so anyway, Rex.—S.T.

• • •

Thin Man Speaks

Our tobacconist friend claims fat men are good natured because they can neither fight nor run. Thanks . . . Bill, the Broad Street barber, fondly recalled a lad who formerly shined shoes in his tonsorial parlor. One day Willie became slightly upset at the boy. "I've never seen a lad as slow as you. Is there nothing you are quick at?" he asked in broad Lancashire. "Sure, Bill," grinned the shoeblack. "Nobody can get tired as quick as I can" . . . Broad Street Bertie was overheard arguing with a friend: "I thought you told me you had only one brother. Don't you know your own relatives? Your sister told me yesterday she had two brothers" . . . A Brandon newspaper suggests a badge be given to a person when he pays his taxes—if he has anything left to pin it to . . . New definition of an executive: One who gets well paid for having wisdom enough to hire somebody else to do the work.—G.B.

Letters to the Editor

No letter to the Editor will be inserted except over the proper signature and address of the writer. This rule admits of no exception. No letter should exceed 400 words in length.

"THE GOOD EARTH"

Sir,—To those who desire to get a fair idea of rural life in China may I commend the film now showing, "The Good Earth," by Pearl Buck. Most of the scenes depicted are true to life in China and the incidents possible in ordinary everyday life. I have tramped through miles of the grasshopper plague like that depicted and the only modern touch of exaggeration is the effects of coal oil in quelling the pests, but it also is feasible.

The riot scene and the discovery of a bag of valuables is slightly overdrawn to bring in the love scene, but it is one of the finest pictures on China ever shown, and is an education on life in China, especially that between the Yangtze River at Nanking and the Yellow River south of Pekin, where the author had her home.

JAMES MOYES.

Brentwood P.O., B.C., November 15, 1937.

SEEKS FORMER FRIEND

Sir,—I want to locate a Mrs. Charles Gould, of Victoria, B.C. I have not heard from her for quite a number of years and I have mislaid her address. I used to live in Victoria ten years ago, but owing to my husband's illness I had to come East and I am now a widow. I should like to get in touch with Mrs. Gould as she was a very dear friend to my husband and myself, so if you will do your utmost to locate her I will be very grateful indeed.

(MRS.) W. A. SMITH.

189 Lake Street, St. Catherines, Ont., November 13, 1937.

AT COWICHAN LAKE

Sir,—I wish to call your attention to an error in last week's Sunday paper as to the depth of snow at this point. There is no more than one-half-inch of snow here at this time (10 p.m. Sunday night) and there has not been at any time this Fall except on Mt. Mesatchie. Alberta and Saskatchewan visitors would do well to note this and make Cowichan Lake their Winter home. One wonders if perhaps it is these Prairie people who are to blame for this unseasonable weather, or, perhaps, Mr. Aberhart is making it so hot in Alberta that the weather has had to move West a few degrees. Perhaps it would be a good idea for the Dominion Government to appoint a commission to investigate all this, or maybe it is unconstitutional; anyway,—it should be easy to find out since a certified copy of the B.N.A. Act has been found.

O. O. BEEBE.

Lake Cowichan, B.C., November 14, 1937.

LITTLE THEATRE ASSOCIATION

Sir,—After attending the performance of "Room Service" at the Royal Victoria Theatre I feel, more than ever, proud of the efforts of our local Little Theatre Association. To my mind, last night's performance was mediocre. The play itself "cheap comedy" generously spiced with profanity (we have been severely criticised for much less). Their attempt at creating an elaborate flrt-class hotel bedroom set failed miserably, especially in color scheme, I thought. Yet Victoria's theatre-going public turned out en masse (dressed for the occasion, regardless of inclement weather conditions) at $2.20 and $1.60 a seat, and appeared to leave the theatre smilingly happy about it.

Local Amateur dramatic and operatic groups have great difficulty in coaxing these same people to lend their support at 50 cents a seat for equally good, and often better, shows, with music to brighten the tedious intermissions.

Victoria gets little outside attraction by way of stage plays. And we are all hungry for it (which, no doubt, is the reason for our numerous amateur dramatic societies). Therefore, until we can bring worthwhile attractions, something from which our local players might learn a thing or two, why not keep our theatre money in the community?

The Little Theatre Association is producing a play (light comedy) in the near future which I feel sure will equal, if not surpass, "Room Service."

One can only hope that the large audience which attended the Royal last night will be willing to take another chance, and that they will not find it too near Christmas to afford a 50-cent admission.

B. HETHERINGTON.

2624 Fernwood Road, November 16, 1937, Victoria, B.C.

NATIONAL DEFENCE

Sir,—It is quite clear that in the present campaign the Liberals have not hesitated to exploit the meagre and inadequate defence policy that has been adopted by the Government, and they ask that their candidate be returned in order to support that policy, as witness the headline of the meeting held at the Royal Victoria Theatre last night: "Support of defence policy is urged here by Liberal speakers," and although the Minister sought to create the impression that he was not seeking to make the defence of Canada a political question, nevertheless he did so in no uncertain terms, and he sought to show that the Conservatives had been blameworthy in this regard, where the Liberals had not been, and generally to make political capital of what has been done by the present Government. His leader, however, the Rt. Hon. W. L. Mackenzie King, said in the House of Commons on February 19 last, "we can see the reason why for a considerable period of time defence estimates were kept at a very low figure, and also why at the present time estimates have had to be increased, not only by Canada but by countries all over the world who are seeking to maintain their liberties and freedom, and free institutions. . . . I am not going to criticize my predecessors in office because of the extent to which economies were effected in the Department of National Defence. . . . The fact is through years of depression, while there were large expenditures in some directions there were economies in others. It was perhaps natural that the Department of National Defence might be considered a department in which economies could be practised."

The whole tenor of the Liberal campaign is to suggest, and it is regrettable that the Minister has been a party to the suggestion, that there is a new Liberal policy with regard to defence, and such is certainly not the case as the Minister himself pointed out in the debate in the House of Commons on February 15, 1937, where in reply to Mr. Coldwell he made the following statement: "May I tell my honorable friend there is no new defence policy embodied in these estimates; there is no new policy here at all."

ROBERT D. HARVEY.

603-606 Central Building, Victoria, B.C., November 19, 1937.

PARTY POLITICS

Sir,—As a Canadian, I was surprised to learn how Hon. Ian Mackenzie, Minister of National Defence, who is charged with maintaining the security of Canada, is endeavoring to make political capital out of his public trust. If there is one subject that should be free from partizanship it is the safety of the country.

Unfortunately, it would appear that nothing is sacred from the slime of politics with the Liberal party. We recall how, instead of a military man of experience, Mr. Mackenzie selected the perennial provincial candidate for Esquimalt, Mr. Whitney-Griffiths, to make investigations along the West Coast for defence purposes. We have also been informed, not by one but by many, that workmen—many of them returned men—have been refused work upon the new defence works because they did not have membership cards in the Liberal Association. Perhaps Mr. Mackenzie would inform us if—as we all hope will never be the case—it ever becomes necessary to call upon the manhood of this country to occupy those defences, Liberals alone will be accepted for service!

I had expected further that Mr. Mackenzie would be fair. He blamed the Bennett Administration for not building defences while in office from 1930 to 1935. Shame! Mr. Mackenzie and every other man and woman knows that Mr. Bennett was occupied, and every cent possible was used, to see that no person in the Dominion starved during those years of depression.

But Mr. Mackenzie tells us that the defences, and particularly the magazine, had been condemned in 1906. Will Mr. Mackenzie kindly explain why the Liberals did nothing about defences between 1920 and 1930? Will he tell us why they did nothing between between 1905 and 1912?

Mr. Mackenzie is doing no service to Canada, and he knows it, when he makes defence a party issue.

J. G. THOMSON

1631 Hampshire Road, Victoria, B.C., November 19, 1937.

"A GRAND INQUISITION!"

Sir,—Has it been brought to your attention that in their indecent endeavors to gain control of this "last West" stronghold of conversationism the Liberals are conducting what is nothing less than a "grand inquisition," visiting from house to house, and if not making threats of personal violence, doing what, in my estimation, is far worse, endeavoring to scare the residents by suggesting what Victoria will lose if they "do not vote for Mr. Mayhew!"

Several people have held me up on the street complaining of this invasion of their domiciles by these "hired braves of the Liberal cause." Surely, Mr. Editor, if it is illegal to wear "distinctive favors" during an election, this attempt to put people on the spot ought to be prevented. As one elderly lady put it to me, "I told my visiting inquisitor what's the use of a secret ballot, if I'm to tell you who I am going to vote for?"

DAVID GRIEVE TUCKWELL.

1017 Burdett Avenue, Victoria, B.C., November 20, 1937.

FIFTY YEARS AGO TODAY

From The Daily Colonist of November 21, 1887

For the Seal Fisheries—A dispatch from Halifax says that nine Nova Scotia vessels have recently been purchased to engage in the Pacific seal fisheries. Three of them were formerly employed as fishery protection cruisers. The last one purchased is the Triumph, the fastest vessel of the Nova Scotia fleet. Nova Scotians already in the business say it is most profitable and will take a boom when the Alaska Company's monopoly expires two years hence.

Interior News—Rev. H. Irwin is about to visit the Old Country. He proposes leaving Donald immediately after Christmas Day. He will not be more than six months away. Before leaving the district he will visit all his old friends at Spallumcheen, Priest's Valley, Penticton, Keremeos and Nicola. Canon Cooper will work up and down the C.P.R. until Christmas. William Fortune, Transmitte, has completed the building of his new mill and last week commenced cutting lumber. A boat load of material from the new mill was brought to town the other day for the bridge. D. Adams is making good progress with the building of the bridge across the South Thompson River.

Daily Mail—The postal authorities have decided on establishing a daily mail service between this city and East Wellington, commencing with the new year. W. A. Chandler has been already appointed postmaster.

Boys' Overcoats... 4.95

Of navy wool frieze cloth; double breasted; half belt; pleated back; all-wool lining. Sizes 6 to 12 years. Real value at ...

THE "WAREHOUSE"

1120 DOUGLAS STREET 2110 GOVERNMENT STREET

ROSE FUEL CO.

Coal and Wood Merchants

PHONE E-1185 1700 DOUGLAS ST.

They'll Be Here Soon!

Ford V-8 for 1938

WATCH FOR KING GORDON'S COLUMN

STOCKER'S SECURITY STORAGE LTD.

VICTORIA'S FINEST FURNITURE WAREHOUSE

MOVING • PACKING

PHONE G 8181

Cranleigh House School

FOR BOYS

The Oak Bay Day School. Preparatory and High.

C. V. MILTON

Cadboro Bay Road E 8214

Sour Acid Stomach

Distressed feeling after eating can be overcome by taking Cal-Bis-Sodex, a combination of antacids and digestive ferments. Satisfaction or money refunded by all Vancouver Drug Co. stores. 23c, 39c and 83c.

Two Foreign Agents Sought for Part in Revolutionary Plot

Paris Police Blame Unnamed Governments for Activities of "The Hooded Ones"—Wealthy Textile Manufacturer Placed Under Arrest

PARIS, Nov. 21 (AP).—Surete Nationale agents disclosed today the arrest of Jean Dominque Moreau de la Meuse, wealthy textile manufacturer and president of the Societe Textile Ardennaise, on charges of "association with malefactors."

The agents, seeking "higher-ups" of a secret revolutionary organization, said De La Meuse refused to discuss whether he was implicated in any plot.

He was arrested yesterday, after a lengthy questioning. Surete officials said they seized documents in a raid on De La Meuse's Paris apartment.

New caches of arms and munitions were confiscated in raids at Caen and Toulouse.

SEEKING LEADERS

Hundreds of Surete detectives pushed a nation-wide hunt for "two foreign agents." Surete officials declared the hunted men were employed by "one or two foreign Governments, the names of which were not hard to imagine."

Police raids have been made in nearly every section of the country in the search for additional arms and munitions caches of the Rightist revolutionary group, but Surete officials kept results secret.

Enough stores of arms and ammunition to equip a small army were uncovered in previous raids growing out of the Government's investigation of "Les Cagoulards," or "The Hooded Ones," believed to be one section of the revolutionary movement. Officials said many of the arms were of German and Italian make.

Marx Dormoy, Minister of the Interior and head of the Surete Nationale, planned to increase the scope of the hunt. Seven machine guns and thirty-seven cases of arms were seized late tonight.

GRAVE SITUATION

Surete officials declared the probe would continue indefinitely. Premier Camille Chautemps told the Chamber of Deputies, yesterday, it had already disclosed a situation of "terrible gravity."

The investigation, they said, would be concentrated on the "men behind the plot and the origin of the money."

Armed detachments of mobile guards were placed about Government buildings, and streets nearby were watched closely. Only officials or persons with passes were permitted to enter the Ministry Buildings after 9 p.m.

BREATHE BRONCHITIS AWAY!
Inhalations afford the most direct relief of the distressing conditions of Bronchitis. Vapo-Cresolene penetrates to the irritated parts and brings quick relief. Successfully used for half a century to relieve the paroxysms of whooping cough, spasmodic croup and coughs associated with bronchial irritations and colds. At druggists
Vapo-Cresolene
Send for Booklet No. 16 Vapo-Cresolene Co., Mills Bldg., Montreal

Navy Man Killed In Plane Crash

SAN DIEGO, Cal., Nov. 20 (AP). — One United States navy man was reported killed and another seriously injured today, when their private plane crashed into the rocky gorge below Lower Otay Dam, twenty miles southeast of here.

F. X. McGrath, said to be attached to the naval air station, was the man reported killed. His companion, E. J. Helzle, suffered fractures of both legs and other injuries.

THREE SUBMARINES LAUNCHED IN ITALY

ROME, Nov. 20 (AP).—Three submarines—the Marcello, the Dandolo and the Mocenigo—were launched today at Monfalcone Shipyards.

They are boats of 1,026 tons, each equipped with eight torpedo tubes and two cannon and capable of submerging to a depth of 300 feet. They have a large cruising range.

Heads Concert Association

MRS. ALLON PEEBLES

President of the Community Concert Association, which is starting a membership drive tomorrow, to continue until next Saturday, in connection with a series of three concerts to be held during the Winter.

William Allsopp Dead at Nanaimo

NANAIMO, Nov. 20.—William Allsopp, native Englander and well-known farmer of Lantzville, Nanoose district, for past twenty-seven years, died in Nanaimo General Hospital this afternoon, aged seventy-seven. Previous to taking up farming he worked in Nanaimo and Cumberland Mines. He was member of old Centenial Lodge, I.O.O.F., Wellington, and member of Black Diamond, I.O.O.F., Nanaimo. He is survived by three brothers, Harry, Nanaimo, and Thomas and Joseph, England. Remains rest at Jenkins Chapel pending funeral arrangements.

TWO PARTIES FILE PAPERS

By-Election Nominations of B. A. McKelvie and R. W. Mayhew Are Received

Nomination papers for Bruce A. McKelvie, Conservative candidate, and Robert W. Mayhew, Liberal candidate, for the Federal by-election in Victoria on November 29 were filed with Sydney Child, returning officer, yesterday.

B. A. McKELVIE

Mr. McKelvie's papers were filed at noon, and contained the names of the following electors:

Robert D. Harvey, W. H. M. Haldane, J. Sutherland Brown, Francis G. Mulliner, Robert F. Green, Ernest Maynard, Leslie F. Osborne, Gordon A. Cameron, Herbert Anscomb, Joseph D. Hunter, Reginald Hayward, James J. Bothwell, Robert A. Wootton, Hubert Lethaby, Alexander Monteith, William H. Youhill, James W. Jones, Mrs. S. M. Roberts, Margaret Alice White, Frederick J. Popham, Eric W. Boak, John Stewart, Hugh Allan, George H. Barnard, James Lowther, Kathleen Agnew, and Margaret D. Bowden.

R. W. MAYHEW

R. W. Mayhew's nomination was received at 12:30 p.m., assentors to his papers being:

John Hart, Christopher J. McDowell, James H. Fletcher, E. W. McMullen, James Adam, John MacFarlane, R. Angus, W. Ellis, J. V. Johnson, A. D. Macfarlane, Walter S. Miles, Hew Paterson, William T. Straith, Robert H. Swinerton, M. J. Keys, M. B. Jackson, Joshua R. Kingham, Harold A. Beckwith, J. C. Pendray, Kenneth Drury, J. W. Spencer, Edward M. Whyte, George S. Tannock, A. McGavin, Arthur Dowell, Mrs. J. S. Akins, H. W. Davey, Archie H. Wills, J. B. Clearihue, Charles E. Copeland, Robert A. C. Dewar, John Wallace, John A. Worthington, John A. Neary, Mrs. Julia de Blaquiere, Fred J. White, Richard V. Jenkin, E. Edgar Heath, Laurence W. Merkley, Mrs. John P. Roger, Mrs. J. L. White, John P. Roger, Charles Haithwaite, Edward A. Hall, E. O. Carew Martin, G. S. Creed, L. H. McLaren, Esther McCaig, Walter Luney, J. F. Mesher, W. P. Marchant, Alex Peden, S. M. Armstrong, Frank I. Doherty, R. T. Murphy, Donald E. Smith, A. E. Mallett, George Cameron, Samuel J. Drake, W. L. Woodhouse, Aaron Parfitt, P. A. Gibbs, M. F. Lohbrunner, P. Vernon Jackson, M. Stillwell, C. P. Walker, Mrs. Alex Ross, and F. Sparks.

Obituary

ROGERS—Sidney Rogers of 2855 Cedar Hill Road, passed away Saturday morning at the Royal Jubilee Hospital, in his seventieth year. Born in Martock, Somersetshire, England, he had been a resident of this city for the past thirty-one years. He is survived by his widow, Mrs. Alice M. Rogers; three daughters, Mrs. F. R. Wille, 2511 Quadra Street; Mrs. Clarence L. Bishop, 1124 Greenwood Avenue, and Mrs. Joseph Furlak, Kamloops, and a sister and brother in England. Mr. Rogers was a member of the Pro Patria Branch, Canadian Legion, and for many years—was bandmaster of the 5th Regiment. He went overseas as bandmaster of the 47th Battalion in 1914. The funeral will take place on Tuesday afternoon at 2 in Sands Mortuary. Rev. Canon Chadwick will officiate and the remains will be laid at rest in Colwood Burial Park.

McLEOD—There passed away on November 19, after a short illness, James McLeod, aged forty-three years, a native of Saskatchewan, and a resident of Victoria for the past three years. He is survived by one brother in Victoria. The remains are resting at the Thomson Funeral Home, from where the funeral will take place on Tuesday afternoon at 2 o'clock. Rev. Canon Wickens will conduct the service, and the remains will be laid at rest in Colwood Burial Park.

NIVEN — There passed away in this city Saturday afternoon, Mrs. Margaret Niven, at the age of eighty-six years. Mrs. Niven was born at Greenock, Scotland, and moved to this city five years ago from Windsor, Ont. She was predeceased by her husband three years ago. She is survived by nephews in the Eastern United States. The remains are resting at the S. J. Curry & Son Funeral Home. Announcement of funeral will be made later.

GRINDLEY—The funeral of the late George Grindley took place Saturday afternoon from the Thomson Funeral Home, Rev. P. C. Havman conducting the service in the presence of friends. The casket was banked with floral tributes. The hymn sung by the congregation was "Nearer, My God, to Thee," and a solo, "No Night There," was rendered by Mrs. M. E. Thomson. Interment was made in Royal Oak Burial Park. The following were pallbearers: F. Dale Johnson, A. W. MacArthur, A. D. Johnston and W. H. Warriner.

MIDDLETON—The funeral of William C. Middleton will take place Monday morning at 10:30 o'clock from Sands Mortuary Chapel. Rev. G. R. V. Bolster will officiate and the remains will be laid at rest in the Royal Oak Burial Park.

MacDOUGALL — The remains of Mrs. Margaret MacDougall, widow of Captain J. C. MacDougall, who passed away in Calgary last Thursday, will arrive in Victoria on Monday and repose in Hayward's B.C. Funeral Chapel until Tuesday morning. The committal service will be conducted at 10 o'clock on Tuesday morning at the family plot in Ross Bay Cemetery by Rev. W. G. Wilson, D.D.

SKINNER—A large congregation of sorrowing friends and relatives attended the funeral of Lorne Alan Skinner held yesterday afternoon from St. Andrew's Church, Sidney, Rev. T. R. Lancaster conducting the service. The hymn, "On the Resurrection Morning," was sung. An abundance of beautiful flowers was received. An escort from the Sixteenth Scottish Regiment was present, in charge of Lance-Corporal Rees, and the First Sidney Troop of Boy Scouts also attended. The following acted as pallbearers: John Gurton, Robert Delidal, Robert Scott, James Edward Mason, Raymond Byers and Ted Carter. The remains were laid at rest in Holy Trinity Churchyard.

MARSHALL—Rev. E. O. Robathan conducted the last rites over the remains of Mrs. Elizabeth Alice Marshall yesterday afternoon in Hayward's B.C. Funeral Chapel in the presence of many sympathizing friends. The hymns, "Rock of Ages" and "Abide With Me," were sung. A wealth of beautiful floral tributes surrounded the casket. A delegation from the Daughters of the Nile was present. The following were the pallbearers: Dave Nicol, George Brown, D. Campbell, Walter Luney, George R. Ford and Louis Schmelz. The remains were laid at rest in Royal Oak Burial Park.

Loyalists Name New Officers at Annual Meeting

Dr. W. R. Gunn was elected president of the provincial branch of the United Empire Loyalist Association at the annual meeting of the organization, held at his residence, 1255 Victoria Avenue, Friday evening.

Other officers are: Major Beaumont Boggs, honorary vice-president; W. E. Losee, first vice-president; Col. E. R. Tooley, second vice-president; Miss Queenie Tabor, treasurer; Miss Virginia Ross, corresponding secretary; Mrs. J. H. Millard, recording secretary; Mrs. A. C. Ross, Mrs. M. H. Taylor, Mrs. apJohn Yardley, Mrs. H. D. Brumpton, Walter Adams and J. H. Tabor, executive.

Those contributing to a delightful musical programme during the evening were: Miss Marguerite Elliott, Miss Phyllis Deaville and Jack Townsend, vocal solos, and Mrs. C. S. Beals, piano solos. Miss Shirley Gunn danced the Highland fling.

About fifty were present. A number of those of United Empire Loyalist descent joined the association.

KNITS *and* BOUCLES
• CLEANED
• BLOCKED
• RESTYLED
TO THEIR ORIGINAL SHAPE AND BEAUTY
Knitted garments require special equipment for correct cleaning, blocking and fitting. We use the Glover Knit Blocking Process—the same device used by garment manufacturers to restore the original shape and beauty. Nine distinct measurements of each garment are made and blocked to fit each measurement exactly—size, style, drape and form.
We dry clean all knitted garments by the famous SANITONE process, which restores the original color and leaves the wool as soft as new.
TELEPHONE G 8166
THE NEW METHOD
DRY CLEANERS LAUNDERERS DYERS RUG AND CARPET CLEANERS

Dick's BETTER VALUE DRESS SHOPPE • Store-Wide Sale
1321 Douglas Street Phone E 7552

Only the Best At STUART'S *Featuring* "Red Brand" Meats
We are specialists in Quality Meats. A purchase here ends the war against excess fat and bone . . . you find greater satisfaction, more dollar-for-dollar value in these Government approved cuts, every one fresh, juicy, delicious.
ONE STANDARD, "THE BEST," THROUGHOUT OUR STORE
Stuart's Meat Market
1402 DOUGLAS STREET—WE DELIVER—PHONE G 7138

Make This Your FISH HEADQUARTERS
Fresh, Smoked and Shell Fish
WE DELIVER
BRYAN'S
Phone G 7138 1402 Douglas St

LIBERAL MEETINGS
Tuesday Night at 8
At City Temple
Speakers:
Alan Chambers
R. W. Mayhew
Byron (Boss) Johnson
G. G. McGeer, K.C., M.P.

G. G. McGEER, K.C., M.P.

Tuesday Night at 8
At Rex Theatre
Esquimalt
Speakers:
G. G. McGeer, K.C., M.P.
Alan Chambers
Byron (Boss) Johnson
R. W. Mayhew
MONDAY NIGHT AT 8
Place:
—Liberal Headquarters, Ward 3—Corner Government and Broughton
Speakers:
R. W. Mayhew, W. J. Asselstine, M.L.A., Alan Chambers
VOTE LIBERAL----ELECT MAYHEW
Endorse:
Coast Defence—Unemployment Insurance—Greater Trade and More Employment
Issued by Victoria Liberal Association

LOOK!
Singer Cars Reduced in Price

1937 Bantam De Luxe, $895.00	NOW	$775.00
1937 9-H.P. Sport Coupe, $1,025.00	„	$900.00
1937 5-7 cwt. Delivery, $845.00	„	$745.00
1937 5-7 cwt. Large Van, $945.00	„	$845.00
1937 12-H.P. Sedan, $1,395.00	„	$1,265.00

These Are All New Cars That Are Offered at Slashed Prices—Get Yours Now and Save—Hurry! First Come, First Served!
Revercomb Motors
925 Yates Street, Victoria, B.C. Kenneth Street, Duncan, B.C.

6612-1 Fort St. · KIRKHAM'S

PHONES
Groceries - G 8131
Meats - - G 8135
Fruits - - E 8021

Daily Delivery Reliable Foods

Esquimalt, View Royal, Colquitz, Royal Oak, Cedar Hill and Inside Points.
Fair Prices—Honest Weights and Descriptions—
STORE CLOSES 5:30 P.M. DAILY

Liberal Broadcasts
CFCT
MONDAY
9:45 to 10 A.M.—A. H. CORBY
6 to 6:15 P.M.—W. P. LAWSON
7:15 to 7:30 P.M.—MRS. NANCY HODGES

WATERPROOF CLOTHING
KHAKI CANVAS COATS, PANTS, HATS
OILSKIN AND RUBBER SUITS, COATS, HATS
F. JEUNE & BRO., LTD.
570 Johnson Street Phone G 4632

CEDAR CHESTS
Walnut Cedar-Lined Chests, a large selection of modern designs. From
$15.90 to $49.50
LAMPS
New Trilite Lamps, complete with smart pleated parchment shades.
$9.75
$1.00 DOWN - - - $1.00 WEEKLY
Holds Any Lamp or Chest for Xmas Delivery
CHAMPION'S FURNITURE, LTD.
717 FORT STREET

CONSERVATIVE COMMITTEE ROOMS
HEADQUARTERS
Corner Government and Fort—E 2713 - E 2811
WARD 1
Corner Government and Fort—E 2713 - E 2811
WARD 2
1006 Hillside Avenue—E 8824
WARD 3
1440A Camosun Street—E 4942
WARD 4
1014B Cook Street—E 6523
WARD 5
7th Floor, Campbell Bldg.—E 4724 - E 4542
OAK BAY
2004 Oak Bay Avenue—G 1138 - G 1139
ESQUIMALT
1303 Esquimalt Road—E 7732 - E 8142

Chairs Recaned, Wicker Furniture Repaired, Old-Fashioned Rush Seating, General Repairs and Renovating
We Do Excellent Work at Reasonable Charges—Estimates Are Free
"Only Disabled Soldiers Employed"
The Red Cross Workshop
584-6 Johnson Street Phone E 3513

Short Blocks $3 per cd.
BARK SLABS, Per Cord $3.25
In Two-Cord Lots
EMPIRE COAL AND WOOD CO.
E 8328 Office 650 Johnson St.

LARGE ASSORTMENT
Diamond and Signet Rings
At Prices That You Can Afford to Pay
Pacific Jewelry & Loan Co.
Licensed Pawnbrokers
1217 Broad (Opposite Colonist) G 2724

FINALS REACHED IN NET TOURNEY

Willows Badminton Club Handicap Champions Will Be Crowned Tomorrow Evening

Finals in the Willows Badminton Club's annual handicap tournament are carded tomorrow evening commencing at 7 o'clock. A number of matches were run off Friday evening as the members continued their bid for the titles.

Results and the draw for tomorrow follow:

SINGLES

L. Davis beat R. Bagley, 11-15, 15-3, 15-9.

D. Davis beat I. Phillips, 15-5, 15-5.

M. Hughes beat I. Benson, 11-10, 11-1.

G. McCall beat M. Barber Starkey, 11-3, 11-3.

MIXED DOUBLES

P. Colclough and E. Pangman beat J. C. Macdonald and R. A. Phillips, 15-12, 15-11.

D. and L. Davis beat W. Dunbar and W. Beatie, 14-15, 15-7, 15-11.

R. Williams and R. McHutchon beat Mrs. McClure and M. Unsworth, 1-15, 15-10, 15-11.

G. Johnson and D. Davis beat M. Phillips Sr. and L. Davis, 7-15, 15-5, 15-14.

Mrs. Hardie and I. Phillips beat M. Hughes and F. A. Jackson, 12-15, 15-8, 15-12.

M. Reynolds and P. Jeanneret beat Mrs. Hardie and I. Phillips, 15-12, 15-14.

G. Johnson and D. Davis beat L. Kaiser and J. Phillips, 15-11, 8-15, 15-7.

TOMORROWS DRAW

7:00—L. Davis vs. W. E. Corfield.

7:30—D. and L. Davis vs. P. Heal and P. Jeanneret.

8:00—Final ladies' singles: M. Hughes vs. G. McCall. Mixed doubles: G. Johnson and D. Davis vs. M. Reynolds and P. Jeanneret.

8:30—Final men's singles: D. Davis vs. winner of W. S. Corfield and L. Davis.

8:30—Final ladies' doubles: M. Beedham and M. Barber Starkey vs. K. Williams and R. McHutchon.

9:00—Final men's doubles: Winner of D. Davis and L. Davis vs. P. Heal and P. Jeanneret, plays P. Colclough and E. Pangman.

FINDS BUSINESS MUCH IMPROVED

Confederation Life Manager Is Enthusiastic Over Western Canada

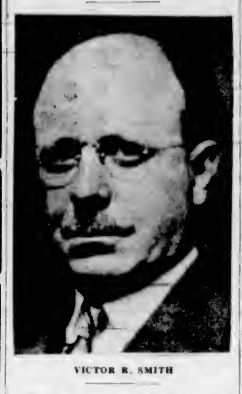

VICTOR R. SMITH

"I am extremely glad to see that arrangements between the City of Victoria and the bondholders have been completed, and I feel the city should be congratulated on the step that has been taken," commented Victor R. Smith, M.A., F.A.I.A., Toronto, general manager of the Confederation Life Association, who is a visitor to Victoria.

Mr. Smith, who is making his first trip to Victoria since 1925, registered at the Empress Hotel yesterday. He is enthusiastic over conditions in British Columbia, and commented that business was much better throughout Canada, with the possible exception of Saskatchewan.

"Even in Alberta things are improved," he said. "There has been a good crop on the west side of the province, while the Turney Valley has had a fine effect on Calgary and Edmonton."

"A GARDEN CITY"

Mr. Smith made the comment that Canadians did not have enough perspective. "We have made tremendous strides in the past twenty-five years," he declared. "We should look forward to the great advance we shall certainly make in the next quarter of a century."

He described Victoria as "a paradise, and a garden city," and declared that "nothing could hold back Vancouver."

Mr. Smith hopes to return here for the convention of the provincial superintendents of insurance, which will be held in August, 1938.

An enthusiastic golfer, he was warm in his praise of the climate and is remaining here over the week-end. He will leave Monday for Vancouver, en route to the East.

STORM GATHERING OVER FUEL REPORT

Continued from Page 1

It is in the petroleum division of the report that the most detailed criticisms are launched by the commission of sales and distribution methods. Substantive portions of this division appear to have been in the Government's hands since October 21, last year, over the signature of the commissioner.

In it attention is drawn to evidence affirming that logging, lumbering, fishing and fruit growing industries have all been hit on competitive world markets by prices for gasoline higher than exist elsewhere in the Pacific Northwest.

DIFFERENCES IN CANADA

In 1935, it is stated, farmers in the Okanagan were paying 35 cents a gallon for gasoline, compared with 25 cents in the Niagara section of Ontario; that fishermen on the Alberni Canal paid 20¼ cents, compared with 9½ cents by fishermen at Neah Bay, across the border, and 10½ cents at Ketchikan with, however, some differences in United States and Imperial gallons. Marine, farming and lumber use of gasoline, tax exempt for the most part, amounted to 10,000,000 gallons in 1934, it is estimated.

The commission held the cost of retail distribution of gasoline was "much too high, and the cost to the consumer unjust and unreasonable." Motor vehicles were in general use as an economic factor of business, and gas and oil were public utilities vital to the life of British Columbia communities. It complained of spreads, rebates, discounts and special discounts, especially to service stations owned by oil concerns, and of the large divergence in retail prices at Coast and Interior points.

The commission was "far from satisfied" with a combined charge of 6 cents per gallon for wholesale and retail marketing costs, of which it held the retail charge of 4 cents substantially too high. It asserted that there are five times too many retail outlets in the province; that oil companies should not own or control retail outlets and invade retail business; that service stations, as distinct from garages, were uneconomic and competitive in accessories.

MADE LITTLE PROFIT

One dealer in 1934, it asserted, sold 15,025 gallons of gas, 218 gallons of kerosene and 216 gallons of lubricating oil to gross $69 per month, with rent, wages and other costs still to be paid. Rebates and special discounts made price variations intricate, it held. In Vancouver in May, 1935, retail prices in gas were 29 cents, but tank wagon prices really 25 cents, the commission found.

Wholesale costs of distribution should not be more than 2 cents, and there was no justification for a difference between 4 and 8½ cents in retail costs on the Coast and in the Interior.

Prices, asserted the commission at another point, were based by oil companies on a sales-realization method, without reference to what the commission considered to be true costs. Citing Imperial, Home, Union and Shell concerns, the report asserted marketing and distribution costs as given varied from 8.53 cents per gallon to 16.94 cents. If certain conditions were complied with, outlets reduced and costs pared, gasoline could be sold for 18 cents per gallon at Vancouver, with only freight added elsewhere in British Columbia, the commission reported finally.

Coal was examined in something of the same manner, only with extensions on the capitalization of companies, mechanization in mines, and even household habits in British Columbia.

WORK BEGINS ON NEW APARTMENT

Modern Building With Ten Suites To Be Constructed In Oak Bay

Construction of a modern, two-story apartment house is commencing in Oak Bay, at the corner of Goodwin Street and Beach Drive. The new building, which will be finished in stucco, will contain ten well-appointed suites, fully equipped with the latest appliances, and protected against danger from fire.

The owners are represented by Van der Vliet, Cabeldu & May, the contract for construction of new building has been let to R. Noble, while W. R. Menzies & Company are the contractors for the installation of plumbing and heating equipment. Eric Clarkson is the architect.

Rugby Fixtures In Old Country

LONDON, Nov. 20 (AP).—English Rugby Union matches played today resulted as follows:

Bath 3, Gloucester 0.
Bedford 9, London Irish 10.
Cambridge University 11, Blackheath 0.
Coventry 8, Old Cranleighans 6.
Devonport Services 0, Bristol 6.
Guy's Hospital 3, Rosslyn Park 8.
Harlequins 18, Oxford University 11.
London Welsh 11, Newport 9.
Northampton 6, Pontypool 8.
Nuneaton 0, Leicester 8.
Richmond 0, London Scottish 8.
St. Thomas' Hospital 9, Wasps 17.
Weston-Super-Mare 12, Plymouth Albion 3.
Aberavon 27, Penarth 10.
Bradford 17, Liverpool 3.
Llanelly 6, Cardiff 8.
Moseley 23, Waterloo 9.
Swansea 0, Neath 7.
Portsmouth Services 9, St. Mary's Hospital 16.
Heriotonians 20, Glasgow Academicals 6.
Stewartonians 11, Edinburgh Academicals 8.

County Championship

Cumberland 8, Cheshire 18 (at Workington).
Durham 19, Yorkshire 9 (at Playdon).
Lancashire 14, Northumberland 0 (at Aigburth).

ANNUAL MEETING

The annual meeting of Premier L.O.L. No. 1610 will take place on Monday at 8 p.m. Business will be election of officers.

Announcements

One of the greatest handicaps to a woman in her business or social life is that most distressing of disfigurements—superfluous hair—because it inevitably creates a feeling of inferiority; it detracts from her self-confidence, her poise; it is a cloud shadowing her whole life. Happily there is a cure—absolute and positive—endorsed by the medical profession all over the world. Call for booklet, Miss Hanman, 503 Sayward Building, Victoria, B.C. Phone G 7642.

Christmas Greeting Cards—Remember your friends and acquaintances at the Yuletide season through the medium of your personal greeting. Our selections are large and complete, and we invite your inspection. The Colonist Commercial Printing Department.

Toronto Conservatory Club—Meeting to organize, Tuesday, November 23, 7 p.m., at Mrs. T. W. A. Gray's, 1745 Rockland Avenue. Toronto students and all A.T.C.M.'s invited to attend.

A Harper Method Shampoo includes a scientific scalp treatment. For appointments, phone E.4926. 1207 Douglas Street.

The King's Daughters' Bazaar, Thursday, December 2, at the Y.W.C.A., from 3 to 6. Christmas novelties, home cooking, etc. Tea, 25c.

Christmas Bazaar, Saturday, November 29, 10.30 to 5. Truth Centre, Fort Street, by Florence Nightingale Chapter, I.O.D.E.

Women's Canadian Club, Empress Hotel, Tuesday, Nov. 23, 2:45. Miss M. L. Bollert, "Women and World Peace." Soloist, Mrs. Arthur Dowell.

20,000 Volumes to select from. Hunter's Bookshop, 1216 Government Street.

Paisley Cleaners and Dyers. We call and deliver. G 3724.

City and District

Chicken Pox—Twelve cases of chicken pox and one of mumps were reported to the city health office during the past week.

House Alteration—A $1,000 city building permit was secured Friday by Eli Bean to convert a two-story dwelling at 461 Kingston Street into a bungalow.

Building Scout Hall—A permit has been taken out in the Municipal Hall in Saanich for a hall for the use of the Boy Scouts at an estimated cost of $700. It will be erected on the West Saanich Road.

Oak Bay Permit—In the municipality of Oak Bay a permit has been taken out for construction of a six-roomed home by A. Middleton at 2757 Dufferin Avenue, to cost $4,000.

Early Closing—A petition, from twenty licenced occupiers of drug stores asking for a by-law amendment setting a store closing hour of 10 o'clock at night has been received at the City Hall.

Voters' List—The court of revision on the civic voters' list completed its work at a session in the City Hall yesterday morning. Members of the court are Mayor Andrew McGavin, Aldermen T. W. Hawkins and Edward Williams.

House Entered—J. H. Langford, 407 Davida Street, has reported to city and Saanich police that a man in white pyjamas broke into his house late Friday night. The intruder escaped before Mr. Langford could apprehend him.

Sign Damage—Chief Thomas Heatley and M. Frank Hunter, Returning Officer, pointed out yesterday that a penalty is prescribed for damage to civic elections signs posted throughout the city. Several signs were mutilated last year.

Temple Addition—Khalsa Devan Society secured a $781 city building permit Friday for alterations and additions to the Sikh Temple. J. Graham Johnson is the architect. Work will be supervised by R. A. Wright.

Sea Cadets Tag—The sum of $190.91 was netted in the Navy League of Canada, Victoria and Island Branch, tag day, held yesterday for the benefit of the Rainbow Sea Cadets. The branch wishes to thank the public for its generous support.

Office Entered—The office of the Standard Steam Laundry, View Street, was entered some time Friday night. Intruders made their way into the premises by climbing on the roof and breaking a window. They ransacked drawers and a large safe. Nothing is reported missing.

School Patrol—Sixteen members of Central Junior High School traffic patrol were the guests of David Nicol last evening during a basketball game between Victoria Dominoes and Seattle Alt Heidelbergs at the High School gymnasium. The patrol will be guests of the Dominion Theatre management Tuesday evening.

Boathouse Site—At a lands committee meeting it was decided to recommend to the City Council that land at the foot of Roberts Street in Victoria West be re-zoned to allow erection of a boathouse by the J.B.A.A. Committee members agreed to make no changes in a twelve-year lease held by Home Oil Distributors, Ltd., on property at the corner of Fisgard and Douglas Streets.

Island Views—In the council chamber in the City Hall on Monday evening, C. L. Harrison will display colored views taken by himself about Thetis Lake. The pictures will be shown for the benefit of City Council members and for any others who wish to avail themselves of the opportunity of seeing them. The display will be put on immediately following the meeting of the City Council, which will be about nine o'clock, it is expected.

Committed for Trial—After taking additional evidence in the city police court at the preliminary hearing of the charge against Robert Watson of having stolen the confectionary truck of W. H. Malkin Company, which told of the arrest of the accused by Sergeant Arthur Bishop while the accused was in the truck in the E. & N. station yard, and other evidence as to the ownership of the truck, the accused was committed for trial in the higher court.

Rabbit Show—Two classes of the fourteenth annual Winter Show of the British Columbia Provincial Rabbit Breeders' Association were judged at the Willows yesterday. Mrs. D. Bayle's entry was judged best in the Angoras, while the best Flemish rabbit was entered by C. Woolley. The show was declared by officials to be one of the best staged yet, with the quality of the 175 entries being of a high standard. Entries have been received from as far north as Fairbridge Farm School. F. P. Boucher and C. Woolley will conclude their judging today.

Teachers Hold Dinner—The Greater Victoria High School Teachers' Association held a dinner meeting on Wednesday evening at Spencer's dining-room, with the new president, Harold Johns, in the chair. The guest speaker was Robert Straight, director of the Bureau of Measurements for the Greater Vancouver schools. The officers for this year are: President, H. Johns, Mount View High School; vice-president, C. Gibbard, Oak Bay High School; membership secretary, D. Wallis, Victoria High School; secretary-treasurer, Miss I. A. Thomas, Victoria High School.

Altered Plea—In the city police court yesterday, Earl Barnwell altered his plea to one of guilty to the charge of having possession of a stolen motor battery. His counsel, Stuart Henderson, after producing evidence as to the former good character of the accused offered by the manager of the football team of which the accused was a member and by others, asked for suspended sentence. The police magistrate said he could not grant the request, but under the circumstances he would impose a fine. Petty stealing, said Magistrate H. C. Hall, was something that must be stamped out. He fined the accused $50 or thirty days with hard labor, together with the making of restitution.

MACAULAY GOLF TOURNEY TODAY

Sixteen golfers will tee off today in the "B" class championship of the Macaulay Point Club over the eighteen-hole qualifying distance. Competitors are asked to arrange for their starting times with their partners. The draw follows:

Frank Elliott and C. W. Wilson.
C. J. Robertson and A. McCabe.
T. Wilson and Dr. G. F. Aylward.
A. E. Morgan and G. S. Mitchell.
G. Linsley and F. Dawson.
W. Cotton and G. Stancombe.
W. Mitchell and T. G. Harris.
J. Craig and A. Roberts.

New Members Of Children's Aid Welcomed

Reports of much interest were read at the regular board meeting of the Children's Aid Society, held on Thursday, November 18, at the society's office, 1234 Pandora Avenue. Two new members, Mrs. F. Mutrie and Dr. O. C. Lucas, were welcomed to the board, and Mr. H. S. Hurn, principal of Victoria West School, was appointed to fill a vacant place caused by a resignation.

The chairmen of the family work and the child placing and supervision committees noted with great satisfaction that eleven of the society's wards were in free foster-homes, while there is prospect of three additional free homes being available in the near future. The society feels that a great deal of praise is due to those who are able and willing to provide homes for wards, free of cost. Such homes, of course, meet with the standard requirements of the society, and the children placed in them are subject to the same regular supervision as other wards of the society.

Actress Is Bride Of Jackie Coogan

LOS ANGELES, Nov. 20 (AP).—Jackie Coogan, the ragged urchin who starred with Charlie Chaplin in the silent screen hit, "The Kid," eighteen years ago, and Betty Grable, blonde screen actress, who has been his sweetheart for three years, were married today in St. Brendan's Catholic Church. Rev. William L. Mullane officiated.

Coogan appears infrequently today in the movies. His fortune was built as a child actor and the salary he earned was wisely conserved and invested by his father, Jack Coogan, Sr., who was killed a few years ago in an automobile accident near San Diego.

Jackie's money was placed in a trust fund and the principal was turned over to him only two years ago, when he reached voting age.

Now . . .
RCA VICTOR
Gives You
AUTOMATIC DIAL
FOR AS LOW AS
$72.50

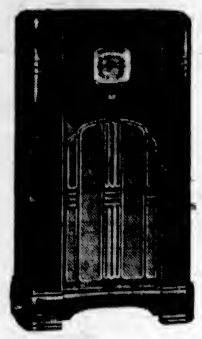

Here is automatic tuning in its simplest and most accurate form . . . Just swing the dial round to the station you want . . . instantly, tuned perfectly. Victor Automatic Dial provides for eight stations, and may be quickly adjusted by the owner to suit locality or preference. For a station not logged on the dial, just tune as an ordinary receiver.

TABLE MODELS
A five-tube superheterodyne with all RCA Victor features and the Automatic dial $72.50

ABOVE . . .
A world-wide range of reception plus the Automatic Dial in this RCA Victor console. Priced at only $99.50

FLETCHER BROS.
(VICTORIA) LTD.—1130 DOUGLAS STREET

TRAVEL BY BUS—to California
LOWEST FARES - - - - NEW SUPER COACHES
RETURN FARES
SEATTLE TO SAN FRANCISCO - - - - $22.05
SEATTLE TO LOS ANGELES - - - - - $30.70
SEATTLE TO SAN DIEGO - - - - - - $34.35
50c Extra via Redwood Highway—One Way
Alternate Routes
GRAY LINE TRAVEL BUREAU
For Tickets and Information: 756 YATES STREET - PHONE E 3833

REDUCED PRICES
No. 1 FIR MILLWOOD
BEST IN TOWN
$2.00
Regular $2.50. NOW
INSIDE BLOCK, Ready to Burn, $4.00—SMALL BLOCK for Heaters, $3.00—HEAVY FURNACE WOOD, $4.50
KILN-DRIED KINDLING, $5.00
G 2647
GEO. HARKNETT
Distributors for LEMON, GONNASON MILL

For Fire and Automobile Insurance, Rentals and Real Estate Consult
ELSIE B. RICHARDS
Suite 7, Metropolitan Building, Opposite Postoffice
PHONE EMPIRE 7722

PYROIL
Perfects Motor Lubrication
Improves Performance
Prolongs Engine Life
ASK YOUR GARAGE FOR FULL INFORMATION

Phone E 6952 Res. G 2477
REID'S
High-Class Used Furniture
1317-1319 BROAD STREET
VICTORIA, B.C.
We Buy Any Quantity of High-Class Furniture

SHANTYMEN'S GATHERING

The regular annual meeting of the local branch of the Shantymen will be held at the Y.W.C.A. this evening at 6:30 o'clock. Commencing with the supper, friends of the association will have an informal social time until 8 o'clock, when the service begins. Messages will be given by many speakers from various groups over the Island, while the main event will be a detailed report of the year's work by Percy Willis. Those unable to attend the supper and social will be welcome at the open meeting.

WOOD AND COAL SAWDUST
J. E. Painter & Sons
PHONE G 3541
617 CORMORANT ST., VICTORIA

CONSERVATIVE MEETING
TOMORROW NIGHT
in
SOUTH PARK SCHOOL
Commencing at 8 o'Clock

B. A. McKELVIE

Speakers:
L. H. EYRES, M.P.P. for Chilliwack
ROBERT D. HARVEY
BRUCE MICKLEBURGH, Pres. of the Junior Conservative Association
and
BRUCE A. McKELVIE
Conservative Candidate
HUBERT LETHABY, Chairman
CFCT, MONDAY, NOVEMBER 22, AT 8:15
BRIG. J. SUTHERLAND BROWN
This Advertisement Is Issued by Robert D. Harvey, Official Agent for B. A. McKelvie

Social Activities and Notes of Personal Interest

Miss Carlos Bride of Mr. Ernest A. Brachat

Rev. Canon Chadwick solemnized the marriage of Beatrice Victoria, youngest daughter of the late Mr. Dan Carlos and of Mrs. Carlos, Rothwell Street, and Mr. Ernest Alfred Brachat, youngest son of Mr. and Mrs. Adolf Brachat, William Street, which took place in St. John's Church at 8 o'clock last evening. Mr. G. Jennings Burnett played the wedding music, Mr. Edmund Pearson sang "Sweet Mystery of Life."

Baskets of bronze chrysanthemums lined the chancel rails, and the guest pews were marked off with floral bouquets tied with bows of white tulle.

As the bride entered the church with her brother, Mr. James Carlos, who gave her away, she was preceded up the aisle by her four attendants, Misses Isabel MacKenzie and Kathleen Elston, the bridesmaids, followed by her sister, Susan Carlos, maid of honor, and Marion Reid, a niece, the junior bridesmaid.

BRIDAL GOWN

The radiant bride wore a princess gown of ivory satin, with a full skirt, long sleeves, and a lace collar coming to a V in front. Her veil of embroidered tulle was attached to a coronet of orange blossoms, and she carried a shower bouquet of Ophelia roses, white carnations and bouvardia. Miss MacKenzie was in lavender taffeta and Miss K. Elston in turquoise blue taffeta, their frocks being fashioned alike, with full skirts and bolero jackets. They wore halo hats of tulle to match their frocks, lace mittens, and carried sheaves of mauve chrysanthemums and salmon pink carnations.

Old gold satin was worn by Miss Carlos, complimented by a matching turban and accessories, and she carried an arm bouquet of bronze chrysanthemums tied with gold ribbon, and Marion Reid wore a Kate Greenaway frock of deep yellow taffeta and a matching petal bandeau in her air. She carried a Colonial posy of mixed flowers. Mr. Victor Brachat was his brother's best man, and Messrs. George and John Carlos, brothers of the bride, were ushers.

RECEIVE AT GOLF CLUB

A reception was held after the service at the Gorge Vale Golf Club, of which the bride and groom are members, during which they stood under a floral arch in a setting of pale blue and peach decorations. A lace cloth covered the supper table, which was centred with the bride's cake, flanked with vases of Ophelia roses.

Mrs. Carlos was gowned in royal blue crepe, and wore a navy blue hat, and Mrs. Brachat was dressed in navy blue, and they both wore corsage sprays of pink carnations and violets.

After a honeymoon trip to Los Angeles, for which the bride left in a smart black tailleur, with a corsage bouquet of roses and bouvardia, a black felt hat and veil, and a double silver fox fur, Mr. and Mrs. Brachat will make their home at 422 Edward Street.

HANDSOME GIFTS

Among the many gifts were a chest of table silver and cutlery, and a cut-glass rose-bowl, from the associates of the bridegroom at the Victoria Phoenix Brewery Co., Ltd., and a pair of blankets from the friends of the bride at David Spencer, Ltd., where she had been a member of the postoffice staff.

Engagement Is Announced

—Photograph by Margaret Savage

MISS CARRIE SMITH

The engagement is announced between Caroline Ellen, youngest daughter of Mr. and Mrs. T. W. Smith, Duncan, and Mr. Richard Foster, younger son of Mr. and Mrs. Richard Foster, Esquimalt. The wedding will take place quietly in Victoria in December. The groom is on the staff of the Government Printing Bureau, Victoria.

Clubs-Societies

Purple Star Lodge

Victoria Purple Star Lodge No. 104, L.O.B.A., met recently with Mrs. Melville in the chair, assisted by Mrs. Edmonds, Provincial past grand mistress, Mrs. Eva Doane, conducted the election of officers. The executive for the new year includes: Worthy mistress, Mrs. A. Edmonds; deputy mistress, Mrs. F. Harper; first committee, Mrs. E. Hume; chaplain, Mrs. Dallin; recording secretary, Mrs. A. Phelps; financial secretary, Mrs. E. Keatley; treasurer, Mrs. E. S. Ard; first lecturer, Miss L. Edmonds; second lecturer, Mrs. Rolls; director of ceremonies, Miss O. Morrow; inner guard, Mrs. Walker; outer guard, Mrs. Thomas; second committee, Mrs. Songhurst; third committee, Mrs. S. Joyce; fourth committee, Mrs. Armstrong; fifth committee, Mrs. Rose; guardian, Mrs. W. E. Skett; trustees, Mrs. McAllister, Mrs. Skett and Mrs. E. Doane; auditors, Mrs. A. Manson, Mrs. L. Melville and Mrs. E. Trowsdale; pianist, Mrs. B. Noel. An apron and towel shower will be held at the home of Mrs. Phelps, 309 St. Lawrence Street, on Wednesday night.

• • •

Hollywood L.A.

The Ladies' Aid of Hollywood Presbyterian Sunday School held a successful silver-tea in the hall, Wildwood Avenue, on Thursday afternoon. The programme of instrumental music given by Misses Rae Miller, Betty Mulliner and Nancy Kyle was greatly enjoyed. The display of hand-woven articles and the demonstration of treadle and table-loom weaving by Mrs. George Anstey proved very attractive. Among the interesting antiques on the stall convened by Mrs. C. Greene was a dainty silk parosol with deep fringe and folding handle, fashionable when Queen Victoria was a girl; also beautiful needlework and a hand-made quilt nearly 100 years old attracted much attention. The winners in the Sunday School poster competition were: Primary, Ann McIntosh, Nancy Banks and Jervis Gay; junior, Kenneth Banks, Norma Thompson and James Hall. The contest was won by Mrs. W. H. Carter. The next meeting of the Ladies' Aid will be held on December 2, at the home of Mrs. Coxworth, 1820 Hollywood Crescent.

• • •

Duncan W.A.

The Duncan United Church W.A. held its monthly meeting in the League Rooms, Duncan, on Friday afternoon, when members of the W.M.S. were guests. Mrs. T. C. Robson presided. The vice-president of the W.M.S., Mrs. Robert Mann, conducted the devotional period. The annual meeting will be held on December 10, when reports for the year will be received from officers and circle leaders. Mrs. P. Fletf, Mrs. J. Highsted, Mrs. G. A. Harris and Mrs. B. G. Colborne were named as a nominating committee. Mrs. W. Allison, leader of the recently formed Fidelis Circle, reported on the work. Mrs. Allison and five of the members were welcomed by the W.A. An interesting talk was given by Miss N. Law, R.N., a member of the Cowichan Health Centre nursing staff, on her recent visit to the Old Country, where she attended the International Congress of Nurses. Refreshments were served in the church hall by the executive. Mrs. Mann and Mrs. Lee presided at the tea table.

• • •

Women of the Moose

Several members of Victoria Chapter, No. 25, Women of the Moose, paid a surprise visit to Lodge 1390 on Friday evening. A mock wedding was held, in which the following took part: Mr. Fawcett, Mrs. Harrison, Mrs. C. Drysdale, Mr. Taylor, Dorothy Bohannon, Messrs. G. Hines, J. Johnstone, H. Duffield and Mrs. I. Bohannon. Mr. W. Kettle was master of ceremonies, and comic songs and sketches were given by Mr. W. Taylor, with Miss M. Drysdale at the piano. Mr. F. Humphries sang two songs and community singing was also enjoyed. Mrs. Harrison gave two comic selections. Supper was served by Mrs. R. Panting and Mrs. C. Drysdale. Members of the chapter will hold their social meeting tomorrow at 7:30 p.m. in the K. of P. Hall. There will be a whist drive and members are reminded to bring refreshments.

• • •

Colfax Lodge

The regular meeting of Colfax Lodge will be held on Tuesday evening when the election of officers will take place and the Rebekah degree will be conferred on several candidates. On Saturday, December 4, this lodge will hold its fiftieth anniversary sale of work in the I.O.O.F. Hall and the affair will open at 10 o'clock in the morning. Mrs. Alex Mackenzie is the general convener. Luncheon and afternoon tea will be served by Mrs. Headdy, assisted by a committee. The various stalls will be convened by the following members: Home cooking, Mrs. Penman; delicatessen, Mrs. O'Neill; fancywork, Miss A. Brown; handkerchiefs, Miss Ivy Millward; baby stall, Mrs. Morriss; candy, Mrs. Edwards; housie-housie, Mrs. Cave, and Miss Vera Collins will have charge of the Christmas tree.

• • •

South Saanich L.A.

Early Fall meetings of the South Saanich United Church Ladies' Aid have been held at the home of Mrs. Cruickshank, Mrs. McNab and Mrs. Daley. Arrangements have been completed for the annual bazaar and silver tea to be held in the church on Thursday afternoon at 3 o'clock. In the evening at 8 o'clock, Mr. H. J. Pendray, Victoria, will show his technicolor motion pictures of a tour in South America and Africa and a special reel showing the Coronation in London. A cordial invitation is extended to the public. A silver collection will be taken.

• • •

Army and Navy W.A.

The monthly meeting of the Army and Navy W.A., was held recently, when arrangements for a rummage sale to be held next Saturday in the former Northwestern Creamery premises, Broad Street, were made. Members are asked to bring donations to the store on Friday afternoon. A card game will be held on Thursday in the club rooms. After the meeting, a farewell party was given in honor of Mrs. E. Phillips, who leaves for England today on an extended visit. A farewell gift was presented to her by the ladies at the party.

• • •

Queen City Chapter

The Queen City Chapter of the Eastern Star will hold a fair in the Shrine auditorium on Wednesday afternoon from 2.30 to 6 o'clock. Mrs. William McCague, convener, will be assisted by Mrs. W. Yule, home-cooking; Mrs Elliott, fancy work; aprons, Mesdames J. Flack and Wardell; afternoon tea, Mesdames McKenzie and A. Gough; contests, Mesdames W. Broadhurst and H. Paver; Misses W. Page and F. Mitchell, games; Miss M. Simms, candies. A good programme of songs and dancing has been arranged by the committee in charge.

• • •

Chemainus Review

The W.B.A. Review No. 19, Chemainus, held its social meeting on Thursday evening. Five new members were received into the review. Several items were left over to the December meeting, and only brief reports were given on the recent apron sale and tea. Following the meeting, invited guests were welcomed. The convener, Mrs. F. Millmore, and her group, entertained with a comedy and song skit entitled "Mrs. Apple and Her Core." Refreshments were served by Mrs. Devitt and the social committee.

• • •

St. Matthias' Guild

The Women's Guild of St. Matthias' Church will hold an afternoon tea on Thursday from 3 to 5:30 o'clock in the church hall. There will be a table of home cooking in charge of Mrs. C. R. Stevens. Mrs. C. F. Cox, president, will be hostess, and the tea arrangements will be in the hands of Mrs. P. R. Leighton. The "small change" table will be managed by Miss Checkley and Mrs. George Lowe. St. Matthias' Girl Guides will be in charge of the candy.

• • •

Mothers' Union

A meeting of the Mothers' Union will be held in the Memorial Hall on Wednesday, to commemorate the dedication of the Canadian Dominion Council, beginning at 2:45 p.m. with a short business session, to be followed by a thanksgiving service conducted by Rev. E. O. Robathan. A collection will be taken to further M. U. work in Canada. Members are asked to bring donations for the V.O.N. Refreshments will be served.

• • •

Vernon Villa

A meeting of Vernon Villa Auxiliary was held recently at Vernon Villa. Miss K. Murray presided. A vote of appreciation was extended to all who had contributed towards the success of the tea held recently at the home of Mrs. K. T. Hughes. A cheque was donated towards payment of the gas stove. To help increase auxiliary funds, a contest for a teddy bear has been arranged.

• • •

Business Women's Club

The Victoria Business and Professional Women's Club will meet tomorrow evening at 8 o'clock in the club rooms.

Expressions

Of Sentiment, Beauty and Lasting Value Are Always to Be Found in Diamonds From

Little & Taylor

Gem Specialists

"As Always . . . Quality Merchandise"

1200 Douglas St. (Sayward Bldg.) Phone G 5812

FUR COAT CLOSE OUT

This Special Group MUST GO!

Assured Savings to 50%

We have gone through our immense stock, selecting new, quality Fur Coats from every price group . . . Here they are . . . marked down for instant selling, one rack of them, and at prices that are cut to a sensational level.

COME EARLY—THESE REDUCTIONS CANNOT LAST

2 BROWN SHADE LAPIN SWAGGERS. Sizes 14 and 16. Regular $55.00. Now	$42.50
1 BROWN BEAVERINE LONG-FITTED COAT. Size 14. Regular $69.50. Now	$45.00
1 BLACK LAPIN SWAGGER. Size 18. Regular $55.00. Now	$42.50
3 FRENCH DYED ELECTRIC SEAL SWAGGERS. Sizes 14, 16, 18. Regular $85.00. Now	$59.50
1 FRENCH DYED ELECTRIC SEAL LONG-FITTED COAT. Trimmed with Natural French Fitch. Size 16. Reg. $125.00. Now	$79.50
1 BLACK CARACUL FULL-SKIN (Not Pieces) SWAGGER COAT, perfectly matched. Size 16. Regular $85.00. Now	$59.50
3 GREY CARACUL SWAGGERS. Sizes 14, 16, 18. Regular $75.00. Now	$39.50
1 GREY KID CARACUL SWAGGER. Made from skins. Size 14. Regular $89.50. Now	$59.50
1 BROWN CARACUL LONG-FITTED COAT. Trimmed with dyed brown squirrel. Size 16. Regular price $85.00. Now	$49.50
1 BEIGE CARACUL SWAGGER. Size 18. Regular $69.50. Now	$37.50
1 NATURAL SILVER MUSKRAT SWAGGER. Trimmed with dark muskrat collar. Size 16. Regular $125.00. Now	$69.50
2 DYED SQUIRREL SWAGGERS. Sizes 16 and 18. Regular $145.00. Now	$89.50
1 GREY BROADTAIL SHORT TROTTEUR. Size 16. Regular $30.00. Now	$9.95
1 BROWN BROADTAIL SWAGGER. Trimmed with brown squirrel collar. Size 16. Regular $115.00. Now	$75.00
1 DARK LOGWOOD SHADE BROADTAIL FITTED LONG COAT. Trimmed with dark brown squirrel collar. Size 18. Regular $125.00. Now	$75.00

NOTE!

So low are these prices that on this special group we must suspend our allowance on your used fur coat.

We Will Gladly Arrange Terms

FOSTER'S FUR STORE

753 YATES ST. VICTORIA LTD. A. E. ALEXANDER Pres.

STORE CLOSES AT 5:30 P.M. STORE CLOSES AT 5:30 P.M.

Anniversary Sale

BARGAINS

On Sale Monday

Fur-Trimmed Coats

COATS	Reg. to $19.75	SALE PRICE 12.95
COATS	Reg. to $24.50	SALE PRICE 17.95
COATS	Reg. to $27.50	SALE PRICE 19.75
COATS	Reg. to $32.50	SALE PRICE 22.50
COATS	Reg. to $35.00	SALE PRICE 24.50

BUDGET TERMS

Save on These Dresses

35 Traveler's Samples on Sale at

Striking Values—Afternoon Dresses in new, up-to-the-minute styles. Samples, just brought here from the Fashion Centres and secured for this sale..... Regular to $14.95 9.85

A. K. LOVE Ltd.

LADIES' WEAR

708 VIEW STREET UP FROM DOUGLAS

Six Floors of CHRISTMAS GIFTS For the Home

MAKE YOUR CHOICE NOW WHILE OUR STOCK IS COMPLETE

A DEPOSIT WILL HOLD YOUR SELECTION UNTIL CHRISTMAS

HOME FURNITURE CO.

825 FORT STREET PHONE E 9921

(Just Above Blanchard)

The only letter in the alphabet that interests your dog is the little "f" expressed in the unique dual form ff

When your dog utters his familiar "ouf-ouf" he is really trying to say to you "off-off." So, when you buy him his favorite remedies, always make sure the little offs are on the package—the sign of efficacy. They will never let you down.

Exclusive Distributors for Victoria

THE OWL DRUG STORE

Campbell Bldg., Cor. Douglas and Fort. W. H. Bland, Mgr. Phone G 7117

Active Progress Sale

Is Now in Full Swing With Money-Saving Bargains on All Shoes

The FOOT HEALTH SHOP

1425 DOUGLAS STREET

PAISLEY'S

Silver Kid
Gold Kid
Satin and Crepe
Evening Sandals

In the latest interpretations of the mode

MUNDAY'S

Beautiful Shoes

1203 Douglas Street

FOR ECONOMY AND CONVENIENCE

SHOP AT YOUR NEIGHBORHOOD

SAFEWAY and PIGGLY WIGGLY

7 STORES TO SERVE YOU

Social Activities and Notes of Personal Interest

Smart Congregation Attends Wedding at St. Andrew's Church

Miss Margaret Lindsay and Mr. Harold Husband Principals at Largely-Attended Services Yesterday—Several Hundred Guests Welcomed

RICH Autumn hues of gold and bronze predominated at the wedding of Margaret Kay, younger daughter of Mr. and Mrs. F. A. Lindsay, Uplands, and Mr. Harold Husband, Victoria, son of Mr. and Mrs. John Husband, Troy, New York, which took place yesterday afternoon at 2 o'clock in St. Andrew's Presbyterian Church in the presence of a smart congregation of invited guests.

Rev. Peter McNabb officiated at the service, during which the hymn, "The Voice That Breathed O'er Eden," was sung. Mr. Edgar Holloway presided at the organ.

LOVELY BRIDE

The fair-haired, radiant bride entered the church with her father to the strains of the "Bridal Chorus" from "Lohengrin." She looked lovely in her slim-fitting gown of ivory satin, made very simply with a draped neckline and long sleeves, pointed over the wrists. Her veil of exquisite Venetian lace was arranged from a Russian coronet of lace and orange blossoms and fell in soft folds over the full-length court train of the gown. Lilies of the valley and gardenias, with maidenhair fern, formed her bridal bouquet. Her only ornament was a string of pearls.

BRIDE'S SISTER

The bride's sister, Mrs. N. Van der Vliet, was matron of honor, wearing a becoming gown of old gold chiffon velvet, made in princess style, with a cluster of blending flowers at the neck. Her Juliet cap of gold net was also trimmed with flowers harmonizing with her gown, and she carried a sheaf of peach and gold chrysanthemums and Talisman roses. The bride's little nephew, Master Edward Van der Vliet, wearing his kilt of the Lindsay tartan, was the train-bearer. Mr. Herbert Fullerton, Vancouver, was best man, and the ushers were Mr. N. Van der Vliet, Dr. P. A. C. Cousland, Dr. J. M. Sturdy, Mr. Bryan Renwick and Mr. Don Campbell.

The decorations in the church were particularly beautiful. Tall baskets filled with bronze and gold chrysanthemums had been arranged on the platform, while choice feathery white varieties adorned the pulpit. Bouquets of peach-colored chrysanthemums tied with bowls of white tulle marked the guest pews.

LARGE RECEPTION

The wedding reception, attended by several hundred guests, was held at the Uplands home of the bride's parents, where beautiful chrysanthemums, roses and carnations had been used in decoration of the reception rooms. The bride and groom were assisted in receiving by the bride's parents, Mrs. Lindsay wearing a smart gown of black crepe with a wide-brimmed matching hat and a corsage bouquet of gardenias.

Vases of Butterfly roses and bouvardia and tall white tapers adorned the table upon which stood the beautifully decorated four-tier wedding cake, which was surrounded by ribbons of the Lindsay tartan and surmounted by a silver vase of Butterfly roses.

TOAST TO BRIDE

Colonel Walter Bapty proposed the toast to the bride, and the groom replied in happy vein. The guests joined in singing "For She's a Jolly Good Fellow," and again broke into the familiar refrain as the toast was proposed to the bride's parents.

The many lovely wedding gifts were on display in the billiard-room. Later in the afternoon the bride and groom left for their honeymoon, which will be spent on the Mainland, and on their return they will live in Uplands.

Pipers of the Canadian Scottish Regiment, of which the bride's father is honorary colonel, played as the bridal party left the church after the service, and again during the reception.

Just Say "Charge It"
No Money Down—No Extra Cost.
Take Three Months to Pay.
DATE DRESSES
$7.95
$8.95 $10.95
Plume Shop, Ltd.
747 YATES STREET

ROCK GARDEN SOCIETY

The Vancouver Island Rock and Alpine Garden Society will meet tomorrow evening at 8 o'clock at the Oakbay Beach Hotel. Mr. E. Lohbrunner will give a talk on "Plants for Pool and Edges of Pools."

Bride and Groom Leaving St. Andrew's

MR. AND MRS. HAROLD HUSBAND
Posed for The Colonist Cameraman as They Left St. Andrew's Presbyterian Church, Yesterday Afternoon, Following Their Wedding.

VALUES
COAT CLEARANCE
Drastic Reductions!
VALUES TO $29.75
$19.85
VALUES TO $35.00
$21.95
VALUES TO $49.50
$31.95
20% Off Higher Priced Coats
Coats of very definite SUPERIOR quality . . . more exclusive in styling . . . with two-year guaranteed linings . . . with warm interlinings . . . trimmed with the BETTER kind of furs. Too large a stock in a backward season compels us to sacrifice! Now is your opportunity to SAVE!
Malleks
1212 Douglas Street
LIMITED
Ready-to-Wear and FURS
E 1623

AN AID TO THRIFTY SHOPPERS
OUR
CHRISTMAS CLUB
DEPARTMENT
Again we offer this popular service to wise Christmas buyers. This is not a credit club . . . you simply choose the article you want, make a small deposit and it will be set aside. Then you may pay the balance in convenient amounts. We will hold your purchase until December 21st.
MAKE YOUR CHOICE NOW WHILE OUR STOCKS ARE COMPLETE
Avoid the last minute rush, spread the cost of Christmas buying over the next seven weeks.
FREE DELIVERY ON ORDERS OF $2.00 OR MORE
Metropolitan Stores, Ltd.
THE COMMUNITY STORE
1222 DOUGLAS STREET PHONE E 8711

HARRY S. HAY
OPTOMETRIST
OF 109 CAMPBELL BLDG.
Will Return to His Office About December 1
He will be very busy on his return, so please arrange your appointments by letter or telephone.

Hudson's Bay Company
INCORPORATED 2ND MAY 1670
All Kinds of Permanents . . .
Just One Quality . . .
THE BEST!

We've every kind of Permanent . . . famous brands, machine and machineless, plain or oil. But there's only one quality available here . . . the best! You know you're getting your full money's worth! Test curl beforehand. Expert operators. Hair styling included.
Telephone E 7111.
Ask about Super Aivlys, the Hair Conditioning Permanent.
Beauty Salon, Mezzanine Floor at THE BAY

Social and Personal

Was Hostess

Mrs. A. Worth entertained recently, at her home on Fort Street, at a pantry shower in honor of her niece, Miss Jessie Cox, who is to be married this week. A miniature "freighter," the cargo of which consisted of many useful gifts and the best wishes of her friends, was presented to the bride-to-be. The reception rooms were decorated in a color scheme of mauve and green. Games were played during the evening, Mrs. C. Cox and the Misses Eileen and Vera Holmes being the prize winners. A buffet supper was served from a table centred with a silver bowl of yellow chrysanthemums and lighted by tall yellow candles in matching sconces. A wedding cake, topped with a tiny bride and groom, held the place of honor on the table. The guests were Mrs. W. H. Cox, Mrs. T. Bourne, Mrs. C. Brydges, Mrs. C. Cox, Mrs. W. McAllister, Mrs. F. Ross, Mrs. A. Johnson, Mrs. W. Eaton, Mrs. S. Mattin, Mrs. E. Love, Mrs. T. Robertson, Mrs. E. Jane, Mrs. R. Green, Mrs. W. Scrase, Mrs. I. Sweeney, Mrs. W. Johnstone, and Misses Edna Bourne, Joan Brydges, Edna Fuller, Iris Couch, Violet Green, Vera Holmes, Violet Ross, Eileen Holmes, Irene Parker, Pearl and Thelma Cox.

• • •

Linen Shower

Mrs. A. McCormick, Jr., and Mrs. L. Clifford were hostesses recently at a linen shower held at the home of Mrs. Clifford in honor of Mrs. A. Holmes, who before her marriage last night was Mrs. I. St. Amand. Games and contests were enjoyed and a buffett supper served. The guests were Mr. and Mrs. H. McDonald, Mr. and Mrs. W. Diamond, Mr. and Mrs. W. Brown, Mr. and Mrs. H. Hennis, Mesdames F. Williams, N. Taylor, J. Wadden, W. Denton, R. Coles, H. Patterson, C. Chealyn, A. Bennett, C. Bennett, J. Mellings, A. Turner, N. Hansen, G. Crump, I. Turner, A. Parker, A. McCormick, Sr., C. Vasheresse, G. Barber, L. McKay, W. Mitchell, L. Young, J. T. Adams, W. Irwin, S. McNeill, S. Bresenham, J. Kinsman, J. Robilliard, F. Newell, J. Watson, Punt, J. Forbes; Miss L. Turner, Miss I. Turner, Miss D. Gascoigne; Messrs. Holmes, L. Clifford, T. Johnson, R. Bresenham and Master Pat McNeill.

• • •

Miscellaneous Shower

Mrs. Earl Conroy and Mrs. Richard Burnett were joint hostesses at a miscellaneous shower held recently at the home of Mrs. J. Burnett, Old Esquimalt Road, in honor of Miss Dorothea Scott, a November bride-elect. The many lovely gifts were presented to the guest of honor by Miss Joan Breeley. Contests were enjoyed during the evening, the prizes being won by Mrs. J. Rogers and Miss J. Brundson. Refreshments were served from a table centred with bronze chrysanthemums and yellow tapers in silver sconces. Those present were Misses Barbara Scott, M. Thorpe, B. Raymond, Joan Breeley, Jessie Brundson, A. Bainave, Mesdames J. Burnett, W. Scott, W. Dalrymple, S. Raymond, J. Rogers, R. Naracott, G. Fulmer, J. F. MacDonald, D. Bainave, K. Piper, F. Elston, Richard Burnett and Earl Conroy.

• • •

Entertains at Shower

A shower was held at the home of Mrs. G. Alexander, 930 Balmoral Road, recently, in honor of Miss Vina Erskine, a December bride-to-be. Games were played and a buffet supper served. Prizes were won by Miss E. Newlands, Miss T. Vye and Miss Mary Erskine. The invited guests were Mesdames G. Shipley, W. Roy, T. Dobson, R. Erskine, and Misses A. Newlands, J. Newlands, E. Newlands, E. Willet, Ina McMillan, G. Harrison, A. Leith, H. McDonald, T. Vye, M. and W. Erskine and E. Bridges.

• • •

Has Returned Home

Miss Phyllis Knapman, Hollywood, has returned home after visiting Mr. and Mrs. Harry Savage, Quadra Street, for a few days. Prior to her arrival in the city, Miss Knapman spent a week in Kamloops with friends. Miss Knapman is a former resident of Victoria, who now makes her home in California and holds the position of secretary in the music department of the United Artists' Studios.

• • •

Birthday Party

Mrs. G. Minty, 2934 Admirals Road, was hostess on Friday afternoon at a party in honor of her twin daughters, Elaine and Madeline, who were celebrating their twelfth birthday. Games were enjoyed by the children and contests won by the Misses Tessie and Sigrid Johnson. The guests were Shirley Porter, Barbara MacAskill, Tessie Johnson, Margaret Hinds, Marjory Page and Sigrid Johnson.

• • •

At Empress Hotel

With the pre-Christmas social season in Victoria one of the gayest, there has been in years and dance gowns unusually original and attractive, the weekly supper dance in the ballroom at the Empress Hotel drew a larger quota than ever last night. Mr. W. F. Tickle's Empress Hotel Orchestra played during the evening hits from the film "Varsity Show."

• • •

Luncheon Hostess

Miss Harriet (Bey) Doull, Carberry Gardens, was hostess at a luncheon party yesterday in honor of Miss Calla Goldsmith, an early December bride. The other guests were Miss Betty McIntosh, who will be the bridesmaid; Miss Jean Macdonald, Mrs. Rupert Wright, and Miss Peggy Doull.

• • •

Back From United States

Mr. and Mrs. Thomas Grant have returned to their home on Windsor Road, after spending a month at various points in the United States. While in Port Townsend, they were the guests of their son-in-law and daughter, Mr. and Mrs. Francis Edward Drake.

• • •

Entertains Before Dance

Hon. P. M. MacPherson and Mrs. MacPherson entertained at a cocktail party in their suite at the Empress Hotel last evening before the supper dance. Their guests numbering thirty, included some of the out-of-town members of the Legislature and their wives.

• • •

Expected Home Soon

Mrs. W. Walers, 1153 Johnson Street, has received a cable from her son in England announcing that he was sailing yesterday on his return home after a year's training in the Royal Navy and expects to be in Victoria early in December.

• • •

Attended Wedding

Mrs. M. Urquhart, Vancouver, is visiting in the city as the guest of Mrs. Rumoall, Prior Street, having come over to attend the wedding of her granddaughter, Miss Marjorie Urquhart, which took place on Thursday.

• • •

Band Social

Rowles' Boys' Band held an enjoyable social on Friday evening in the bandroom, Fort Street. A programme of band music was played and games and refreshments brought the evening to a close. New members will be welcomed in the band.

• • •

To Hold Reception

Mrs. F. H. Frame, formerly Miss Laura Archibald, will receive for the first time since her marriage on Thursday and Friday afternoons from 4 to 6 o'clock at her home, 1724 Coronation Avenue.

• • •

In Seattle

Mrs. Arthur S. Webster, Moss Street, accompanied by her children, Garry and Gail, has gone over to Seattle, where she will spend a holiday.

• • •

Arriving Today

Miss Marjorie Gordon, daughter of the late Rev. Dr. C. W. Gordon, is arriving today from the Orient on her way from England to her home in Winnipeg.

• • •

Leaves for England

Mrs. H. R. Beaven, Beach Drive, left yesterday for England, where she will visit her sister, Mrs. Deane-Drummond, in London.

• • •

Back to Vancouver

Mr. Merril Holly, who has been in the city on a business trip, left yesterday for his home in Vancouver.

Living Pictures To Be Shown in Aid of Chapter

The Sir James and Lady Douglas Chapter, I.O.D.E., is sponsoring a performance of "Living Pictures in Song and Story" at the Chamber of Commerce on Wednesday at 8 p.m., in aid of the chapter's patriotic and relief work.

This repeat performance is by request of many who were unable to be present at the first showing on November 9, and is in co-operation with the Burns Club. The public is well aware of the beauty of these pictures which have been shown and arranged by Mrs. A. S. Christie, the regent of the Sir James and Lady Douglas Chapter, as part of the programme of the Burns Club for the past two years.

The pictures will be shown in the Chamber of Commerce, not in the Empress Hotel as incorrectly stated. Tickets can be obtained at Terry's and Spencer's stores.

Junior Branch Holds Meeting And Programme

About forty members of the Junior branch of the Victoria Musical Arts Society attended the meeting held Friday night at the studio of Miss Gwen Harper at her home, 1020 Bank Street, and listened to the instructive and entertainingly-arranged talk of their hostess on "The Sonata Form." This was admirably illustrated by Miss Harper when she played Beethoven's C Major Sonata, Opus 2, the enjoyment of which was much heightened for the young listeners by the comments previously given. The material was well assembled, and showed admirable analytical gift.

Additional musical numbers were Miss Patsy Swift's charmingly sung "O Lovely Night" (Landon Ronald), and "In My Garden" (Ida Della Firestone), with Geraldine Percival acting as accompanist.

The Haydn Quintette also played. A serious group of young musicians, they gave an excellent reading of the first movement of Schumann's E Flat quintette.

The evening came to a close with the serving of refreshments, Mrs. Allon Peebles, president of the parent society, presiding at the chrysanthemum-decked table. The Juniors' president, Miss Dorothy McMicking, occupied the chair during the formal part of the programme, and among the seniors present were Mrs. Gordon Cameron, sponsor for the Juniors, and Mrs. W. B. McMicking.

The Gift
THAT'S WORTHY OF
HER CHARM
• A THRILLING NEW
GRUEN
The PRECISION Watch
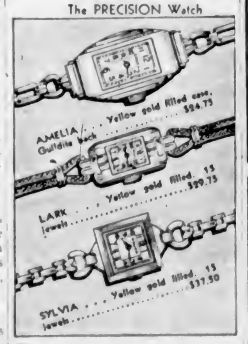

SHE will appreciate the stylish smartness . . . the real value of a distinctively designed new Gruen—the finest watch that the finest watchmakers in the world know how to make . . . Our selection of Gruens is complete . . . and new prices are as low as $24.75!
Choose now from a most complete stock. We have been appointed the SOLE REPRESENTATIVE in Victoria.
Joseph Rose, Ltd.
DIAMOND MERCHANTS
1013 Government Street

Use . . .
Zip-Caps
For the prompt relief of head colds, chills, 'flu, headache
25¢ per box.
Agents
MacFarlane Drug Co.
Corner Douglas and Johnson Streets

FREE WIRING
(Up to $50.00)
On Any New
Electric Range
B.C. Electric

Rubbers
Rayn Anklets and One-Strap Anklets—Black and brown.
Reg. $1.50 $1.00
CATHCART'S
1208 Douglas St. G 6111

TEA
JAMESON'S
The Best Tea Comes From the Top of the Tree . . .
That's
JAMESON'S TEA

Expert Shoe Repairing. One Grade Only, the Best
Pantorium
EYE-WORKS
Empire 7155

AROUND the DIAL

TODAY

2:00 p.m.—Lucia Graeser, lyric soprano, will be heard during the Metropolitan Opera auditions broadcast. KJR, KGO.

2:00 p.m.—Constance Bennett and Cary Grant will co-star in "Medicine Girl" on the "Silver Theatre" programme. KIRO, KVI, KSL, CBR.

4:30 p.m.—Phil Baker, comedian, and his cast, including "Beetle" and "Bottle," will be heard with Oscar Bradley's orchestra. KIRO, KVI, KSL.

5:00 p.m.—In addition to the St. Louis Symphony Orchestra, Grace Moore, Richard Tauber and Corinne Frederick, clavichord soloist, are scheduled to appear on this feature. KJR, KGO.

5:30 p.m.—Percy Harvey and his orchestra, with Jean de Rimanoczy, concert violinist, will present another broadcast of "Music Time." CBR.

7:00 p.m.—Bobby Breen, youthful singing star, will return as guest artist on the "Hollywood Showcase" programme. KVI, KNX.

8:00 p.m.—"Sweet and Low" will bring the music of Mart Kenney and his musical aggregation to the airways. CBR.

8:30 p.m.—Imbued with the holiday spirit, Jack Benny will invite the members of his radio cost to a Thanksgiving party. KOMO, KFI, KPO.

9:45 p.m.—"The History of the Hangman" is the gruesome title of the talk to be delivered by the University Explorer. KJR, KGO.

TOMORROW

9:45 a.m.—A. H. Corby will deliver an address on this Liberal broadcast. CFCT.

4:15 p.m. — "The Three Cheers" will be featured in a coast-to-coast broadcast. KJR, KGO.

6:00 p.m.—Herbert Marshall and Margaret Sullavan will co-star in "The Petrified Forest" on the "Radio Theatre" broadcast. KIRO, KVI, KSL.

6:00 p.m.—The Liberal speaker to be heard at this time is W. P. Lawson. CFCT.

6:00 p.m. — The world-famous Philadelphia Orchestra, with Alexander Smallens as conductor, will present Puccini's famous opera, "La Boheme," during this programme. KJR, KGO.

6:45 p.m.—Through the co-operation of The Daily Colonist, Duke McLeod will present the "Sportatorial." CFCT.

7:15 p.m.—Mrs. Nancy Hodges is scheduled to appear as speaker during this period. CFCT.

8:30 p.m.—Margaret Speaks, soprano, will be the soloist with the symphony orchestra, conducted by Alfred Wallenstein. KOMO, KFI, KPO.

9:00 p.m. — Jerry Browne, Larry Cotton and Lou Bush will be featured by Horace Heidt with his Brigadiers during this feature. KIRO, KVI, KSL.

WATCH FOR KING GORDON'S COLUMN

CJOR 690 KC
TEXACO
TRANS-RADIO PRESS
NEWS FLASHES
Daily at 8 a.m., 12:30 p.m. and 10:30 p.m. (Sunday, 7 p.m.). Every Wednesday, 8.30 p.m., Columbia Network.
LADY CANTOR
IN TEXACO TOWN

Sunday's Programme

CFCT, Victoria, (1,450 Kcys.)

11:00 a.m.—Christ Church Cathedral.
5:15 p.m.—Sunday Afternoon Concert.
8:30 p.m.—Christian Science.
8:45 p.m.—Melodic Themes.
6:00 p.m.—Pentecostal Assembly.
8:30 p.m.—Gospel Sunshine Hour.
7:00 p.m.—Sacred Songs, Alma Johnson.
7:15 p.m.—Sunset Serenade.
7:30 p.m.—Christ Church Cathedral.
8:45 p.m.—Evening Reveries.
9:30 p.m.—Esquimalt Salvation Army Band.

CJOR, Vancouver (600 Kcys.)

9:00 a.m.—B.C. Church of the Air.
8:30 a.m.—Request Programme.
11:00 a.m.—Metropolitan Tabernacle.
12:30 p.m.—Recordings.
1:00 p.m.—Skipper Scans the News.
1:30 p.m.—For Shut-Ins, S. Miller.
2:00 p.m.—Symphony Hour.
3:15 p.m.—Pourquoire Gospel Lighthouse.
4:15 p.m.—Hilda Wilson, pianist.
4:30 p.m.—Swedish Programme.
5:00 p.m.—Recordings.
5:15 p.m.—British-Israel.
8:45 p.m.—Recordings.
7:00 p.m.—News Flashes.
7:15 p.m.—Recordings.
7:30 p.m.—Christ Church Cathedral.

CBR, Vancouver (1,100 Kcys.)

5:00 a.m.—See C.B.C. Network except:
5:30 p.m.—Safety Specialists.

C.B.C. NETWORK

5:00 a.m.—Dr. Chas. Courbin, organ.
5:15 a.m.—Marlette Gauthier, pianist.
8:30 a.m.—Romance of Sacred Song.
10:00 a.m.—Chamber Music.
10:30 a.m.—John Duncan, harpist.
10:45 a.m.—Two Violins.
11:00 a.m.—Sunday Drivers, comedy.
11:30 a.m.—Pianograms, Jack Emerson.
11:45 a.m.—Radio Pulpit.
12:00 noon—New York Philharmonic Symphony.
3:00 p.m.—Silver Theatre.
3:30 p.m.—Choir Invisible.
3:00 p.m.—And It Came to Pass.
3:45 p.m.—Wilma Stevenson.
4:00 p.m.—Popular Classics.
4:30 p.m.—Along the Danube.
5:00 p.m.—Columbia Workshop, drama.
5:30 p.m.—Music Time, concert.
6:00 p.m.—Within These Walls.
6:30 p.m.—Friendly Music.
7:00 p.m.—The Constitution.
7:30 p.m.—Lieder Singer.
7:45 p.m.—News and Weather, Toronto.
8:00 p.m.—Sweet and Low.
8:30 p.m.—The Choristers.
9:00 p.m.—Calgary String Or. (not CBR).
5:30 p.m.—Glee Singers (not CBR).
10:00 p.m.—News and Weather.
10:15 p.m.—Chamber Music.
10:45 p.m.—Parham Piano Duo.

N.B.C.-KPO RED NETWORK
KHQ-KGW-KFI-KPO-KOMO

8:00 a.m.—Press Radio News.
8:05 a.m.—Ward and Muzzy, piano duo.
8:15 a.m.—Silver Flute.
8:45 a.m.—Southern Harmony Four.
9:30 a.m.—University of Chicago Round Table Discussion.
10:15 a.m.—Paul Martin's Music.
10:30 a.m.—Morning Concert.
11:30 a.m.—Back Home.
11:00 a.m.—Sunday Drivers, Fields and Hall.
12:00 noon—Eddie Swartout and His Music.
12:30 p.m.—Bicycle Party.
1:00 p.m.—Romance Melodies.
3:00 p.m.—Marion Talley, soprano.
2:30 p.m.—The Time of Your Life.
3:00 p.m.—Catholic Hour, Rev. M. Sheehy.
4:00 p.m.—Professor Puzzlewit.
4:30 p.m.—Sunday Special.
5:00 p.m.—Don Ameche, m.c., Nelson Eddy.
6:00 p.m.—Manhattan Merry-Go-Round.
8:30 p.m.—Frank Munn, Jean Dickenson.
7:00 p.m.—Hawthorne House.
7:30 p.m.—Carefree Carnival, music.
8:00 p.m.—Neighbors Visited by Jerry Belcher.
8:15 p.m.—I Want a Divorce, drama.
8:30 p.m.—Jack Benny and Company.
9:00 p.m.—Night Editor, dramatic.
9:15 p.m.—Cliff Enzie, Voice of Experience.
9:30 p.m.—Ona Munn's Family.
10:00 p.m.—News Flashes.
10:15 p.m.—Bridge to Dreamland, Paul Carson.
11:00 p.m.—Jack Winston's Orchestra.
11:30 p.m.—Strinstime.

N.B.C.-KGO BLUE NETWORK
KGO-KJR-KEX-KECA-KOA

5:05 a.m.—Alice Remson, contralto.
8:15 a.m.—Neighbor Nell.
8:45 a.m.—Al and Lee Reiser, piano duo; Felix Knight, tenor.
9:30 a.m.—Second Guessers.
9:30 a.m.—Radio City Music Hall Symphony.
10:30 a.m.—Spelling Bee.
11:00 a.m.—Music Key of R.C.A.
12:30 p.m.—Senator Fishface and Professor Pigeesbottle.
1:30 p.m.—Nola Day, songs.
3:00 p.m.—Metropolitan Opera Air Auditions.
3:30 p.m.—Smilin' Ed McConnell, orch.
4:30 p.m.—Fox Murray, Ozzie Nelson.
8:00 p.m.—General Motors Concert.
8:00 p.m.—Starring Tyrone Power, actor.
8:30 p.m.—Walter Winchell, gossip.
8:45 p.m.—Harry Lewis' Orchestra.
7:00 p.m.—The Zenith Foundation.
7:30 p.m.—Cheerio, music, inspirational.
8:00 p.m.—Irene Rich, in drama.
8:15 p.m.—Reader's Guide, J. H. Jackson.
8:30 p.m.—Beaux Arts Trio, instrumental.
8:30 p.m.—Music by Cugat.
9:00 p.m.—Eddie Varsos' Orchestra.
9:00 p.m.—Tales of California, drama (KGO).
9:30 p.m.—Earl Hines' Orchestra.
9:30 p.m.—Concert Hall (KGO).
9:45 p.m.—University Explorer.
10:00 p.m.—Harry Lewis' Orchestra.
10:30 p.m.—Joseph Hornik's Orchestra.
11:00 p.m.—Charles Runyan, organist.

COLUMBIA NETWORK
KVI-KIRO-KFPY-KOIN-KNX-KSL

8:00 a.m.—West Coast Church of the Air.
8:30 a.m.—Major Bowes' Capitol Theatre Family.
5:30 a.m.—Salt Lake City Tabernacle Choir, organ.
10:00 a.m.—Church of the Air, guests.
10:30 a.m.—Poet's Gold, David Ross, narr.
10:45 a.m.—Romany Trail.
11:15 a.m.—Lew White Entertains.
11:30 a.m.—String Quartette.
12:00 noon—N.Y. Philharmonic Symphony.
3:00 p.m.—Silver Theatre, Miriam Hopkins.
3:30 p.m.—Drama starring Jean Hersholt.
3:00 p.m.—Joe Penner, comedian.
3:30 p.m.—Seymour Simons' Orchestra.
Barry Specialists.
4:00 p.m.—Jeanette MacDonald, soprano.
5:00 p.m.—Columbia Workshop.
8:30 p.m.—Milestones, David Ross.
8:00 p.m.—Sunday Evening Hour.
7:00 p.m.—Hollywood Showcase, orchestra.
7:30 p.m.—Headlines and Bylines, news review.
7:45 p.m.—Headlines and Bylines, news review.
8:00 p.m.—Lloyd Pantages Orchestra.
8:15 p.m.—Jay Freeman's Orchestra.
8:30 p.m.—Ted Fio-Rito's Orchestra.
8:00 p.m.—Henry King's Orchestra.
8:30 p.m.—Red Norvo's Orchestra.
10:00 p.m.—Sterling Young's Orchestra.
10:15 p.m.—Hollywood Melody Shop.
10:45 p.m.—Bob Crosby's Orchestra.
11:00 p.m.—Door to the Moon.
11:30 p.m.—Sterling Young's Orchestra.

MUTUAL DON LEE NETWORK
KOL, Seattle

8:00 a.m.—Reviewing Estand.
8:15 a.m.—Christian Science Programme.
8:45 a.m.—American Radio Programme.
9:00 a.m.—Dr. Charles Courboin, organ.
9:30 a.m.—"The Mighty I Am Presence."
9:45 a.m.—Pauline Alpert.
10:00 a.m.—Chamber Music.
10:30 a.m.—News Flashes.
11:00 a.m.—The Right Job.
11:15 a.m.—Palmer House Concert.
11:30 a.m.—Piano Musings.
11:45 a.m.—Edna Sellers.
12:00 noon—Harold Stokes' Variety Show.
1:00 p.m.—Moods and Melody.
2:00 p.m.—Les Hite's Tea Dansant.
2:30 p.m.—Streamline Swing.
2:45 p.m.—Rabbi Maznin.
3:00 p.m.—Thirty Minutes in Hollywood.
4:00 p.m.—Stan Lomax.
4:15 p.m.—Raymond Gram Swing.
4:30 p.m.—Ted Weems' Orchestra.
4:45 p.m.—Ethyl Gwynn, Hollywood commentator.
5:00 p.m.—Benny Davis' Stardust Revue.
5:30 p.m.—Wayne King's Orchestra.
5:15 p.m.—Deep South, Negro choir.
8:45 p.m.—News Flashes.
7:00 p.m.—Sunday Evening Playhouse.
7:30 p.m.—Old Fashioned Revival.
8:30 p.m.—Hancock Ensemble.
8:00 p.m.—Newspaper of the Air.
8:15 p.m.—Passing Parade.
8:45 p.m.—Wayne King's Orchestra.
10:15 p.m.—Ted Weems' Orchestra.
10:30 p.m.—Kay Kayser's Orchestra.
11:00 p.m.—Les Hite's Orchestra.

Monday's Programme

CFCT, Victoria, B.C. (1,450 Kcys.)

7:30 a.m.—Wake Up and Sing.
8:00 p.m.—Timely Topics.
8:15 p.m.—Weird Flashes.
8:30 a.m.—Musical Chronometer.
8:00 a.m.—Notes and News.
8:30 a.m.—Financial Flashes.
8:45 a.m.—Victoria Liberal Association.
10:00 a.m.—Morning Monitor.
10:15 a.m.—Mid-Morning Varieties.
10:30 a.m.—Art Farer at the Piano.
11:00 a.m.—News of the Air.
12:00 noon—Descriptive Sketches.
12:30 p.m.—Noon Flashes.
12:45 p.m.—Frank Crumit, songs.
1:00 p.m.—Healing Words.
1:15 p.m.—Aldershot Command Bands.
1:35 p.m.—World Bookman.
1:30 p.m.—Friendly Hour.
4:45 p.m.—Dance Music.
5:00 p.m.—Evening Monitor.
5:15 p.m.—Children's Corner.
5:30 p.m.—Radio Birthday Party.
6:00 p.m.—Victoria Liberal Association.
6:15 p.m.—C.C.F.
6:30 p.m.—Victoria Conservatives.
6:45 p.m.—Sportatorial.
7:00 p.m.—Supper Dance.
7:15 p.m.—Victoria Liberal Association.
7:30 p.m.—Serenade.
8:00 p.m.—Curley's Harvesters.
8:30 p.m.—Monday Dancing Party.
9:00 p.m.—Colonist Radio Reporter.

CJOR, Vancouver (600 Kcys.)

8:00 a.m.—News.
8:30 a.m.—Rid Mullett.
8:00 a.m.—Dad's Cookie Kids.
8:15 a.m.—J. S. Miller—For Shut-Ins.
8:30 a.m.—Melody Time.
10:00 a.m.—Stock Reports.
10:15 a.m.—Gospel Singer.
10:30 a.m.—Kitty Keene.
11:00 a.m.—Sue's Notebook.
12:15 p.m.—Household Hannah.
12:30 p.m.—News Flashes.
1:00 p.m.—Carson Robinson.
1:15 p.m.—Moment's With Composers.
2:00 p.m.—Symphony Hour.
3:00 p.m.—Ma Perkins.
3:15 p.m.—Judy and Jane.
3:45 p.m.—Music Graphs.
4:00 p.m.—Home Folks.
8:15 p.m.—Uncle Mickey's Club.
8:00 p.m.—Concert Hall.
8:45 p.m.—Late Sports Review.
7:30 p.m.—Skipper Scans the News.
7:45 p.m.—Wilf Wylie.
8:00 p.m.—Monitor News.
8:15 p.m.—Ronnie Matthews.
8:30 p.m.—Sports Broadcast.
10:00 p.m.—Ronnie Matthews.
10:30 p.m.—News.
10:45 p.m.—Slumber Hour.

CBR, Vancouver (1,100 Kcys.)

8:00 a.m.—Breakfast Hour.
5:00 a.m.—See C.B.C. Network, except:
13:40 p.m.—U.B.C. Farm Talk.
2:00 p.m.—Strike Up the Band.
7:00 p.m.—Donald Novis, tenor.
5:30 p.m.—Radio Forum of C.C.F.

C.B.C. NETWORK

5:00 a.m.—The Boy and Girl Friend.
5:15 a.m.—Kelly's Washtub.
5:30 a.m.—Allen Leafer's Orchestra.
10:00 a.m.—The Happy Gang.
10:30 a.m.—Rex Battle's Orchestra.
11:00 a.m.—London Calling, B.B.C.
12:45 p.m.—The Modern Home, talk.
1:00 p.m.—Club Matinee, variety.
2:15 p.m.—Don Winslow, U.S. Navy, drama.
2:30 p.m.—Amelia and her Accordion.
3:45 p.m.—Closing Stock Quotations.
3:00 p.m.—Dancing Strings.
3:30 p.m.—Fanfare, orchestra, soloists.
4:00 p.m.—Ottawa Filteration Plant Underwater Broadcast.
4:30 p.m.—Major Bill, for children.
4:45 p.m.—Kathleen Stokes, organist.
5:00 p.m.—Canada Week by Week.
5:15 p.m.—Louise King, songs.
5:30 p.m.—Germany Salutes Canada.
8:00 p.m.—Melodic Strings.
8:30 p.m.—Tribute to Marconi, orchestra.
7:00 p.m.—Sam Slick, Halifax (not CBR).
7:15 p.m.—Gilbert Dariase and Orchestra.
7:30 p.m.—Sports in Canada.
7:45 p.m.—News and Weather.
8:00 p.m.—Pageant of Melody.
8:30 p.m.—On the Mark.
9:00 p.m.—Listen to the Band.
9:30 p.m.—Au Claire de la Runa (not CBR).
10:00 p.m.—News and Weather.
10:15 p.m.—Evening and You.
10:45 p.m.—The Gift and the Giver.

N.B.C.-KPO RED NETWORK
(KHQ, KGW, KFI, KPO, KOMO)

8:00 a.m.—Financial Service.
8:15 a.m.—John Wolfe, Clarence Hayes.
8:30 a.m.—Organ Concert.
8:45 a.m.—Ed. MacHugh, Gospel singer.
9:30 a.m.—Allen Leafer's Orchestra.
10:15 a.m.—Mrs. Wiggs of Cabbage Patch.
10:30 a.m.—John's Other Wife.
10:45 a.m.—Just Plain Bill—Drama.
11:05 a.m.—Orch., dir., Norman Cloutier.
11:30 a.m.—How to Be Charming.
12:00 noon—Pepper Young's Family, drama.
12:15 p.m.—Ma Perkins—Sketch.
12:30 p.m.—Vic and Sade—Comedy.
12:45 p.m.—The O'Neills—Drama.
1:15 p.m.—The Guiding Light.
1:30 p.m.—Story of Mary Marlin, drama.
3:00 p.m.—Songs by Bonnie Stewart.
2:30 p.m.—Monday Blue Chasers.
3:45 p.m.—Gloria Gale—Drama.
3:00 p.m.—John Gurney, basso.
3:15 p.m.—Rhythmaires.
3:30 p.m.—Women's Magazine of the Air.
4:15 p.m.—Back Seat Driver.
4:30 p.m.—Carol Weymann mezzo-soprano.
5:00 p.m.—Eddie Swartout and His Music.
5:30 p.m.—Beaux Arts Trio, Instrumental.
6:00 p.m.—Paul Martin and His Music.
6:30 p.m.—Phil Spitalny's Orchestra.
7:00 p.m.—Contented Hour.
7:30 p.m.—Comedy, Ray Noble's Orchestra.
8:00 p.m.—Amos 'n' Andy.
8:15 p.m.—Uncle Ezra's Radio Station.
8:30 p.m.—Voice of Firestone.
8:00 p.m.—Fibber McGee and Molly.
8:30 p.m.—Vox Pop, sidewalk interviews.
10:00 p.m.—News Flashes.
10:30 p.m.—Reveries.
10:15 p.m.—Sports Graphic, Ira Blue.
11:00 p.m.—Joe Reichman's Orchestra.
11:30 p.m.—Louis Armstrong's Orchestra.

N.B.C.-KGO BLUE NETWORK
(KGO, KJR, KEX, KECA, KOA)

8:00 a.m.—Norman Sherr, pianist.
8:15 a.m.—Josh Higgins of Finchville.
8:30 a.m.—Hollywood High Hatters.
8:45 a.m.—Originalities.
9:00 a.m.—Tips for Thought, uplift.
9:30 a.m.—The New World, talks.
10:00 a.m.—Crossculs from Loe o' Day.
10:45 a.m.—Jack and Loretta Clemens.
11:00 a.m.—Strollers' Matinee.
11:30 a.m.—Western Farm and Home Hour.
12:33 p.m.—Rochester Civic Orchestra.
1:00 p.m.—Club Matinee.
2:10 p.m.—Irma Glen, organist.
3:15 p.m.—Don Winslow, of the Navy.
3:30 p.m.—Julane Pelletier, pianist.
3:45 p.m.—Al Vierra's Orchestra.
3:00 p.m.—U.S. Army Band.
3:35 p.m.—Charles Sears—Tenor.
3:45 p.m.—Escorts and Betty.
4:00 p.m.—Music is My Hobby.
4:15 p.m.—The Three Cheers, vocal trio.
4:45 p.m.—Christine Johnson, soprano.
8:00 p.m.—Strinstime.
5:15 p.m.—Roy Campbell's Royalists.
5:30 p.m.—Grand Hotel, drama.
8:00 p.m.—Philadelphia Orchestra.
7:00 p.m.—Behind Prison Bars.
7:30 p.m.—National Radio Forum—Guest.
8:00 p.m.—Walter Kelsey, violinist.
8:15 p.m.—Lum and Abner.
8:30 p.m.—Today's News.
9:00 p.m.—Stanford University.
8:45 p.m.—John Teel, baritone.
5:15 p.m.—Harold Stern's Orchestra.
9:15 p.m.—Dance Hour (KGO).
8:30 p.m.—Memory Lane, serial.
10:00 p.m.—Josef Hornik's Orchestra.
10:30 p.m.—Jimmy Grier's Orchestra.
11:00 p.m.—Paul Carson—Organist.

COLUMBIA NETWORK
KVI-KIRO-KFPY-KOIN-KNX-KSL

5:00 a.m.—Mary McBride, commentator.
9:15 a.m.—Edwin C. Hill, news comments.
8:30 a.m.—Romance of Helen Trent.
9:45 a.m.—Our Gal Sunday, drama.
10:00 a.m.—Gold Medal Festiure Time.
11:00 a.m.—Big Sister—Drama.
11:15 a.m.—Aunt Jenny's Real Life Stories.
11:30 a.m.—School of the Air.
12:00 noon—Ann Leaf, organ.
13:15 p.m.—Magazine of the Air.
12:30 p.m.—Jenny Peabody, drama.
12:45 p.m.—The Newlyweds—Comedy.
1:00 p.m.—Myrt and Marge—Drama.
1:15 p.m.—Pretty Kitty Kelly—Drama.
1:45 p.m.—Dr. Allen Roy Dafoe.
2:30 p.m.—News Through a Woman's Eyes.
3:45 p.m.—Hilltop House, drama.
3:00 p.m.—Western Home Hour.
3:30 p.m.—Press-Radio News.
3:35 p.m.—George Hall's Orchestra.
4:15 p.m.—Sirina Trio (Pacific).
5:00 p.m.—Maurice's Orchestra.
5:45 p.m.—Judy and her Jesters.
8:00 p.m.—Radio Theatre.
7:00 p.m.—Wayne King's Orchestra.
7:30 p.m.—Brave New World (KNX).
8:00 p.m.—Poetic Melodies (KSL).
8:00 p.m.—Scattergood Baines, drama.
8:15 p.m.—Boake Carter, news comments.
8:30 p.m.—Pick and Pack—Comedy, music.
9:00 p.m.—Horace Heidt's Brigadiers.
8:30 p.m.—Orrin Tucker's Orchestra.
10:00 p.m.—The Night Rider.
10:15 p.m.—White Fires, drama.
10:45 p.m.—Bob Crosby's Orchestra.
11:15 p.m.—Sol Hoopi's Hawaiians.
11:45 p.m.—Prelude to Midnight.

MUTUAL DON LEE NETWORK
KOL, Seattle

8:00 a.m.—Reminiscing.
8:30 a.m.—Leo Freudberg's Orchestra.
8:45 a.m.—Lady Luck.
8:00 a.m.—Sycamore Street.
8:15 a.m.—Homemakers' Club.
9:30 a.m.—Gordon Fleming.
9:45 a.m.—We Are Four.
10:00 a.m.—News Flashes.
10:15 a.m.—Carson Robison's Buckaroos.
10:30 a.m.—Myra Kinsley, astrologer.
10:45 a.m.—Merrymakers.
11:45 a.m.—Leo Freudberg's Orchestra.
12:00 noon—News Flashes.
12:15 p.m.—Studies in Black and White.
12:30 p.m.—Good Health and Training.
12:45 p.m.—Sid Gary.
1:00 p.m.—National Emergency Council.
1:15 p.m.—Streamline Swing.
1:45 p.m.—Frank Sortino's Orchestra.
2:00 p.m.—The Johnson Family.
2:15 p.m.—Monitor Views the News.
2:30 p.m.—The Johnson Family.
3:45 p.m.—Freeman Clark, pianist.
3:00 p.m.—Feminine Fancies.
3:30 p.m.—Clinic of the Air.
4:00 p.m.—Henry Webster's Orchestra.
4:15 p.m.—The In-Laws, comedy.
4:30 p.m.—Memory Chest.
4:45 p.m.—This Side of Twenty.
5:00 p.m.—Chas. Gaylord's Orchestra.
5:30 p.m.—Jack Denny's Orchestra.
8:15 p.m.—Phantom Pilot.
8:30 p.m.—Frank Bull, sports.
8:45 p.m.—News Flashes.
7:30 p.m.—Lone Ranger, drama.
8:00 p.m.—Pageant of Melody.
8:30 p.m.—Don Isham Presents.
9:00 p.m.—Newspaper of the Air.
8:15 p.m.—Tommy Dorsey's Orchestra.
9:30 p.m.—Chas. Gaylord's Orchestra.
10:15 p.m.—Dick Stabile's Orchestra.
10:30 p.m.—Kay Kayser's Orchestra.
11:00 p.m.—Les Hite's Orchestra.
11:30 p.m.—Frank Sortino's Orchestra.

THE RADIO GUIDE

By O. KENDALL
G 4711 Opposite Atlas Theatre

Interesting Facts About Radio

1. Radio waves are light, NOT sound waves.

2. There is no sound in a radio set, only in the speaker.

3. There is no insulator for a radio wave, but it may be absorbed by some materials, such as metals, trees, earth, water, and so on. Protection by metal is called shielding.

4. A broadcast station sends out a continuous wave of invisible light, which is turned on and off at the rate of the sound waves corresponding to the music which is being transmitted.

This guide column is presented weekly for the benefit of radio owners. Any questions of interest to the public will be answered through the medium of this column.

Address all inquiries to the Kendall Radio Laboratories. ***

Music Teachers Of B.C. Coming Here Next July

The Provincial Music Teachers' Convention will be held in Victoria next July. Announcement to this effect was made by Reginald Cox, president of the Victoria Music Teachers' Association, at a meeting of the members last week. This will be the first Provincial convention to take place in British Columbia, and all those attending are assured of participation in a programme that will be both enlightening and enjoyable.

Several committees were formed, including membership and programme. The committee in charge of the recent recital was congratulated on the success of the undertaking.

Miss Nora Sherwood, who is assisting with the community concerts campaign, gave the meeting particulars concerning these, and announced that the first would take place in December.

SUMMER
INDOORS, though it may be WINTER OUT-OF-DOORS
• • •
BRING THE SUN INTO YOUR HOME WITH A HUMPHREY RADIANTFIRE

With one of these Gas Fires you can bring the Summer Sunshine right into your home. A Radiantfire is a welcome addition to any room, and will add greatly to its smartness. And the cost is so low—only $24.95, and this includes the installation on the first floor of any private home. We will install one in the upper part of the house—bedrooms or bathrooms—for a slight additional charge—no fireplace is needed. The down payment can be as low as 95c and the balance on easy terms. Call at our Douglas Street Store, or phone G 7121, Gas Department, and we will be glad to give you full particulars.
Humphrey Radiantfire · Gas Fire at At Its Best
B. C. ELECTRIC
GAS DEPARTMENT
PHONE G 7121
Gas THE MODERN FUEL

Hudson's Bay Company
INCORPORATED 2ND MAY 1670

The Holiday Season Begins

With you . . . and you'll want to look your best. The gay whirl is on! Your engagement book is filled with reminders of the season's smartest parties . . . We're ready for your needs with a glittering collection of after-dark fashions . . . romantic gowns and glorifying evening wraps. Prices for such luxuries are surprisingly moderate, too.

"Oh! How Lovely You Look Dear!"

He will say that to YOU when you wear one of these captivating gowns . . . and every woman loves to be complimented upon her appearance. The glories of a starlight night are reflected in the glamorous gowns of our present social season . . . silver threads . . . sequins and embroidery scattered about the fabric give them a starlit quality which is so flattering under night lights.

Sleek satin for slimness . . . not or taffeta for the bouffant silhouette, both accentuated with rhinestones . . . belong in the evening mode of the moment.

The new colors, too . . . are named for the sky. Starlight blue . . . constellation pink . . . cold white and sky black . . . dotted with the silver of the stars in jewel effects.

Do come in and select yours NOW . . . before that important evening arrives.

$19.75, $25.00, $29.50 and ... $39.50

Fashion Floor at THE BAY

WRAPS and COATS for evening wear

So beautiful . . . so flattering . . . and such rich glowing colors. Full-length coats with sweeping skirt lines . . . elaborate sleeves . . . Some have becoming white fur collars . . . all are fully lined with white satin. Choose from rich blues, wine red and black. Priced from $25 to $45

Fashion Floor at THE BAY

White Bunny JACKETS and CAPES

with an air of distinction and sophistication . . . Beautifully modelled capes with high shoulders . . . Short jackets with full and bell sleeves . . . flattering collars. Skins are artistically worked in ermine effect.

Exquisitely lined with ivory crepe satin and warmly interlined.

Priced from $39.50 to $69.50

Furs, Fashion Floor at THE BAY

JANET LEE

Scores a triumph with these intriguing brocaded evening slippers . . . they're refreshingly new and distinctive in style . . . and are so light and airy. You'll love their sophisticated appearance and tantalizing colors. The price is amazingly low for such superior quality. Choose yours NOW. Pair $6.95

Shoes, Fashion Floor at THE BAY

BOYS AND GIRLS COME TO SANTA'S BIG WELCOME PARTY

CAPITOL THEATRE . . . SATURDAY, NOV. 27

We want all the kiddies in Victoria to come down and give Santa a real cheery welcome! There's a grand show . . . full of laughs . . . and fun.

"Santa's Christmas Party" . . . directed by Violet Fowkes . . . also three movies:

"Moving Day" . . . Mickey Mouse Comedy.

"Spooky Hooky" . . . Our Gang Comedy.

"Sailor Shorty" . . . Comedy.

There will be two shows—one at 9:00 and one at 10:30

Admission: Children, 10c, and adults, 20c.

Proceeds in aid of the Queen Alexandra Solarium.

Be sure to get your ticket EARLY. Obtainable at THE BAY, Toyland, Third Floor.

Lady Mac FOUNDATIONS

Don't Envy a Beautiful Figure . . . Have One Yourself

LADY MAC . . . has created many very beautiful new models this season. You are cordially invited to have one of our expert corsetieres fit you with a new LADY MAC foundation. . . . Come, let us show you how easily and naturally it subdues all bumps and bulges. How comfortably it performs these miracles.

You will always look your best in a LADY MAC, have a good carriage, grace and assurance of movement . . . that you perhaps have envied in others.

Lady Mac "Valusettes" ARE DESIGNED . . . IN SIX FIGURE TYPES

One of which is designed for you . . . and will create smooth, sleek, controlled lines and FREEDOM in action or repose

Priced at $5.50 and $7.50 Each

Other LADY MAC Garments Priced From $3.50 to $11.00

Corsets, Fashion Floor at THE BAY

Bowling Results And Matches Set

Results, standings and this week's games in the Victoria Carpet Bowling League follow:

SECTION "A"

Britannia United 16, Crystal Garden Hawks 12.

Diamond "S" 21, Britannia Bees 25.

S.O.E. Renown 16, Britannia Rangers 24.

Crystal Garden Spades 16, S.O.E. Hood 20.

A.O.F. Rangers 19, Britannia Bees 21.

Diamond "S" 20, S.O.E. Renown 17.

SECTION "B"

Britannia Tip Tops 20, Crystal Garden Pirates 8.

Eagles "B" 16, S.O.E. Lions 16.

Britannia Horseshoes 18, Hudson's Bay "B" 17.

Crystal Garden Ramblers 27, Britannia Rustlers 10.

SECTION "C"

Eagles "A" 20, Britannia Royals 12.

S.O.E. Newcastle 11, Britannia Stars 16.

S.O.E. Repulse 29, Hudson's Bay "A" 8.

STANDINGS

SECTION "A"

	P	W	L	D	Pt
Britannia United	3	4	1	0	8
Crystal Garden Hawks	3	4	1	0	8
Britannia Rangers	5	3	3	4	6
Britannia Bees	5	3	3	0	6
S.O.E. Hood	5	3	3	0	4
Diamond "S"	5	3	3	5	4
Crystal Garden Spades	5	3	3	0	4
S.O.E. Renown	5	0	5	0	0

SECTION "B"

	P	W	L	D	Pt
Britannia Horseshoes	5	4	1	0	8
Eagles "B"	4	3	1	0	7
Crystal Garden Ramblers	5	3	3	0	6
S.O.E. Lions	5	3	2	1	6
Britannia Rustlers	5	2	3	0	4
Hudson's Bay "B"	5	2	3	0	4
Crystal Garden Pirates	5	1	4	0	2
Britannia Tip Tops	4	1	3	0	2

SECTION "C"

	P	W	L	D	Pt
Eagles "A"	4	3	1	5	8
Hudson's Bay "A"	3	2	1	0	4
Crystal Garden Owls	4	3	2	6	4
S.O.E. Repulse	3	3	1	0	4
Britannia Royals	4	3	2	0	4
Diamond Stars	4	3	3	0	4
S.O.E. Newcastle	4	0	4	5	8

Games scheduled for this week follow:

Monday—Section "A." S.O.E. Hood vs. Britannia Diamond "S."

Tuesday — Section "A." A.O.F. Rangers vs. Britannia United.

Wednesday — Section "A." Britannia Bees vs. Crystal Garden Spades.

Thursday—Section "A." Crystal Garden Hawks vs. S.O.E. Renown; Section "B." Britannia Rustlers vs. Britannia Tip Tops, Crystal Garden Pirates vs. Crystal Garden Ramblers, S.O.E. Lions vs. Hudson's Bay "B."

Friday — Section "B." Britannia Horseshoes vs. Eagles "B."

WELL-KNOWN LOCAL ARTISTS TO APPEAR

Something different is promised members of the Victoria Musical Art Society at its concert on Wednesday evening at the Empress Hotel. Although details have not been announced as yet, it is understood that several outstanding local artists have been secured and that the programme will include vocal and instrumental solos as well as concert numbers which will be decidedly varied in character.

The honorary patrons of the society, His Honor the Lieutenant-Governor and Mrs. Hamber, have signified their intention of being present. At the conclusion of the concert, a reception will be held for them.

St. Aidan's Choir Elects Officers

The annual meeting of St. Aidan's Choir was held recently at the home of the choir leader, Mr. Frank Jennings, when officers for the year were elected.

Mr. W. Davis was chosen as president; Mr. W. Jennings, vice-president; Mrs. Johns, secretary; Miss Jean Dawson and Mr. Roberts, librarians; Mr. P. Boorman, assistant choir leader; Mrs. J. C. Williams, Mr. Roberts and Mr. Hollings, music committee.

Rev. T. G. Griffiths highly praised the choir leader for his loyalty and fine work in conducting the church choir. After the meeting, games were played and refreshments served.

1887 GOLDEN JUBILEE YEAR 1937
THE MANUFACTURERS LIFE INSURANCE COMPANY
HEAD OFFICE: TORONTO, CANADA
Established 1887
READY MONEY
Life Insurance should be the foundation of every Estate
because
—at death it can be realized upon at once and at its face value;
—there is no forced sale of assets to supply ready money for pressing needs.
Branch Office: Pemberton Bldg., Victoria

Social Activities and Notes of Personal Interest

Interesting Wedding Is Celebrated

A marriage between members of United Empire Loyalist families was solemnized in St. Alban's Church at 2:30 o'clock yesterday afternoon, when Mary Muriel Brooke, eldest daughter of Mr. and Mrs. I. E. Cornwall, 2573 Cavendish Avenue, became the bride of Mr. Robert Charles Lugrin Shaw, second son of Mr. and Mrs. E. B. Shaw, West Saanich Road.

Large baskets filled with pink and white chrysanthemums were placed at each side of the chancel for the ceremony, which was conducted by Rev. Robert Connell, assisted by Rev. F. Comley.

PRETTY BRIDE

The bride entered the church with her father to the strains of the "Bridal Chorus" from "Lohengrin," played by the church organist, and looked lovely in a redingote frock of shell pink lace over taffeta, worn with a pink veil arranged beneath a silver bandeau. She also wore an heirloom pearl brooch, and silver slippers, and carried a large bouquet of white chrysanthemums. Miss Barbara Cornwall, the bride's sister, was the only attendant, in a becoming frock of emerald green taffeta, worn with a gold Juliet cap and gold shoes, and she carried a bouquet of pink and white chrysanthemums. Mr. William Hall was best man, and the bride's brother, Mr. Brooke Cornwall, was usher.

Miss Beryl Belson and Miss Barbara Cornwall were responsible for the decorations in the church.

RECEPTION HELD

A reception was held after the service at the home of the bride's parents in a delightful setting of pink and white chrysanthemums.

The wedding cake, standing between tall green and pink tapers in silver candelabra, centred the tea table. Mrs. Cornwall wore a becoming gown of sapphire blue velvet and a black hat, and Mrs. Shaw was in rose moire silk and a black hat.

After a honeymoon on the Island, for which the bride left in a smart hyacinth blue tweed suit, with navy blue accessories, and a grey tweed coat, the couple will take up residence at the "Old West Farm," Saanich.

—Photograph by Vanderpant.

MISS JEAN MacINTOSH

—Photograph by Knight.

MR. HUGH E. FARQUHAR

Mr. and Mrs. J. A. MacIntosh, of 5811 Marguerite Avenue, Vancouver, announce the engagement of their elder daughter, Jean, to Mr. Hugh Ernest Farquhar, only son of Mrs. A. E. Farquhar, 2180 Beach Drive, Victoria, and the late Mr. A. E. Farquhar, Truro, N.S. The bride-to-be is a graduate of the University of British Columbia, and is affiliated with Alpha Gamma Delta Sorority. The wedding will take place at Shaughnessy Heights United Church, Vancouver, late in December.

Clubs-Societies

Bridge Club

Miss Ruth Bennett was hostess recently to the members of the Chiselers' Bridge Club at the home of her sister, Mrs. Arthur Armstrong, Nicholson Street. Refreshments were served and prizes won by Miss Irene Wallace and Miss Lil Bennett. The guest of the evening was Mrs. George King. The next meeting will be held at the home of Miss Betty Lanadell, Graham Street.

• • •

Imperial W.A.

The Women's Auxiliary to the Imperial Veterans' Association, Victoria branch, held its monthly meeting Thursday evening. All officers were returned by acclamation. The rules of the organization were read and adopted. It was arranged to hold a card party on December 2 at 8:30 p.m., at 1011 Government Street. The next monthly meeting will be on December 16, at 8 p.m.

• • •

Court Maple Leaf

Court Maple Leaf No. 9202, A.O.F., will hold its regular meeting tomorrow at 8 p.m. The initiation of new members will take place. Members are requested to be present and bring donations for the miscellaneous shower for the bazaar, December 2. After the meeting, refreshments will be served.

• • •

James Bay L.A.

The Ladies' Aid of James Bay United Church will hold a "gift shower" on Wednesday at 3 o'clock at the home of Mrs. H. Bentham, 57 South Turner Street. This shower is in aid of the forthcoming bazaar to be held at the church on Wednesday, December 1.

• • •

St. John's W.A.

The annual Christmas sale of work and home-cooking stall under the auspices of St. John's Women's Auxiliary, Colwood, will be held in the Colwood Hall on Wednesday afternoon at 2:30 o'clock. Tea will be served by the committee in charge.

Silver Tea

A silver tea will be held on Tuesday from 2:30 to 5 p.m. in connection with the Spiritual Mission of Alexis, at 1042 Balmoral Road. Mrs. McDermott will attend and give readings.

• • •

Alexandra Lodge

Princess Alexandra Lodge, Daughters of England, held its meeting recently with Mrs. A. McVie presiding. The next meeting will be held on December 2, when election of officers will take place.

• • •

St. Mark's W.A.

The regular meeting of St. Mark's W.A. will be held on Tuesday afternoon at 2:30 o'clock in the Parish Hall. The nomination of officers will take place.

• • •

St. John's W.A.

St. John's W.A. will meet in the Guild Room, Mason Street, on Tuesday at 2:30 p.m.

Annual Dance Again Draws Large Crowd

The annual dance of the Canadian Scottish Pipes and Drums of the Second Machine Gun Battalion, which is always a gay affair, attracting large crowds, again lived up to its reputation and a most happy time was spent Friday night when the function was held in the A.O.F. Hall.

The ever-favorite Scottish dances were interspersed with modern numbers and both young and old entered into the gaiety of the occasion. The grand march took place at 9:30 o'clock and was led by Colonel Walter Bapty, to the music of the pipes and drums, which provided the programme of music until 1 o'clock this morning, under the direction of Pipe-Major Donald Cameron.

Pipe-Major Cameron was chairman of the dance committee, which was sponsored by members of the band. Mrs. Donald Cameron, with an excellent committee of ladies, convened the arrangements for the sit-down supper, which was served in the lower dining-room, where tables were daintily arranged with chrysanthemums in various shades.

ENGAGEMENTS

MYCOCK—HEWITT

Mr. and Mrs. G. Hewitt, 3170 Jackson Street, announce the engagement of their youngest daughter, Edna Thalia, to Mr. Jesse Walter Mycock, eldest son of Mr. and Mrs. J. Mycock, Saanich. The wedding will take place on December 3 at the Church of Our Lord, Free Church of England, at 8 p.m.

CRAGG—STOCKLEY

Mr. and Mrs. W. R. Stockley, 484 Nelson Street, Esquimalt, announce the engagement of their daughter, Irene, to Mr. Ronald Cragg, eldest son of Mr. George Cragg and the late Mrs. Cragg, 1756 Lulie Street, Oak Bay, the wedding to take place next month.

BLAKENEY—SEED

The engagement is announced of Hazel Irene, daughter of Mr. and Mrs. M. Seed, 3440 Davidson Avenue, to Mr. Henry L. E. Blakeney, 19 Crease Avenue, son of Mrs. F. R. Blakeney and the late Mr. Blakeney. The wedding will take place in December.

CUZNER—THOMPSON

Mr. and Mrs. Finlay Thompson, 1710 Richmond Avenue, announce the engagement of their only daughter, Mary Alice, to Mr. Mark William Cuzner, younger son of Mr. and Mrs. M. W. Cuzner, 1704 Davie Street. The wedding will take place at the end of December.

GRAY—CHARLTON

Mr. and Mrs. J. Charlton, Marigold Road, announce the engagement of their daughter, Nora Margaret, to Mr. John Harvey Gray, son of Mr. and Mrs. J. Gray, Arundel Drive. The wedding will take place quietly in December.

CHANDLER—NORTH

Mr. and Mrs. Walter V. North announce the engagement of their only daughter, Merle Adelene, to Mr. Maurice Chandler, only son of Mr. and Mrs. George S. Chandler, Victoria. The wedding will take place shortly.

Royal Bride Chapter Has Jolly Dance

A capacity crowd attended the dance held Friday night in the Palm Room of the Crystal Garden by the Royal Bride Junior Chapter, I.O.D.E. All the 200 tickets were sold and approximately 100 more were sold at the door. A truly delightful time was spent by the young people until 1 o'clock this morning, the four-piece orchestra providing a programme of much variety and fun, and the many medleys lent an informal atmosphere.

There was a spotlight dance which created much interest, and prizes of a box of chocolates and tin of cigarettes were awarded the winners. Above the orchestra platform the emblem of the organization made a fitting decoration, and at the entrance to the ballroom was placed the chapter's standard. Punch was served by the members at the regular counter at the far end of the room.

Mrs. P. E. Corby, regent of the chapter, was assisted by Miss Georgina Dowdall in receiving the guests. On the committee were Misses Betty Cottet, Lucy Huzzey, Marian Wingate, Estelle McDougall, Jessie Wood, Marjory Delf and Phyllis Dodsworth, who was in charge of the posters. Taking tickets at the door were Misses Joy Savage, Joyce Harvey, "Bunty" Clark and Phyllis Porter.

The proceeds will be used towards establishing a bursary to enable some young students to continue their education.

PLAN BRIDGE PARTY

The Victoria Little Theatre Association will hold a bridge party on Friday, in the clubrooms, 1249 Rockland Avenue. Members and their friends are invited to attend, and to bring their own cards and score pads. Play will begin at 8 o'clock. Reservations may be made by telephoning Mrs. Guy Shaw at E 4871, or Miss Mae Murray, at E 3749.

Will Live in Port Townsend

—Photograph by Gibson.

MRS. W. B. THOMPSON

Formerly Miss Edna Ashton, Whose Marriage Took Place in Victoria, Recently.

Twins Celebrate Their Birthday

Mrs. J. M. Cooper and her twin sister, Mrs. J. W. Jacobs, were the guests of honor at a surprise party held on Wednesday evening at the home of Mr. and Mrs. J. Cooper, Jr., 1332 Vimy Street, the occasion being the seventy-second birthday of the twin sisters.

On their arrival Mrs. Cooper and Mrs. Jacobs were greeted by the assembled guests, who sang "Happy Birthday" as the guests of honor and their husbands entered the dining-room, which was prettily decorated with shades of Autumn flowers. After receiving the congratulations of their many friends, the evening was spent in a game of bridge, in which Mrs. Jacobs carried off the first lady's prize.

Many beautiful gifts and messages of congratulation were received by the twin sisters from those present and members of their respective families unable to be with them, these being presented by Mr. Clark on behalf of those assembled.

Refreshments were served later from a prettily-appointed table centred with a three-tier birthday cake, after which the assembled guests joined in singing "Auld Lang Syne." Among the members of the families present were Mr. and Mrs. Clark, son-in-law and daughter of Mr. and Mrs. Jacobs, and Mrs. A. Groves, daughter of Mr. and Mrs. J. M. Cooper, and old friends from Saskatoon, Prince Albert, Regina, Swift Current, Delisle, and a number of Victoria friends. The hostess, Mrs. J. Cooper, Jr., was assisted in entertaining and serving refreshments by her sister-in-law, Mrs. A. Groves, and her cousin, Mrs. Clark.

SPECIALIZING IN OCULAR CORRECTIONS

HAROLD S. TIMBERLAKE
Optometrist

CONSULT US IN ALL MATTERS PERTAINING TO VISION

647 YATES STREET

Appointment, 9 to 6
Phone: Office, E 2513
After 6 Phone G 3978

15c A DAY BUYS
THE FAMOUS Thor WASHER

It's worth your while to buy the best, especially when you get it for as little as 15c a day. This genuine THOR washer is quality built throughout and embodies all Thor's advanced features for fast and easy washing. Check these Thor features against any other Washer in town: Rugged all-steel construction; self-oiling, lifetime motor; gears sealed in oil; chip-proof porcelain enamel finish; chromium plated, rust-proof wringer; 6-vane high efficiency agitator; oversize wringer rolls with positive safety release. Let us show you this Washer at our Douglas Street Store, and give you full particulars of the Easy Purchase Plan.

• Liberal Trade-In Allowance
• Sold Only at B.C. Electric Stores

B. C. ELECTRIC

Headquarters for Electrical and Gas Appliances

Douglas and Pandora Phone G 7121

Victoria Musical Art Society
Reception and Concert
Wednesday, Nov. 24, 8:30 P.M.
EMPRESS HOTEL
Members intending to have supper after the concert are reminded that they must secure supper tickets, 50c, at the Hotel or Fletcher Bros., not later than Tuesday.

Doll's Bazaar
Under the Auspices of the Junior W.A. to the Jubilee Hospital
SATURDAY, NOV. 27, 2:30 TO 6 P.M.
at the NURSES' HOME OF THE JUBILEE HOSPITAL
Dolls, Also Beautifully Exhibition
Extra Clothes, for Sale at All Prices
of Dolls up to 150 Years Old Furnished Doll's House to Be Given Away
TEA FORTUNE TELLING FISHPOND

St. Andrew's Ball
TUESDAY, NOV. 30
A REAL SCOTTISH NIGHT
Table Reservations in Ballroom—Please Phone Head Waiter
TICKETS: $1.25 PER PERSON
Dancing 9 P.M. to 1 A.M.
EMPRESS HOTEL

SPECIAL INTRODUCTORY OFFER
50 OIL COLORED ENLARGEMENTS
Mounted, Ready for Framing. Size, Complete, 12 x 16 Inches. EACH
REGULAR $7.50
$3.00
Choice of Two Positions
Introducing our new, modern portrait studio we make this amazing offer. These are not tinted photographs, but an enlargement that is specially toned to give harmonious blending of oil colors. See the specimen in our show case.
J. J. McCARTHY
PHOTOGRAPHER
HAYNES BLDG. (Opp. Ray's, Fort Street) PHONE E 9719
Evening Sitting by Appointment

PROFESSOR KINDLY BEFRIENDS AN ADOPTED BABY

BABY GOT A COLD?

Rule No. 1 . . . keep his tiny system clear with Castoria — the laxative made ESPECIALLY for children. It's mild, gentle — yet thorough. Get the thrifty Family Size Bottle from your druggist today.

Castoria Trademark, Registered in Canada

English Fair Sponsored by Sidney Guild

The fair sponsored by St. Andrew's Women's Guild was held recently in Stacey's Hall, Sidney. The affair was opened by Mrs. Schofield, Victoria.

The hall was decorated to represent an Old English village. Guests entered at Ye Olde Village Inn, which was in charge of Mrs. Kennedy and Mrs. S. Roberts, where teas were served. Passing through the green bowered lovers' lane, they arrived at the green of the village, around which were arranged the village stores over which grew vines and flowers.

The pinny and poke shoppe was in charge of Mrs. W. Skinner and Mrs. Freeman King. Ye olde pastry shoppe was in charge of Mrs. W. Whiting, and Mrs. Carter dispensed home-cooked dainties. Novelties and fancywork were sold at Sweet Lavender and Lace Shoppe, in charge of Mrs. G. Baal and Mrs. E. W. Hammond. Mrs. George Brethour was in charge of Ye Olde Curiosity Shoppe. The sweet shoppe was assembled and in charge of the 'teen-age branch of the W.A.

The fishing pond was cared for by Miss Elsie Carmichael, for the young people of the parish. Other attractions were: Aunt Sally, in charge of Mr. F. J. Baker. The village pump, presided over by Mrs. Owen Thomas. Mrs. E. Forster was a costermonger in pearly costume. Captain C. Gibson collected a mile of pennies. Mrs. C. Toomer, treasurer for the guild, was at the receipt of customs.

Mrs. Schofield was presented with a corsage bouquet of rosebuds by Ina Murray. The hostesses, Mrs. T. R. Lancaster and Mrs. J. J. White, were presented with corsage bouquets of white carnations. A group of girls, trained by Mrs. E. W. Hammond, performed Old English folk dances on the village green.

In the evening a carnival dance was held, the music being provided by the three-piece orchestra. This concluded a well attended and patronized affair.

TODAYS RECIPE

FIG Pudding—One-half cup shortening, ¾ cup brown sugar, 1 egg separated, ½ teaspoon soda, 1½ cups flour, 1 teaspoon baking powder, ½ cup or more figs (chopped) ½ cup or more nuts (chopped), ½ cup sour cream. Method: Cream shortening, add sugar, mix; add egg yolk, beat until smooth; sift the dry ingredients and combine with figs and nuts. Add to first mixture, alternating with sour cream; put into a greased mold, filling only half full, and steam two hours. Serve with hard sauce.

Weddings

CROFT—NORTON

Rev. Arthur Bischlager officiated at the marriage of Robina Isabella Davidson, daughter of Mr. and Mrs. C. W. Norton, 883 Dunsmuir Road, and Sergeant Roy Croft, Royal Canadian Artillery, elder son of Captain and Mrs. Edwin Croft, Vancouver, which was solemnized in St. Paul's Naval and Garrison Church at 7:30 o'clock last evening. Mr. F. E. Boulter played the wedding marches. The bride, who was given away by her father, wore a gown of cream satin with a slight train and long sleeves, and a veil of embroidered tulle confined to a Juliet cap of orange blossoms and pearls. She carried an arm ouquet of Ophelia roses and white carnations. Miss Annalies Egli, Keremeos, was the bridesmaid, in a frock of old gold satin with short puff sleeves, and a black velvet belt. She wore a black veil with a spray of flowers across the brow and carried a bouquet of bronze chrysanthemums. Little Helen and Teddy Martin, Vancouver, niece and nephew of the bridegroom, who walked up the aisle holding hands, completed the bridal retinue. Helen wore a dainty frock of purple velvet and a Dutch cap of cream lace, and carried a Colonial posy, and Teddy was dressed in a cream satin blouse and brief purple velvet trousers. Sergeant C. T. Smith, P.P.C.L.I., was best man, and the ushers were Lance-Bombardier W. Pittendright, and Gunner W. Ashbury, both of the R.C.A. All wore uniforms. About seventy guests were entertained later by Mr. and Mrs. Norton in the Parish Hall, where bronze chrysanthemums adorned the supper table which was centred with the bride's cake. Mrs. Norton welcomed the guests in a gown of black transparent velvet with a red and gold sash, and hat en suite, and was assisted by Mrs. Croft in brown lace and chiffon. They both wore corsage bouquets of pink carnations. Sergeant and Mrs. Croft will make their home at 878 Esquimalt Road after their wedding trip, for which the bride left in a grey suit and black accessories, and a coat of grey "kurlifir." Among the gifts were a cut-glass bowl from the members of the staff of the Royal Canadian School of Artillery, and an electric mantel clock from the students on the course, with both of which the bridegroom is affiliated. The members of the Work Point Badminton Club presented them with a small table lamp.

SEWELL—PAGE

VANCOUVER, Nov. 20 (C.) — At a ceremony performed at the home of the bride's parents, Doris Ann, daughter of Mr. and Mrs. Gordon C. Page, Vancouver, tonight became the bride of Albert Bracken Sewell, son of Mr. and Mrs. John B. Sewell, Victoria. Rev. W. J. Minto Swan officiated. The couple were unattended. Following a reception after the wedding ceremony, Mr. and Mrs. Sewell left for the south for a two-week trip. They will reside in Victoria on their return.

CORBETT—GILL

Chrysanthemums in varied hues were arranged in St. Mark's Church last evening for the marriage of Emily Victoria, eldest daughter of Mr. Henry Gill, 501 Dupplin Road, and of the late Mrs. Gill, and Mr. John Wilfred Corbett, second son of Mr. C. W. Corbett, 495 Dupplin Road, and of the late Mrs. Corbett. Mrs. Moore presided at the organ, and during the signing of the register Miss Dorothy Blakeney sang "At Dawning."

The bride, who was given away by her father, wore a pretty frock of white net over taffeta and a floor-length veil arranged with strands of orange blossoms. She carried a shower bouquet of roses. Miss Nellie Nash, in a mauve net frock, who carried a sheaf of yellow chrysanthemums, and the bride's sister, Miss Violet Gill, in pink net, who carried pink chrysanthemums, were bridesmaids, and wore floral bandeaux in their hair. Mr. Carl Corbett was best man, and the ushers were Mr. William Gill and Mr. William Corbett.

A reception was held after the service in the church hall, which was bright with brilliant-hued chrysanthemums, during which the bride and groom stood beneath a floral archway. A three-tiered cake centred the supper table. Mr. Gill was assisted in entertaining the guests by Mrs. F. Harris, an old family friend, and by his daughter-in-law, Mrs. W. Gill. The couple left at midnight for a honeymoon to be spent in Vancouver and Seattle, and on their return will make their home on Qu'Appelle Street. The bride went away in a green ensemble with black accessories.

HOLMES—ST. AMAND

At Centennial United Church last evening at 8 o'clock, Rev. A. D. Reid united in marriage Mrs. Isabella St. Amand and Mr. Archibald Holmes, Victoria. The bride was given in marriage by Mr. William Diamond, an old friend, and she wore a pencil blue lace frock, ankle length, with a jacket, and navy blue hat with nose veil. Her bouquet was of white chrysanthemums, pink carnations and maidenhair fern. Mrs. A. McCormick was matron of honor, and her gown was of amethyst chiffon velvet, floor length, with short sleeves, with which she wore a black hat and veil and carried a bouquet of bronze chrysanthemums and pink snapdragon and maidenhair fern. Mr. A. McCormick supported the groom, and the ushers were Messrs. Henry Hennis and Steven Bresenham. The wedding music was played by Mrs. Paul Green.

A reception was held at the home of Mrs. McCormick, 536 Cecelia Road. The bride and groom were assisted in receiving the guests by Mrs. Walter Irwin, sister of the groom, who wore a navy georgette frock, black hat with veil, and a corsage bouquet of pink carnations, and Mrs. Leonard Clifford, who wore a pink lace redingote frock with hat to match, and corsage bouquet of mauve chrysanthemums. The supper table was covered with a lace cloth and centred with a three-tier wedding cake surrounded with pink tulle and flanked with vases of pink snapdragon.

Mr. and Mrs. Holmes left on the midnight boat for Vancouver, where the honeymoon will be spent, and for traveling the bride wore a blue figured silk afternoon frock and navy blue coat with blue fox fur, and navy hat with nose veil and a corsage bouquet of pink carnations. Upon their return, Mr. and Mrs. Holmes will make their home at 917 Catherine Street.

RUMBALL—URQUHART

The marriage of Marjorie Elizabeth, eldest daughter of Alderman and Mrs. J. K. Urquhart, Salmon Arm, and Mr. George Ernest Rumball, son of Mrs. Rumball, 2921 Prior Street, and the late Mr. C. A. Rumball, took place on Thursday afternoon at 5:15 o'clock at the home of Mr. and Mrs. W. J. Coles, 3468 Quadra Street, with Rev. Dr. W. G. Wilson officiating.

The ceremony was performed in the drawing-room of the home which had been adorned with Autumn flowers for the occasion. The bride, given in marriage by Arm, wore a knitted suit of rough her mother, Mrs. Urquhart, Salmon rosewood rust wool, with green hat and other accessories in green. Her corsage bouquet was of pink roses. As attendant she had Miss Mary Hughes, Salmon Arm, who wore a rust knitted suit and hat to match, and a corsage bouquet of chrysanthemums.

The bridegroom was supported by his brother, Dr. Percy Rumball, Victoria.

At the conclusion of the marriage service, a wedding supper was served in the dining-room, which had been decorated with flowers in a color scheme of pink and white, with the same coloring repeated in the table decorations. Mr. and Mrs. Rumball left for a honeymoon on the Mainland, and will make their home in Victoria at 2921 Prior Street.

Miss Couch Is Bride at Centennial

Charming simplicity graced the wedding of Irene, eldest daughter of Mr. and Mrs. Anthony Couch, 568 Hillside Avenue, and Mr. Gordon Mackintosh, youngest son of the late Mr. W. R. Mackintosh and Mrs. Mackintosh, 45 South Turner Street, which was solemnized in Centennial United Church at 2 o'clock yesterday afternoon, in a lovely setting of Autumn flowers and foliage with tall cathedral tapers burning on each side of the floral arch at the altar.

Rev. S. Howard officiated at the ceremony. The wedding music was provided by Mrs. Paul Green at the organ, and during the signing of the register the bride's sister, Miss Betty Couch, sang "Because."

BRIDAL PARTY

The bride was given in marriage by her father, and wore a white lace gown with long pointed sleeves and high Elizabethan collar, and full length veil of embroidered net falling from a Russian coronet with pearls. She carried a beautiful bouquet of calla lillies.

Miss Flora Jones was maid of honor, in a peach-colored taffeta dress and halo hat of the same shade, and carried a bouquet of pink snapdragons tied with silver and pink streamers.

Miss Iris Couch, the bridesmaid, wore a blue taffeta dress with a blue halo hat and carried a bouquet of pink snapdragons. The bridegroom was supported by his brother, Mr. John Mackintosh.

RECEPTION HELD

A reception for relatives was held after the service at the home of the bride's parents, where the rooms were bright with bronze chrysanthemums and Autumn foliage. The guests were welcomed by Mrs. Couch in a blue afternoon dress and by Mrs. R. Mackintosh in a dark brown dress with long lace sleeves. Both wore corsage bouquets of violets and rosebuds.

A four-tier wedding cake was cut by the bride following a buffet luncheon.

The bride looked lovely in a going-away pine green dress with accessories in the same shade and a corsage bouquet of gardenias.

Among the many gifts received were an electric clock from the staff of the Capitol Theatre, where the bride had been employed, and a silver tea service from the associates of the groom on the business staff of The Victoria Daily Times.

Miss Gray Is Bride of Mr. G. Hogg

VANCOUVER, Nov. 20 (C.)—A wedding of interest through British Columbia took place here last night when Janet Davidson Gray, eldest daughter of Hon. A. Wells Gray, Provincial Minister of Lands, became the bride of Mr. Gilbert Pitcairn Hogg, son of Mr. and Mrs. J. Pitcairn Hogg.

The bride, given in marriage by her father, was attended by her sister, Miss Hyslop Gray; Miss Betty Robertson, New Westminster, and Miss Jessie Macdonald, and the groom's sister, Miss Margaret Hogg, Victoria. The groom was supported by John G. Gould, Vancouver.

The bride wore a white gown of bridal satin, shirred in front from high neckline to waist, and the long, loose sleeves closely shirred at the wrists. Her skirt flared from the low waistline, fell into a train and was covered by a veil of silk net that draped from a natural lily-of-the-valley headdress. Her bouquet was of the same flowers.

The bridal attendants were gowned alike in fuchsia crepe styled in princess mode with low necklines and sleeveless bodices. They wore long white gloves and all carried bouquets of white chrysanthemums.

Miss Janet Davidson, New Westminster, aunt of the bride, and Mrs. Pitcairn Hogg, Victoria, assisted in receiving the guests at the reception, at the home of the bride's father. For traveling the bride wore an English tailored suit in russet shade, short-coated model, with a desert green sweater trimmed with tweed. Her coat was of black seal.

Witty Kitty

By NINA WILCOX PUTNAM

People who run around in circles are constantly meeting up with unsolved problems.

Chemainus Church Has Reception for Dr. and Mrs. Dafoe

To welcome Rev. Dr. F. W. and Mrs. Dafoe, members of the Calvary Baptist Church, Chemainus, entertained at a social on Thursday. Rev. E. M. Cook opened the evening with prayer, and the Chemainus Musical Society gave two selections, which were followed by the address of welcome. Musical selections were given by Mr. H. R. Smiley, Mrs. Saunders, Mr. William Allester and Mr. Alfred Jones.

On behalf of the Mission Circle, Mrs. F. Brestow gave a welcome to Dr. and Mrs. Dafoe, and on behalf of the Junior B.Y.P.U. Choruses, Miss Anne Evans presented a beautiful bouquet of flowers to Mrs. Dafoe, who graciously thanked the children for the gift, and also members of the congregation for arranging the reception.

Addresses were given by Rev. T. L. Hipp, of the Anglican Church, and by Rev. E. M. Cook. Refreshments were served.

SEX AND LIVING TO BE STUDIED

Dr. Nadina Kavinoky to Conduct All-Day Institute Here Saturday

Representatives of all classes in the community are showing interest in the forthcoming institute on "Sex and Living" to be held here next Saturday under the sponsorship of the Victoria Local Council of Women, with Dr. Nadina R. Kavinoky, Los Angeles, as the speaker.

Five lectures in all will be given, but only two of these, viz., the afternoon and evening meetings will be open to the general public. The two morning lectures will be given to professional groups; the luncheon meeting will be for interested members of the medical profession only. The afternoon sessions will be for leaders and parents only. Beginning at 2:30 they will include (a) lecture on "Sex and Education in the Home" and (b) "Sex and the Adolescent in the Home, School, and Community." The evening will be devoted to leaders, parents, and young people, beginning at 8 o'clock with discussion of "Modern Marriage with Factors to Failure and Success."

Dr. Kavinoky was a delegate to the Pan-Pacific Women's Conference in Vancouver last July, and it was because of the impression she made on her audiences at that time that she has been invited back to British Columbia. She is giving a full week's programme in Vancouver, and Victoria Local Council of Women feels fortunate in having secured her for the one day. In Los Angeles she is director of numerous mothers' clinics.

All wishing to attend are requested to register in advance, either at the Owl Drug Store or at McGill & Orme. The lectures will take place in the Memorial Hall, Vancouver Street.

Hospital Officers Returned

The Chemainus Hospital Auxiliary met on Thursday afternoon in the Baptist Church rooms, with the president, Mrs. C. McInnis, in the chair. Mrs. Clegg gave an interesting account of her visit to the hospitals' convention while in session at Victoria, together with a report of the local board meeting.

The president reported the receipt of unbreakable glasses and jugs, and permission was given to purchase new jug covers. These are being made by a friend of the auxiliary. Mrs. Clegg reported that the new operating table had been ordered and was expected early next month.

As a shortage of holly was reported, it was necessary to supplement the Christmas cheer fund by other means, and a committee of three, Mesdames Heslip, Finlayson and Mainwaring, was chosen to arrange a card party or tea. A letter was read from Mrs. J. Adam, Vancouver, thanking the members for the active part taken in the community farewell tendered to Mr. and Mrs. Adam and their family.

The Sunshine convener reported several patients had been given flowers, ice cream and cigarettes, and that a small cash balance was in hand.

OFFICERS RETURNED

Nomination of officers resulted in the 1937 executive being returned unanimously, as follows: President, Mrs. Colin McInnis; vice-president, Mrs. H. Heslip; second vice-president, Mrs. R. Finlayson; secretary, Mrs. R. Clegg; treasurer, Mrs. G. Read; tea convener, Mrs. P. Wyllis.

Tea hostesses for the afternoon were Mesdames Heslip and Milmore.

Community Concerts

A dinner meeting of the Community Concerts Association will take place at Spencer's dining-room at 6.30 tomorrow evening, for the purpose of talking over plans for the carrying through of the projected programme of concerts, welcomed, but must provide their Any who are interested will be own tickets.

Most Bad Breath Begins With The Teeth!

● Authorities say decaying food deposits, in hidden crevices between the teeth, are the source of most unpleasant mouth odours—and of much tooth decay.

Ordinary cleaning methods, which merely polish the exposed surfaces, fail to remove these odour-breeding deposits. Use Colgate's Dental Cream. Its special *penetrating* foam gets into every tiny crevice—emulsifies and washes away the food and acid deposits that cause bad breath. And at the same time, Colgate's soft, safe polishing agent cleans and brightens enamel.

So brush your teeth, gums and tongue with Colgate's Dental Cream at least twice daily, and have cleaner, brighter teeth and a sweeter, purer breath. Get a tube today.

Colgate's Dental Powder ● For those who prefer it, Colgate's Dental Powder will give the same Colgate results. Large tin 20c.

20c Large Size
Giant Double Size 35c
Medium Size 10c

RETAILERS' RALLY

Chamber of Commerce Monday, November 22 8 P.M.

The purpose of this meeting is to receive an explanation of proposed legislation to eliminate "Loss Leaders." All retailers, who are sincerely concerned in the welfare of their customers, and also in co-operating with the producer, to assist him secure a fair return for his labor and investment, have now an opportunity of assisting the very people on whom he depends for patronage. Retailers who attend will be under no obligation, other than to pay admission fee of 25 cents to defray expenses.

Retail Merchants' Association of Canada, Inc.
B.C. Division

Temporary Headquarters During Session, Empress Hotel, Victoria

Pictures of Each Class in
The Daily Colonist
Learn-to-Swim Campaign
Now Available From
The Associated Screen News
Empress Hotel
NEWS STAND • PHONE G8111

Growing lovelier day by day...
The Dionne Quins use only PALMOLIVE
the soap made with Olive Oil!

IS THE SOAP YOU ARE USING AS GENTLE AS PALMOLIVE?

Are you *sure* the soap you're now using is as pure, gentle and safe as Palmolive?

You *know* Palmolive is made only from real beauty aids . . . a secret and unique blend of Olive and Palm oils—the finest known to beauty science!

That is why Palmolive gives your skin such matchless beauty care . . . Why more than any other soap, it brings you the promise of a lovelier, more alluring complexion!

TO KEEP YOUR OWN COMPLEXION ALWAYS LOVELY, USE THIS BEAUTY SOAP CHOSEN FOR THE QUINS

EYE COMFORT and BETTER VISION

● Phone E 9452 For Appointment
HOURS: 9 to 12; 1:30 to 5:30. Wednesday: 9 to 1

Are available to you through modern ocular corrections. We are thoroughly equipped and experienced to render a complete visual analysis at moderate cost.

GORDON SHAW
OPTICAL SPECIALIST
105 WOOLWORTH BLDG.

By Voting Liberal
You Endorse
Mackenzie King Policies

Which in the Last Two Years Have

Increased Employment

Last month more men were engaged in industrial employment in Canada than in any year in its history. The October index under Mackenzie King was 125.7. Under Bennett, in 1935, it was 106.1.

Expanded Trade

As a result of a definite policy to seek expansion of Canada's trading opportunities and stimulating exchange of commodities, Canada's total external trade has been increased $588,000,000 in two years—45 per cent.

Started B.C. Coast Defence Plan

Vancouver Island and the rest of the British Columbia Coast are included in far-sighted Canada defence plans by the National Department of Militia, under Hon. Ian A. Mackenzie K.C.

Launched Unemployment Insurance

To cope with the dread spectre of want which threatens workers through trade fluctuations and seasonal occupations the Mackenzie King Government has introduced a comprehensive insurance plan for Canada.

BY VOTING LIBERAL AND ELECTING

Robert W. Mayhew

ON NOVEMBER 29

YOU ENDORSE THESE POLICIES

ISSUED BY VICTORIA LIBERAL ASSOCIATION

TO SPEAK ON SCHOLARSHIP

Colonel Harry T. Logan Will Tell Value of Rhodes Award to Rotarians

CLUB CALENDAR -

MONDAY — Gyro Club, luncheon meeting, Empress Hotel, 12:10 p.m. Business and Professional Women's Club, business meeting, clubrooms, 8 p.m.

TUESDAY — Kiwanis Club, luncheon meeting, Empress Hotel, 12:10 p.m. Women's Canadian Club, Empress Hotel, 2:45 p.m.

THURSDAY—Rotary Club, luncheon meeting, Empress Hotel, 12:10 p.m.

FRIDAY—Capital City Commercial Club, luncheon meeting, Spencer's dining-room, 12:10 p.m.

Col. Harry T. Logan, principal of the Prince of Wales Fairbridge Farm School, near Duncan, will be the guest-speaker at the weekly Rotary Club luncheon on Thursday. He will take as his subject, "The Rhodes Scholarship—An Experiment in International Goodwill."

Members of the Gyro Club tomorrow will hear Sir Robert Holland, of the Indian civil service. He will speak on "Siam." Sir Robert was stationed recently in Siam and will discuss various phases of that country's life.

Dean Mary L. Bollert, of the University of British Columbia, will speak on "Women and World Peace," at the meeting of the Women's Canadian Club on Tuesday.

At the Kiwanis Club gathering, Tuesday, the members will have as their guests "Professor Whosit" and "Mr. Crab," who will have charge of the luncheon programme.

Business and Professional Women's Club business meeting will be held in the clubrooms on Monday evening. The Capital City Commercial Club will meet as usual Friday noon.

Is Now in Charge of Hotel Douglas

MISS B. HELEN GILMAN

Who has been recently appointed in charge of the Hotel Douglas. Miss Gilman is well-known to the public through her connections with the C.P.R. and with the Hudson's Bay Company in Vancouver. She has also held the position of assistant manager of the Grosvenor Hotel in that city.

"BUILD B.C. PAYROLLS"

$35.00 And Pacific Milk Free

Simply write a letter saying how or why you like Pacific Milk — for cooking, for baby, or any other purposes.

Best Letter	$25.00
Second Best	$10.00
Third	One Case Pacific Milk
Fourth	One-Half Case
Next Six	One Dozen Tins Each

All letters to be the property of this company.

PACIFIC MILK
Irradiated of Course

ASSOCIATION TO SELECT OFFICERS

The fourth annual meeting and election of officers of the Bruce, Huron and Grey Old Boys' Association will be held on Tuesday evening at the A.O.F. Hall at 8 o'clock.

The executive extends a cordial invitation to all those who hold dear the memories of their old home counties.

A Highland piper and an orchestra will be in attendance, and an attractive programme has been arranged, consisting of vocal and instrumental music, and dancing, by accomplished artists. There will be a brief address by a leading citizen.

Ladies are asked to bring refreshments.

There will be no admission fee, but an opportunity will be given to contribute towards the expenses of the meeting.

CAMERA ARTIST MAY VISIT CITY

Mr. Jaycock, Photographer of Toronto Saturday Night, Expected To Address Club

At the weekly meeting of the Y.M.C.A. Camera Club, a communication from Miss Betty Phillips regarding a proposed visit to Victoria by Mr. Jaycock, staff photographer of the Toronto Saturday Night newspaper, was read and acknowledged.

It was decided to get in touch with other photographic clubs of Victoria regarding the sponsoring of an address by this outstanding Canadian photographer. Mr. Jaycock has never lectured in Victoria, and the club does not wish to miss the opportunity of presenting this prominent photographer to Victoria enthusiasts. December 10 has been set as a tentative date.

Vice-President Howard Edwards demonstrated the making of tri-color prints from Dufaycolor transparencies by the Eastman wash-off relief process. Mr. Edwards is a recognized authority on color photography.

Messrs. Hincks, Johnson and Kelley were welcomed as visitors.

What Today Means

"SCORPIO"

If November 21 is your birthday, the best hours for you on this date are from 11:30 a.m. to 1:30 p.m., from 3:30 to 5:30 p.m., and from 7:30 to 9:30 p.m. The danger periods are from 9:30 to 11:30 a.m., from 5:30 to 7:30 p.m., and from 9:30 to 11:30 p.m.

You may have to take a firm stand in some matter of importance this day. In any question involving your personal authority or rights it might be well to insist on either being accorded the recognition that they might be entitled to. You may discover love of power sometimes makes some people take a very peculiar view when it is vested in someone else. On this day social activities may make many a pet owner forgetful that dumb animals are dependent on them for their sustenance and comfort, with the result that great auffering might occur through neglect. Animal lovers want to keep this warning in mind. Food will receive a great deal of serious consideration, so the housewife and restaurant owner should do their best to satisfy those they have to feed. Married and engaged couples, as well as those who are convinced that they have found the one and only person in the world who can make them eternally happy, should remember that self-expression is the right of each and every person, and any attempt to suppress it is unjust.

If a woman and November 21 is your birthday, you are impulsive, honest, courageous and perhaps occasionally, tactlessly outspoken. As the average person usually does not enjoy the unvarnished truth, your frankness may make you some enemies, so be careful in this respect. Your broadmindedness is likely to result in your disregarding too many of the conventionalities of social life. Curb this trait so that it will not subject you to criticism. As an artist, musician, professional entertainer, doctor, dietician, author or saleslady, your earnings are likely to be limited only by the amount of energy you put into your work. Very favorable conditions indicate your married life will be a very happy one.

The child born on November 21 gives promise of becoming one of Fortune's favored children. In the prime of life, this youngster may win an enviable reputation through some worthwhile accomplishment.

If a man and November 21 is your natal day, if you are thrifty, conservative and fair in your business relationships with your fellow man, your financial returns may be large. Through inventing, politics, construction work, architecture, selling, acting or authorship, your ambition to become rich may be realized.

MONDAY, NOVEMBER 22

"SAGITTARIUS"

If November 22 is your birthday, the best hours for you on this date are from 9:45 to 11:45 a.m., from 1:45 to 3:45 p.m., and from 7:45 to 9:45 p.m. The danger periods are from 7:45 to 9:45 a.m., from 5:45 to 7:45 p.m., and from 9:45 to 11:45 p.m.

You were born under the Zodiacal sign Sagittarius. Sagittarians are of a happy, optimistic, unselfish nature, and, as a rule, do things in a lavish manner. Level-headedness is one of the chief characteristics of people born under this sign. Sports and a love of pets, especially horses and dogs, are likely to develop a great fondness for outdoor activities. When you love, you love intensely. Your greatest fault is apt to be a readiness to rush headlong into things, or to take wild chances through a desire to make money quickly. Intuition apparently will save you from making many serious mistakes. You believe, most likely, in being prepared for any financial emergency, with the result that buying is one of the few things you do along very conservative lines. The turquoise is your natal stone. The carnation, golden rod and chrysanthemum are flowers that are natural affinities of people born on this date. Married and engaged couples, as well as those who have recently fallen into love, might do well to remember that blue and a golden shade of yellow are colors that usually appeal to those who celebrate this day as their birth anniversary.

If a woman and November 22 is your birthday, should you have the choice of a day on which to transact any important business, solicit a favor, or entertain, Thursday is likely to be the most auspicious one for you. You love freedom, and like to have plenty of elbow room. Mountains and rugged country will always bring to you a sense of peace, and prove stimplating to you physically and mentally. Painting, interior decorating, teaching, writing or selling are among the activities in which you might excel. As a wife and mother you should be greatly blessed.

The child born on November 22 will have an unusually comprehensive mind and remarkable intuition. It must learn the importance of being truthful, and to do things quietly. Children born on this date are very successful as a rule.

If a man and November 22 is your natal day, fight against ever being domineering or quick-tempered. Your happiness might depend on how you control those two undesirable qualities of character. As a lawyer, politician, author, reporter, salesman, manufacturer or actor, you may have marvelous opportunities to demonstrate your ability.

NEW RCA Victor Phonograph-Radio with Automatic Record Changer

A magnificent musical instrument . . . Only with the new RCA Victor Phonograph-Radio and Victor Higher Fidelity Records can you have the music you want when you want it . . . and hear it with the wonderful naturalness produced by RCA Victor sound engineering! In this handsome combination instrument, the phonograph has automatic record changer for 10-inch records . . . The radio gives brilliant reception of standard wave and short wave broadcasts $169.50

Liberal trade-in allowance on your old Victrola or Radio

DAVID SPENCER LIMITED

Receives Keys Of Scout Hall In Vancouver

As president of the Vancouver executive of the Boy Scouts, Harty Morden, of Victoria and Vancouver, played a leading role at the opening, a few days ago, of the new Vancouver Boy Scouts' clubhouse, built and sponsored by the Vancouver Rotary Club. Mr. Morden received the keys of the new building from the president of the Rotary Club, C. T. McHattie, and after an appreciative speech, in which he expressed thanks to the donors, passed the keys over to Constable Lloyd.

The clubhouse, which is the first of a chain of similar buildings that Vancouver Rotarians intend to erect for the youth of that city, is a comfortable headquarters, and in his speech Mr. Morden particularly referred to the splendid work done by Charles Joy, chairman of the Rotary Club's boys' committee, in dealing with details and problems arising during the construction period of the building, and by Sidney Lloyd, A.D.C. for South Vancouver Scouts, who is to hold the keys.

DAVID SPENCER LIMITED

Fascinating Fashionable COSTUME JEWELRY

Direct From the Fashion Centres of Europe

The same beautiful designs that have been accepted by connoisseurs of London, Vienna and Paris. Some wonderful effects are shown—and all displayed in our Jewelery Store, corner of View and Government Streets. The selection includes:

BROOCHES, CLIPS, EARRINGS, BRACELETS, RINGS, NECKLETS

All Most Attractive Colored Stone Effects

—Jewelry Store

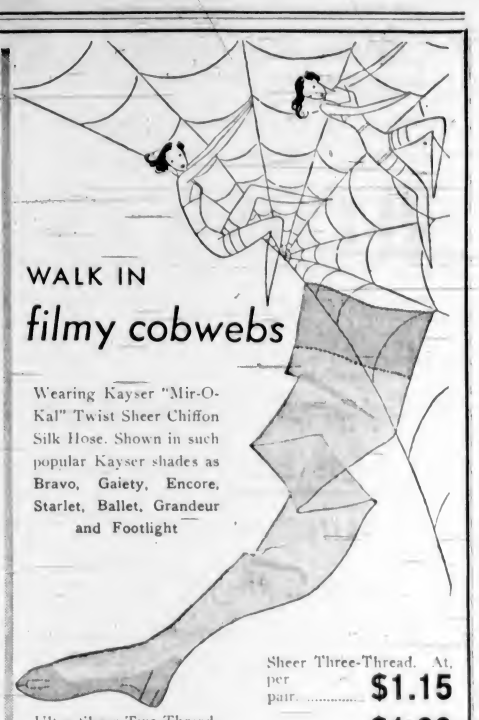

WALK IN filmy cobwebs

Wearing Kayser "Mir-O-Kal" Twist Sheer Chiffon Silk Hose. Shown in such popular Kayser shades as Bravo, Gaiety, Encore, Starlet, Ballet, Grandeur and Footlight

Sheer Three-Thread. At, per pair $1.15

Ultra Sheer Two-Thread. Per pair $1.00

—Hosiery, Main Floor

A Large Selection of

Woolen Bed Jackets

Soft, fleecy and comfortable . . . these are the ideal gift. Jacket and nightingale styles—with long or three-quarter sleeves—and dainty ribbon trimmings. Choice of white, flesh, sky and lavender. Priced from

$1.00 to $2.98

—Sweaters, 1st Floor

Make Up Your Own Pyjamas and Nightgowns for Cold Weather Wear From

High-Grade Flannelettes

Striped Flannelette, 28 inches wide. At, a yard	25¢
36 Inches wide. A yard, 25¢, 30¢ and	35¢
English Striped Twillinta, 36 inches wide. A yard	49¢
Floral Flannelettes on plain-color grounds, 36 inches wide. A yard	29¢
Nursery and kindergarten designs in plain colors, 36 inches wide. A yard	35¢
White Flannelette, 27 inches wide. At, a yard 15¢ and	20¢
30 Inches wide. A yard 25¢ and	30¢
36 Inches wide. A yard, 30¢, 35¢, 40¢ and	45¢
Plain Pastel Flannelettes, 27 inches wide. A yard	25¢
36 Inches wide. A yard	35¢

—Staples, Main Floor

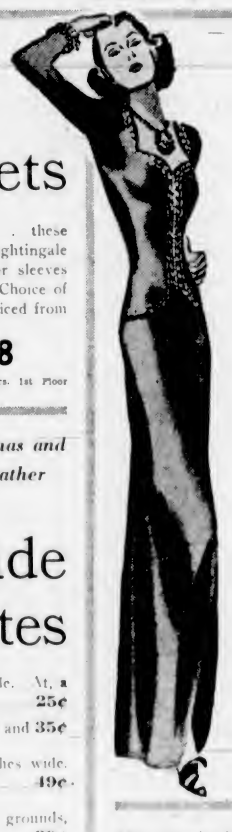

Be Glamorous

for the Dinner Hour . . .

In One of These

SMART DRESSES

From twilight on . . . sculptured fashions with long slenderizing skirts . . . are the order of the day! You'll be thrilled at their flattering lines and the glitter of sequins, bugle beads and other rich trimmings. It's a FESTIVE season—so let's be gay!

Rose, Blue, Glamorous Black, White and Rust Shades

Long and short-sleeved styles, also formals with tricky little jackets. Sizes 14 to 44. Prices

$25.00 and $27.50

—Mantles, 1st Floor

Women's Smart Capeskin Gloves

Lined or Unlined

Capeskin Gloves, one dome clasp, fleece-lined or unlined. Black or brown. A pair $1.49

Fleece-Lined Capeskin Gloves in slip-on style. Some are fur trimmed. Pair $1.98

Seamless Wool-Lined Capeskin Gloves in slip-on or one dome style. Black, brown or grey. At, a pair $2.50

Fur-Lined Capeskin Gloves, lined throughout. One dome clasp. Exceptional value. Pair, $2.95

"Wash Easy" Capeskin Gloves of fine quality pliable skins. Fleece lined and fur trimmed. Brown, beaver, navy and black. A pair, $3.75

—Gloves, Main Floor

Blindcraft Shop To Open Shortly

The Women's Auxiliary to the Canadian National Institute for the Blind will hold its annual sale of blindcraft from November 29 to Saturday, December 4. Through the kindness of David Spencer, Ltd., the sale will be held in the boys' department of the store, Government Street. All the work is made by the blind and the proceeds will be devoted to the blind workers.

In larger centres throughout Canada a regular shop is maintained for the sale of blindcraft and properly equipped workrooms are provided for the use of the workers. As this sale in Victoria is the only opportunity for the blind to dispose of their work, which is done in their own homes, it is earnestly hoped that the public will give the undertaking its full support.

Programme Given By Church Choir

Members of Centennial choir were hosts to the congregation and friends at an enjoyable social in the schoolroom on Thursday evening.

One hour's musical programme was enjoyed, the following taking part: The Ariel Ladies' Trio, consisting of Misses Helen Schwengers, Elsie Fryatt and Iris Smith, who sang three delightful trios, accompanied at the piano by Miss Kathleen Irvine; Master Donald McKinnon, who amused the audience with two recitations; Mr. Douglas Park, who gave two solos and also led community singing. Mr. J. W. Buckler brought the musical part of the programme to a close with a humorous monologue.

Gaffies and competitions made up the remainder of the programme, after which refreshments were served by the committee under the convenership of Mrs. A. Corry and Mrs. S. Swetnam.

WILL CONVENE ON COAST

TORONTO, Nov. 20 (CP)—Dominion executive council of the Anglican Young People's Association, meeting here yesterday, decided to hold the 1939 biennial convention in Vancouver.

Now Is the Time to Get Your New Winter Permanent

Prepare yourself for the any festive occasions ahead. Let us design for you a coiffure that will make you look your best.

AVALON BEAUTY SHOPPE

1104 DOUGLAS STREET E 6622

A COMPLETE HEATING SERVICE

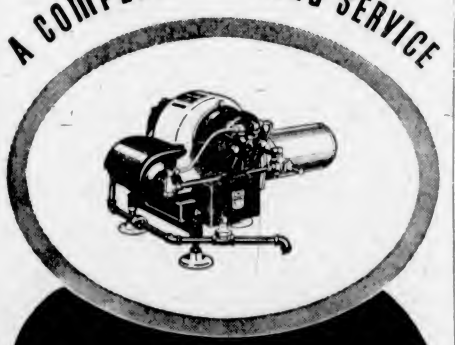

IMPERIAL G+B Automatic OIL BURNERS

$25.00 DOWN

5 YEARS TO PAY

1 YEAR'S FREE SERVICE

SOLD, FUELLED + SERVICED by

Canada's largest Oil Company

IMPERIAL OIL LIMITED

OIL BURNERS STOVE BURNERS ROOM HEATERS WATER HEATERS

McLaughlin-Buicks for 1938 Announced

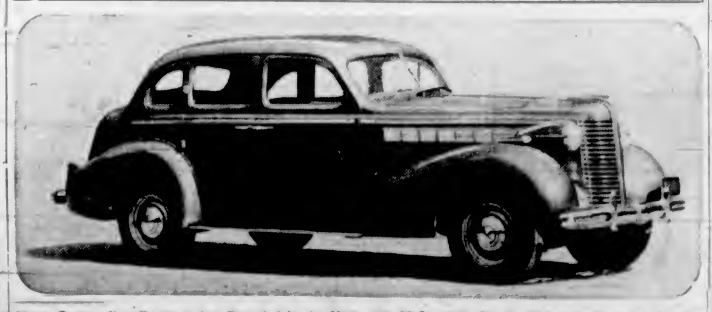

Many Outstanding Features Are Revealed in the New 1938 McLaughlin-Buick, Which Is Now On Display at the Davis-Drake Motors, Ltd.

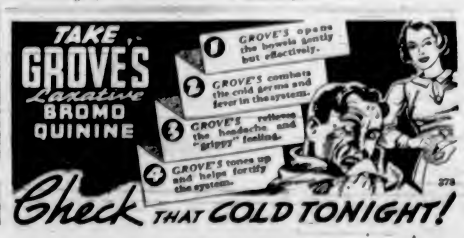

SECOND NEWS SECTION

The Daily Colonist.

(ESTABLISHED 1858)

SECOND NEWS SECTION

NO. 294—SEVENTY-NINTH YEAR VICTORIA, BRITISH COLUMBIA, SUNDAY, NOVEMBER 21, 1937

RECORD CROWD SEES BRUINS DEFEAT LEAFS, 3-2

Dominoes Flash Fine Form in Turning Back Seattle Cagers by 51-45 Score

Victoria Cagemen Take Free-Scoring Game at High Gym

Nicol's Basketballers Chalk Up Sixth Straight Decision of Season Over Heidelbergs—Bill Rogin Leads Scorers With Seventeen Points—Kingham-Gillespie Win Preliminary

Alternately displaying flashes of brilliant form and traces of a badly worried squad, the Dominoes climaxed their sixth appearance on the High School gym floor with a like number of victories over Seattle quintettes, by defeating the Alt Heidelberg hoopsters, 51-45, last night.

Close to 700 fans witnessed Dave Nicol's hopefuls come through on the long end of the count. The locals were in front at the breather by a score of 28 to 23.

It was another gala night for Willie Rogin as he dropped them through the Seattle hoop at regular intervals. The "Moose" was billed for seventeen points on the scoreboard. Art and Chuck Chapman turned in the next highest score cards with ten and nine points, respectively.

"Dutch" Holstein, who manages the Sound City aggregation in addition to playing, was the big noise in the visitors' attack. The Heidelberg's skipper was deadly with an under-hand shot near the hoop and chalked up thirteen points. He was followed closely by Bill Dahlke.

Dominoes opened with a blaze of speed and with ten minutes gone were away ahead, 21-8. However, the Seattle boys were far from a beaten squad as they fought back with lightning-like thrusts that brought them within two points of the pace-setters in the final stanza.

KINGHAM-GILLESPIE WIN

Having it practically all their own way throughout the entire forty minutes of play, Kingham-Gillespie, intermediate "A" boys, strode over the Chinese Students, 33-19, in a league fixture.

The winners were out in front, 16-8, at the breather. Scoring honors were well divided, Walker netting eleven, and McKeachie and Gent, seven and six, respectively.

Rogin opened the scoring by converting two foul shots. Holstein tallied twice for Seattle, however, and gave the Seattelites their only lead during the game at 4-2. Art Chapman knotted the score, and Chuck Chapman and Hank Rowe rapidly added to the Dominoes' total.

Dahlke made two free shots good, but Rogin, Taylor and the "Moose" again gave Victoria a fair margin. With eight minutes gone, Roy Taylor tossed one over his head making the score read 16-6 for Dominoes.

The locals were really whipping the ball around and their shots seemed attracted to the hoop as they climbed farther up the ladder of victory, 27-16.

Seattle suddenly came to life, however, and Nicol's squad seemed to be running around in circles. They finally found out the score as the first session closed, with Heidelbergs only five points behind, 28-23.

PACE SPEEDS UP

Holstein's boys continued their form as the second half got under way and Dahlke potted one, to bring his teammates within three points. After a rapid exchange of baskets, Iverson cut the locals' lead to one basket at 31-29. Dominoes were not sparking at all with less than five minutes gone.

The slackening of pace did not last long though as both squads went into high and the crowd went into a frenzy. The local team's shots were not up to par and a good deal more bounded off the hoop than went through.

With twelve minutes gone the game was really moving and the crowd appreciated the extra exertion the players were putting into it. Jackson and Rogin rang up four points and the Dominoes started to click again, with the score 38-31 in their favor.

Iverson, who played a definitely rugged game at guard for the barons, had his shooting eye working and ran up three points without a reply from the Dominoes. At the half-way mark of the period Dahlke boosted Seattle to thirty-eight points, while the locals hung on to a slim lead with forty.

In addition to being fast the game took on a bit of a rough and tumble aspect as the boys strove anxiously for baskets. Art Chapman sank the final basket of the game in the last minute of play, cinching the victory at 51-45.

Tommy Macedo and Bob Macmurchie tooted the whistles, and teams follow:

Dominoes—Taylor (8), Davies (1), Rogin 17), A. Chapman (10), C. Chapman (9), Rowe (2), Kinnear and Jackson (4). Total 51

Alt Heidelberg — Mayrand (4), Iverson (11), Dahlke (10), Holstein (13), Clausen, Bush (2), and Benson (5). Total 45.

Kingham-Gillespie — Price (3), Gent (6), Smart (2), Naysmith (2), Berry, McKeachie (7), Miller (2), Walker (11), and Whitfield. Total 33.

Chinese Students—G. Lowe (3), Wally (1), H. Chan (8), Fong, Nift (2), Ngai (3), A. Chan, B. Lowe and J. Chow. Total 19.

CITY SHUTTLE MEET CARDED

Championships Scheduled at Willows Club December 6 to 10

Expert shuttlers from the many clubs in Greater Victoria are brushing up their games in preparation for the city championships to be staged on the courts of the Willows Badminton Club, December 6 to 10, both dates inclusive. Entries close on Thursday, December 2, with F. A. Jackson, tournament secretary. Entry forms are being mailed to all clubs and a first-class representation is assured.

Comely Joyce Thomson, Brentwood's No. 1 woman netter and present champion, will be on hand to defend her crown, as will George Lane, men's singles titleholder and also a member of the suburban club. Gladys McCall and Des Bleasdale, runners-up in last year's title chase, will be back in another attempt to lift the championships.

Other titleholders are: Women's doubles, Misses P. and M. Sluggett; men's doubles, George Lane and Des Bleasdale; mixed doubles, Mrs. Young and George Lane; men's handicap doubles, R. Hurdle and R. Hoadley; women's handicap doubles, Miss P. Sluggett and Joyce Carrier; mixed handicap doubles, Miss Peggy Jackson and Reg Corfield.

Jack Ferguson Is Named Captain of 'Rep' Rugby Team

JACK Ferguson, brilliant fullback of the J.B.A.A. Ruggers, was yesterday named captain of the Victoria "rep" fifteen for the McKechnie Cup match with the Vancouver "reps" at Brockton Point, on Saturday, December 4. The announcement was made by Manager Stuart Robertson following the Barnard Cup fixture, in which the Bays defeated the Navy, 16-5, at Macdonald Park. Ferguson started his Rugby career at Boys' Central School, under Ernest Butterworth; continued to play the game at Victoria High School, and then graduated to the Fifth Brigade intermediates. Showing promise in the intermediate ranks, Ferguson was soon drafted to Charlie Morton's senior Fifth Brigade fifteen and played on the backfield with Paul Rowe. Today, as fullback for the Oarsmen, Ferguson is playing consistently good football, and his selection for this important post is one that will meet with popular favor with local fans and players.

ENGLISH RUGBY

LONDON, Nov. 20 (A).—Results of English Rugby League matches played today follow:

Barrow 5, Wakefield Trinity 0.
Bramley 10, York 16.
Castleford 17, Bradford Northern 9.
Dewsbury 21, Rochdale Hornets 13.
Hull 2, Warington 10.
Hunslet 19, Newcastle 5.
Keighley 21, Featherstone 5.
Liverpool Stanley 9, St. Helens 7.
Oldham 9, Hull Kingston 2.
Salford 0, Leeds 10.
St. Helens Recs 24, Leigh 8.
Swinton 17, Batley 5.
Widnes 53, Broughton Rangers 5.
Wigan 28, Halifax 2.
Huddersfield 17, Australians 7 (exhibition).

Exhibition Soccer

Esquimalt Meat Market and the Bluebirds, juvenile soccer elevens, will play an exhibition game at Bullen Park, Esquimalt, this afternoon at 2:30 o'clock.

The following players will represent the Esquimalt Meat Market: Lister, Stewart, Knowles, Willmot, Smith, Adams, Shubrook, Wyatt, Clemence, Thomas, Tonkin, Douglas, Eddison and Muldrock.

Jockey Brooks Gets Thrill at Pimlico

Bay Dean, Well Out in Front in a Race at Pimlico, Recently, Fell at the Thirteenth Jump of the Steeplechase. Jockey C. Brooks Was Not Hurt. Shotgun Took the Lead and Won After the Mishap.

Oarsmen Win First Half Rugby Honors By Defeating Navy

J.B.A.A. Ruggers Trim Sailors, 16-5, to Gain Play-Off Berth in Defence of Barnard Cup—Smith And Brown Each Score Two Tries

SENIOR "A" LEAGUE

	W.	L.	D.	F.	A.	P.
J.B.A.A.	3	0	0	45	14	6
Oak Bay Wanderers	2	1	0	49	12	4
Navy	1	2	0	13	36	2
Army	0	3	0	6	51	0

Yesterday's scores:
J.B.A.A. 16, Navy 5.
Oak Bay Wanderers 22, Army 9 (Exhibition match).

Coach Bert Buller's Bay ruggers, present holders of the Barnard Cup, symbolic of the city oval ball supremacy, gained themselves a play-off spot in the 1937-38 series yesterday at Macdonald Park, when they defeated the Navy, 16-5, in the final game of the first-half of the schedule. It was triumph number three for the oarsmen and gave them the championship of the initial half, thus assuring them of a play-down berth.

Playing at Oak Bay Park, Oak Bay Wanderers defeated the Army, 22-9, in an exhibition match. The score was tied at 9-9 at the half-way mark, but in the final session the Oak Bay lads scored thirteen points without a return.

Navy displayed their best form in the first twenty minutes of their match with the Bays and really looked as if they were going to take the oarsmen into camp. They broke into the scoring column fourteen minutes after the start of the match when their forwards dribbled over following a line-out outside the Bays' "two-bit" area and Little was credited with scoring the try. Cosier, young halfback, added the extra points with a fine kick.

Bays came to life after this score and were soon in front. They started a backfield movement near the halfway mark and Fred Smith, wing three-quarter, went over for a try. "Buzz" Brown's kick for the extra points was good and the oarsmen assumed a 6-5 lead.

WIDENS LEAD

The blue-sweatered oarsmen widened their lead shortly before the breather when Fred Smith scooped up a loose ball after a bad pass and raced twenty-five yards for a try. He managed to go over with the Navy fullback at his heels. Again Brown converted, and as the half ended the score stood 10-5 in favor of the J.B.A.A.

Little, Navy forward, sustained an injured left knee about halfway through the first half and was given first aid before returning to the field. He was crippled so badly, however, that he did not play in the final session and the sailors were forced to battle with one man short.

Bays had the better of the play in the final half, and only a stubborn, hard-hitting sailor defence prevented more frequent scoring. "Buzz" Brown, shifted from inside three-quarter to five-eighths, went over twice in this stanza. The tries went unconverted.

D'Arcy refereed and the teams were:

J.B.A.A.—Croft, Bray, Pettlerew, Ruttan, F. Doheny, C. Doheny, Dalziel, Coller, Stipe, Brown, Halkett, Bridge, Smith, Shepherd and Ferguson.

Navy—Mylrea, Hibbert, Smith, Banfield, Downs, Cosier, Butler, Little, Nelson, Mansfield, Rutherford, Conway, McCrae, Bigelow and McKlever.

TODAYS GAMES

Postponed yesterday because of the flooded condition of the ground at Work Point Barracks, the Canadian Scottish-Garrison Senior "B" match will be played this afternoon at the Garrison. The kick-off is set for 2:30 o'clock. Canadian Scottish players are asked to be at the Armories at 1:45 o'clock.

At Admirals Road, Navy ruggers will be hosts to the visiting Cowichan Rugby Club. The match will commence at 2:45 o'clock.

NORTH SHORE WINNER OVER ST. SAVIOURS

Scores 6-3 Soccer Victory In Mainland League—Royals Defeated

VANCOUVER, Nov. 20 (A).—North Shore United soccer squad today took a 6-3 decision from St. Saviours of Vancouver in a Mainland League match.

McManus picked a loose ball about ten minutes after the opening whistle and beat Gloag in the Saints' net to open the scoring for the North Vancouver players.

Five minutes later Ossie Ross, St. Saviours' half-back, put the ball into his own goal to give Uniteds another point, and Alex Christie again increased the lead when he scored after beating two men in front of the net.

Heath took a pass from Liptrott on left wing and scored the Saints' second goal, but Christie again increased the North Shore margin on a pass from Spencer.

Liptrott beat Rabbitt in the North Shore net about five minutes before half-time, and the score stood at 4-3 at the interval.

PUT OFF FIELD

Fifteen minutes after the start of the second half Johnny Johnston, of St. Saviours, and Alex Christie, of North Shore, were put off the field for fighting. From then on the game slowed considerably, both teams seeming to have lost the driving power.

New Westminster Royals, playing at home, went down before St. Andrews, 3-1, in another Mainland League fixture.

Hap Smith scored the only goal of the first half for Saint Andrews, Royals being unable to find the net.

George Keddie put St. Andrews another point ahead as play resumed and Lee Morley scored their third goal on a penalty shot. Shortly before time Wilkinson scored the only goal for the New Westminster eleven.

Victoria Cricket Club Meeting Is Set for Tomorrow

Members of the Victoria Cricket Club are asked to attend an informal dinner in Spencer's dining-room tomorrow evening at 6:30 o'clock. The dinner will be followed by the annual meeting when plans for the 1938 season will be discussed and officers elected. Secretary Mitchell has requested a full turnout.

IRISH FOOTBALL

BELFAST, Nov. 20 (A).—Irish Football League games played today resulted as follows:

Coleraine 3, Larne 2.
Distillery 1, Linfield 5.
Glenavon 2, Cliftonville 2.
Ards 2, Portadown 2.
Belfast Celtic 4, Bangor 0.
Newry Town 2, Glentoran 3.
Ballymena United 5, Derry City 0.

TWO SECOND PERIOD GOALS GIVE BOSTON HARD-FOUGHT MATCH

More Than 15,000 Spectators Watch Visitors Win Best Game of Season in Maple Leaf Garden—First Setback for Toronto—Rangers Blank Montreal Maroons to Move Up Ladder

TORONTO, Nov. 20 (A).—Boston Bruins ran their winning streak to five straight games tonight as they handed Toronto Maple Leafs their first setback of the National Hockey League season, 3-2. The game drew a crowd of 15,089, a record for Maple Leaf Gardens.

The Leafs led for a short time in the first period, but the Boston powerhouse attack went ahead 3-1 in the second, and Toronto could get only one goal back in a wild third period. It was easily the best game here this season.

Harvey Jackson, aided by Syl Apps and Gord Drillon, put the Leafs ahead in the first period. Ray Getliffe got that goal back in less than three minutes, and Milt Schmidt and Charlie Sands scored in the second period. Nick Metz counted the Leafs' second goal.

Toronto played without Charley Conacher, ace winger, who was laid up with an injured shoulder. In his place young Ab Corrigan and George Parsons, from Syracuse, were given trials on right wing.

LINE-UPS

Boston—Thompson, Clapper, Portland, Cowley, Sands, Getliffe. Subs: Shore, Hollett, Welland, Goldsworthy, Beatty, Bauer, Dumant, Schmidt, A. Jackson.

Toronto—Broda, Hamilton, Davidson, Chamberlain, Kelly, Metz. Subs: Horner, Fowler, Thoms, Boll, Corrigan, Apps, Drillon, H. Jackson, Parsons.

Officials: Mickey Ion and Johnny Mitchell.

SUMMARY

First Period: 1, Toronto, H. Jackson (Drillon, Apps) 12:48; 2, Boston, Getliffe (Sands) 15:32. Penalties: Davidson, Getliffe.

Second Period: 3, Boston, Schmidt (Bauer) 3:48; 4, Boston, Sands (Cowley, Getliffe) 8:00. Penalties: A. Jackson, Hollett.

Third Period: 5, Toronto, Metz (Chamberlain, Horner) 5:23. Penalties: None.

RANGERS BLANK MAROONS

MONTREAL, Nov. 20 (AP). — New York Rangers outsped Montreal Maroons tonight for a 3-0 National Hockey League victory, handing the redshirts their third shutout in as many games. The victory, before 5,000 fans, moved the Rangers into a second-place tie with Chicago in the league's American section.

The Rangers fired two goals in the second period, the first on Cecil Dillon's solo dash and the second on Clint Smith's convert of Babe Pratt's blue line pass.

Neil Colville got the third goal late in the final session on a breakaway with Dillon from a five-man Maroon attack.

The Montrealers were on the offensive throughout the entire last period, but their passes weren't clicking and Davie Kerr handled all shots that came his way.

The Rangers outplayed the Maroons the first two periods.

Line-Ups

New York—Kerr; Cooper, Heller; N. Colville, M. Colville, Shibicky. Spares: Coulter, Watson, Dillon, Patrick, Keeling, Pratt, Smith, Hextall, Kirk.

Montreal—Beveridge; Wentworth, Evans; Blinco; Robinson, Trottier. Spares: Shield, D. Smith, Cook, Ward, Northcott, Gracie, Cain, Marker, Shannon.

Officials — A. Smith and Babe Dye.

Summary

First Period—No score. Penalties: D. Smith, Dillon, M. Colville, Shannon, Evans, Coulter.

Second Period—1, New York, Dillon (unassisted), 8:35; 2, New York, C. Smith (Pratt), 12:45. Penalties: Trotter.

Third Period — 3, New York, N. Colville (Dillon), 15:15. Penalties: Cooper, Coulter, Watson, Wentworth.

CHIWAKI WINS HEADLINE BOUT

Gypsy Pachyderm Awarded Match When McIntyre Sustains Injury

With Donald McIntyre, Scottish heavyweight, injured and unable to continue, Chief George Chiwaki, 246 pounds, London, was awarded the main event of last night's mat show at the Tillicum gymnasium. The end came after Chiwaki crashed his opponent to the canvas with a "pile-driver" hold and injured his shoulder. Carried from the ring to the dressing-room, McIntyre was examined by Dr. A. G. Aylward, club physician, who reported a temporary dislocation of the shoulder.

McIntyre gained his fall in the second round after giving the "Chief" plenty of punishment, and was having the better of the match right up to the unexpected climax in the third session. McIntyre weighed 222 pounds.

Abe Yourist, New York, and Danny Dusek, Omaha, grappled to a one-fall draw in a rousing semi-windup. Both men handed out plenty of punishment in one of the most rugged matches seen here for a long time. Dusek gained his fall in the third round and Yourist squared the match in the final stanza. They were given a good hand at the conclusion of the match. Yourist weighed 218 pounds and Dusek 222 pounds.

KUDO TRIUMPHS

Kimon Kudo, clever Japanese exponent of the mat game, scored a one-fall victory over George Lowe, Victoria's "Chinese Flash," in the special event. Kudo, in a playful mood all evening, seemed to enjoy every minute of the match. Kudo weighed 170 pounds and Lowe 149 pounds.

Jack Frost, 137 pounds, won the local opener when Pat McGregor, 142 pounds, sprained his wrist in the second round and was unable to continue.

With Johnny Pears, regular referee, on the sick list, Donald McIntyre refereed the special event and Kimon Kudo handled the semi-windup and main event.

Saturday's Sport At a Glance

FOOTBALL

Intermediate League

Liberals 2, Cooperage 2.

Merchants' League

Metropolitans 2, Hill's Corner 1.

First Division

Victoria West 3, Victoria City 2.
Esquimalt 2, Garrison 2.

RUGBY

Senior "A" League

J.B.A.A. 16, Navy 5.
Oak Bay Wanderers 22, Army 9 (exhibition).

Intermediate League

Victoria College 14, Navy 0.
Oak Bay Wanderers 6, Canadian Scottish 0.

BASKETBALL

Lake Hill 24, First United 13.
Chinese Students 18, Centennials 17.
Y.M.C.A. 27, St. Louis College 26.
Colwood 51, Sooke 37.
Klausner & Sons 46, Colwood 22.
Dominoes (Victoria) 51, Heidelbergs (Seattle) 45.
Kingham-Gillespie 33, Chinese Students 19.

WRESTLING

Kimon Kudo, Japan, scored a one-fall victory over George Lowe, Victoria.

Danny Dusek, Omaha, and Abe Yourist, New York wrestled to a one-fall draw.

Chief Chiwaki beat Donald McIntyre, two falls to one. (McIntyre injured in third round and unable to continue.)

North Shore Trimphs

VANCOUVER, Nov. 20 (A).—North Shore Lions' grid machine combined a triple threat, offensive to smash out an 18-1 victory over Vancouver Meralomas today and take over the leadership of the Big Four Canadian Football League.

The defeat dropped Meralomas, former perennial league champions, into second place.

BELIEVE IT OR NOT . . . . . *By Ripley*

ALL YESTERDAY'S ITEMS SELF-EXPLANATORY

Please address all queries to Cartoonist Ripley, c/o King Features, New York City, N.Y.

WESTS REGISTER FIFTH STRAIGHT SOCCER VICTORY

Roy Barnes' Goal Gives Greenshirts Triumph Over City

High Floating Shot Gets Away From Goalie for Deciding Tally in 3-2 Win in First Division Football—Payne Scores Two Great Goals —Esquimalt and Garrison in 2-2 Draw

HOW THEY STAND

	W.	L.	D.	F.	A.	P.
Victoria West	5	0	0	20	6	10
Saanich Thistles	1	1	2	9	10	4
Garrison	1	2	2	14	18	4
Victoria City	1	3	1	11	8	3
Esquimalt	1	3	2	9	20	3

Yesterday's Results

Victoria West 3, Victoria City 2.
Esquimalt 2, Garrison 2.

Driving in a high lob, which got away from Goalie Wally Rowe and found a corner of the net as he scrambled after it, Roy Barnes, clever centre half, was credited with the winning goal in Victoria West's 3-2 victory over Victoria City in the first division of the Victoria and District Football League, yesterday afternoon, at the Royal Athletic Park. Out at Bullen Park, Esquimalt and Garrison fought through ninety minutes on a slippery field without reaching a decision, the final count being two-all. The victory keeps the greenshirts' record clean and practically clinches them the first-half championship as they are well in front of the race and in little danger of being displaced when the curtain lowers on the initial schedule.

Victoria West turned what looked like defeat into victory by coming from behind after being outplayed and outsmarted for thirty minutes of the final half. Protecting the slippery end of the field the greenshirts were forced on the defensive most of the period. Then they broke away and tied the score and Barnes came through with the winning tally, which wrote another victory in the record books.

PAYNE SCORES TWICE

The City got away to a flying start when George Payne, playing inside left, smashed home a great shot from outside the penalty area to the corner, just inside the upright, in the first five minutes of play.

Still pressing, the City nearly registered again but Glancy's header went over the bar from Cummings' cross and then Payne worked into position and put the redshirts two goals up when he blazed another great drive from well out past Goalie Tommy Restell, after Clarke had headed the ball back to him. The Wests closed the gap from the next centre when McConnell fouled one of their forwards. Roy Barnes sent the ball to John Watt, who tricked Roper, ran around behind him, and smashed a terrific shot to the top of the rigging.

"Scotty" Robinson was injured as the game continued and George Barnes replaced him and went to right wing. The Wests were dangerous for the next fifteen minutes but the City defence stood up well and broke up many offensives. Moody fired in a long shot which Restell took care of and then, at the other end, Morgan had Rowe beaten all the way with a lightning shot, which hit the woodwork and bounced back into play. The score was the same at the interval.

ROY OKELL SCORES

Brandow replaced Cummings on the City line-up after the crossover and went to right wing. Shortly after the whistle, Watt had a glorious chance but drove over the bar from close range. After thirty minutes of hard-checking football, both teams roughing it up continually, Roy Okell knotted the score when he was sent through by Morgan. He slipped the ball past Rowe with ease. Lorandini had sent the ball to Morgan on the attack. Five minutes later, Roy Barnes' high lob baffled Rowe and the ball fell into the corner to put the Wests in front.

A few minutes later, Roper made a sensational diving save with Goalie Rowe out of his net and a penalty was the result. The City net-minder made a brilliant stop from Roy Okell, but play hardly had resumed when another spot-kick was given against the City when Roper pushed G. Barnes off the ball. Again Rowe rose to the occasion and made a great save of G. Barnes' hard drive. For the remaining minutes the City were demoralized and were a beaten tea.

Swan refereed, and teams follow:

Victoria West—T. Restell, Sweeney, J. Okell, Lorandini, R. Barnes, C. Restell, R. Okell, Robinson, Watt, Morgan, Brown and G. Barnes.

Victoria City—Rowe, McConnell, Roper, C. Robbins, Moody, Moore, Cummings, Peers, Clarke, Payne, Glancy and Brandow.

PLAY TO DRAW

Meeting Garrison for the second time this season, Esquimalt showed a marked improvement over their play when they first engaged the Army eleven, to be defeated by a big margin. They showed good team work in their match with Garrison at Bullen Park yesterday, and with a lead of one goal, looked as if they were going to win, but the Army equalized late in the second half, and the game ended in a draw, two-all.

Garrison had an advantage in weight, and had slightly the better of play in the early stages, keeping up a more sustained attack than Esquimalt, who, however, broke through occasionally to try the Army guardian. A wet and slippery field made shooting tricky, and there were plenty of spills, the game looking more like Rugby than soccer at times.

With Garrison pressing hard, the Esquimalt goalkeeper effected some smart saves in the many hard scrimmages that took place in front of the goal towards the close of the first half. Just before the whistle, Kennedy sent over a cross, which struck W. Stewart, the Esquimalt back, and it rebounded into his own goal.

DOCKERS EQUALIZE

Early in the second spell Esquimalt equalized. The teams were bunched in front of the Army goal, and Holness took the ball right off the toe of one of the backs and drove it into the net. From then on Esquimalt attacked strongly, and kept Garrison confined in their own end most of the time. The ball crossed in front of the goal several times until Barnswell checked it and sent a straight shot into the centre of the net, giving Esquimalt the lead.

Not long afterwards Stewart gave a pass to Worswick, who scored with a neat long shot. Garrison seemed to gain a new lease of life from that goal, but were unable to put themselves ahead before the whistle, which found them pressing strongly.

Tom Robb refereed, and teams follow.

Esquimalt—Chalmers, W. Stewart, Laird, Holt, Cooper, Sage, Barnswell, J. Stewart, Holness, Young and English. McLean substituted for Young in the second half.

Garrison — Elliott, Evans, Jim Watt, Stewart, Thompson, Wallace, Hamilton, Kennedy, Shone, Worswick and Thorburn. Substitute, Clark.

IMPROVED

Small Girl (to seven-year-old boy friend): "Oh, I think you're lots better than your daddy."

Boy (true child of the motor era): "Well, I oughta be—I'm a later model."

DON'T OPERATE For ENLARGED PROSTATE
Or Any Urinary Ills of Men
CONSULT US
Book on "Loss of Manhood and Other Ills of Men," with treatment for Enlarged Prostate WITHOUT OPERATION Diagnosis Form, Testimonials and advice in plain envelope. Free by mail. Our Specialty —Treatment by mail without personal interview.
ENGLISH HERBAL DISPENSARY LTD.
1369 Davie St., Vancouver, B.C.
Established in Vancouver 13 Years
Consultation by appointment ONLY. Phone Trinity 3515

This advertisement is not published or displayed by the Liquor Control Board or by the Government of British Columbia.

Americans Scoring Win Over Maroons

Scramble for puck as Montreal Maroons attempted to force goal in hockey battle at Madison Square Garden, New York City, against the New York Americans. Left to right: Goalie Robertson, Americans; Happy Day, Americans; Gracie, Montreal; Blinco, Montreal; Jerwa, Americans. The Americans downed the Maroons, 2-0.

Basketball Games Carded This Week In Local League

GAMES scheduled this week in the Victoria and District Basketball League are as follows:

Wednesday — Cardinals vs. Adverts, women's game; Kingham-Gillespie vs. Wimpy's Crescents, intermediate "A" division; Navy vs. Liberty Cafe, men's senior "B."

Friday—Wimpy's Crescents vs. St. Louis Alumni, intermediate "A" division; West Road vs. Hoyle-Brown, men's senior "B."

Secretary Wally Yeamans announced yesterday that Saturday's preliminary game has not yet been arranged.

Glasgow Rangers Remain Unbeaten In League Games

Light Blues Only Club in Either Scotland or England With Record Intact—Defeats Morton, 3-1—Motherwell and Partick Thistle in Draw—Arbroath Scores Close Victory

GLASGOW, Nov. 21 (AP).—Glasgow Rangers, Scotland's most colorful and dangerous club, today is the only unbeaten squad in major soccer—Scotland and England. It appears that an all-star line-up is necessary to break down their great defence.

The light blues, whose clubrooms bulge with trophies gained on the field, have a flair for pulling games "out of the fire." In sixteen matches to date, they have won nine and the remaining seven ended in deadlocks. In many of these encounters they came from behind to earn the points.

Despite this streak they are trailing Motherwell in the championship race. They can claim an advantage, however. The Fir Parkers have a one-point lead but have played two games more than Rangers.

A portion of the credit may go to Canada, George Jenkins, substitute goalkeeper from Montreal, helped Rangers in their 3-1 week-end victory over Morton. Jenkins played with Rosemount and three or four other Montreal clubs before joining with the Scottish team. He is a three-year man on the Rangers' roster but the brilliance of J. Dawson, international custodian, has kept him out of the first eleven.

LEADING MARKSMAN

Leading marksman of the circuit today is A. Black, of Hearts, who has scored sixteen. Walls, of Cowdenbeath, and Haywood, Raith Rovers, top the Second Division scoring list with twenty-one each.

Three surprise results came out of Saturday's round of games. Ayr United, up from the minor division this season, delighted home-town supporters with a 1-1 draw against the powerful Celtic eleven. Hearts, in a tie with Rangers, played to a scoreless draw with Queen of South and Motherwell, in familiar soil, split a two-goal match with Partick Thistle.

Erstwhile leaders and still in the upper bracket, Dundee lost a heartbreaker to Third Lanark, 4-3. Down 3-1 going into the final half, the Dens Park entry drew even with the Glasgow club, losing near the end when Morgan deflected the ball into his own net.

Individual star of the day was G. Wilson, Clyde forward, who performed the hat-trick in his team's convincing 5-0 decision over Queens Park. Highest score was turned in by Cowdenbeath, minor league outfight who overwhelmed Brechin City, 10-0.

At Ibrox Park, Rangers "sewed up" the match in the first half when J. Smith, leading marksman of the club last year and in second place in the league-scoring race this campaign, netted two goals. Kinnear added the third before McGarry replied for Morton.

DIVIDE POINTS

Motherwell had to come from behind to split points with Partick. Wallace gave the Thistles a 1-0 first-half margin and late in the second period Wales bulged the twine for the leaders.

Coasting along with a 1-0 lead and only five minutes to go, Celtic's chances of a two-point game exploded when Devine finished off a desperate Ayr United offensive with a well-earned goal. Carruth was the Celt's marksman.

Arbroath, perhaps the league's most dangerous home club, came through with a 2-1 verdict at Gayfield Park over Kilmarnock. Brand and McInally counted before Roberts, Killie forward, reduced the count.

W. Strauss, South African forward, who made a "hit" last year with Aberdeen fans, scored his team's only goal against Hamilton Academicals. His marker was enough to give the Dons two points.

St. Johnstone had an easy 3-0 victory over St. Mirren. Caskie opened the scoring and Meechan, new centre-forward from East Stirling, made it 2-0. McCall netted the final counter.

In Second Division warfare, Raith Rovers held its place at the top of the loop with a 4-2 decision over St. Bernards and Albion Rovers made it 2-0 over Kings Park. East Fife, in third place, played to a 1-1 draw with Airdrieonians.

DIVISION ONE

Arbroath 2, Kilmarnock 1.
Ayr United 1, Celtic 1.
Clyde 5, Queen's Park 0.
Falkirk 0, Hibernians 0.
Hamilton Academicals 0, Aberdeen 1.
Hearts 0, Queen of South 0.
Motherwell 1, Partick Thistle 1.
Rangers 3, Morton 1.
St. Johnstone 3, St. Mirren 0.
Third Lanark 4, Dundee 3.

DIVISION TWO

Airdrieonians 1, East Fife 1.
Cowdenbeath 10, Brechin City 0.
Dumbarton 4, Montrose 0.
Dundee United 6, East Stirling 1.
Edinburgh City 2, Alloa 4.
Forfar Athletic 1, Stenhousemuir 1.
King's Park 0, Albion Rovers 2.
Leith Athletic 3, Dunfermline 0.
Raith Rovers 4, St. Bernards 2.

First Father — "I don't know what to do about my son. He wants to be a racing motorist."

Second Father—"Well, whatever you do, don't stand in his way."

COLLEGE TEAM DEFEATS NAVY RUGGERS, 14-0

Victory Widens Lead in Cup Race—Wanderers Beat Scottish, 6-0

INTERMEDIATE LEAGUE

	W.	L.	D.	Points F.	Points A.	Points P.
Victoria College	4	0	0	55	12	8
Navy	2	2	0	25	21	4
Oak Bay Wanderers	2	2	0	34	12	4
Canadian Scottish	0	4	0	6	72	0

YESTERDAY'S SCORES

Victoria College 14, Navy 0.
Oak Bay Wanderers 6, Canadian Scottish 0.

Turning back the Navy, 14-0, yesterday afternoon at the Victoria High School grounds, Coach Dan Doswell's Victoria College Rugby fifteen registered their fourth victory of the season and increased their lead in the Heyland Cup race to four points. Oak Bay Wanderers were given the scare of their lives at Admirals Road, and just managed to defeat Coach Buster Stewart's rapidly improving Canadian Scottish ruggers, 6-0. Two tries in the dying minutes of the match gave the Oak Bay lads their margin of victory.

Collegians did all their scoring in the first half at the High School grounds, and, in the final session, spent most of the time defending against the determined rushes of the Sailors.

Macdonald gave the Craigdarroch boys their initial points five minutes from the start, when he gained possession of a loose ball fifteen yards from the line and dashed across. The kick failed.

Smart backfield movements by the blue and gold sweatered students gave them two tries in quick succession with Osler finally going over in each instance. Bill Noel added the extra points with a perfect kick. Just before the breather, Noel scored the last points of the match when he booted the ball over the bar following a penalty kick.

Navy drove deep into College territory soon after the start of play in the last half and kept the students pretty well in their own part of the field, but just could not crash through for a try.

Pangman refereed and the teams were:

Victoria College — Smith, White, Osler, Colvin, Brodigan, Noel, Symons, McLauchlin, Adam, MacLean, Macdonald, Lannigan, Williams and Hudson.

Navy—Smith, Matthews, Corbett, Bowditch, Foster, Freeman, Archer, McNeeney, Young, Moore, Patterson, Lowe, Humphries, Webb and Bailey.

WANDERERS BEAT SCOTTISH

Oak Bay Wanderers faced a fighting Canadian Scottish fifteen at Admirals Road and finally came through with a 6-0 triumph. Showing a vast improvement over their play of two weeks ago, Coach Stewart's boys gave the Oak Bay ruggers a stiff argument. The first half ended in a scoreless draw, and the final stanza was well under way before the eventual winners crashed the scoring column. Vern Miller went over for the first try following a three-quarter run, and Hugh Langton gained the final points of the encounter after a forward attack.

Burns refereed and the teams were:

Oak Bay Wanderers—Davies, Miller, D. Ley, Page, Olsen, Cook, Evans, Tyhurst, Davey, Painter, Turner, Langton, Pearce, M. Ley and Palin.

Canadian Scottish — W. Fricker, Clarkson, Wilson, Noel, Williams, Coste, Hughes, Bishop, Jones, Fraser, Sorrenson, Howard, Martin, Oddy and MacLean.

Roughriders Win Over Argos, 15-11 In Opening Game

Ottawa Gridders Take Four-Point Lead in First of Series for Big Four Title Before 12,000 Fans —Toronto Varsity Whips Mustangs— Sarnia Trounces Montreal, 63-0

OTTAWA, Nov. 20 (AP). — Ottawa Roughriders defeated Toronto Argonauts, 15-11, before a crowd of 12,000 here today in the first game of the two-game, total-point series for the Big Four football title. The second game will be played in Toronto next Saturday.

Tiny Herman, Roughrider inside wing, made victory possible late in the fourth quarter with a field goal from thirty-five yards out. That made the score 14-11 for Ottawa, and before the finish Eddie Rocano punted a single.

Argos scored a quick touchdown at the start when Teddy Norris plunged over. Before the first stanza ended Herman had booted his first field goal, making the score 5-3.

Annis Stukus, Argo quarterback, kicked a field goal in the second period and Argos led, 8-4, at half-time, Rocano contributing a single for Riders.

Early in the third quarter Andy Tommy skirted the end for a major score, which Herman converted, to put Ottawa ahead, 10-6.

But Stukus booted another field goal for Argos and the score was tied at 11-11 when Rocano punted a single a few minutes later and Herman a field goal.

VARSITY WHIPS MUSTANGS

TORONTO, Nov. 20 (AP). — Striking swiftly in the first half, University of Toronto trounced Western Mustangs, 19-5, today in a sudden-death, second-place Inter-Collegiate Football Union playoff before 13,000 fans.

Victory qualified the blues for another sudden-death battle next Saturday when they will meet Queen's University here for the college championship.

Jim Macdonald tossed two passes over the amazed Mustangs for two touchdowns. He sent one to Ken MacQuarrie in the first quarter and another to Cam Gray in the third. Don Mumford picked up a Western fumble and galloped forty-five yards for the other major score.

A fumble by Mumford on the thirteen-yard line led to Western's only score, Jim Farmer plunging over. Cam Gray kicked the other Toronto points, three on placement converts.

SARNIA WINS EASILY

SARNIA, Ont., Nov. 20 (AP).—Sarnia Imperials swamped Montreal Westmounts with eleven touchdowns here today, whipping the Quebec senior champions, 63-0, in a sudden-death game in the Canadian football playdowns.

Imperials compiled a near-record score as the big Sarnia machine rolled over the lighter, less experienced challenger from Quebec. Imperial substitutes played a big part in the triumph.

Not since 1925, when Queen's University humbled the third Western Canada challenger from Regina, 54-0, in the Canadian final, has such a big total been amassed in a playdown game.

The record was set in 1905 when Montreal's inter-provincial champions beat Peterborough, Ont., 77-6, in the Canadian final.

Bowling Results And Week's Play

Results of matches in the Capital City and District Carpet Bowling League are as follows:

Willows Oaks 22, A.O.F. Woodward 15.
A.O.F. Robin Hood 17, Willows Oaks 14.
Willows Rangers 19, A.O.F. Woodwards 18.
A.O.F. Sherwood 19, Esquimalt Rovers 19.
Willows Rangers 19, A.O.F. Robin Hood 15.
Willows Ramblers 22, Lakehill Badgers 18.
Willows H.G.L. 21, Willows Thistles 11.
A.O.F. Triumph 20, A.O.F. Marionettes 13.

The following matches are scheduled for next week.

Monday — Lakehill Wildcats vs. A.O.F. Robin Hood; Esquimalt Rovers vs. A.O.F. Woodwards.

Tuesday — Willows Rangers vs. Willows Ramblers.

Wednesday — Willows Oaks vs. A.O.F. Sherwood; Esquimalt Redbirds vs. A.O.F. Marionettes.

Thursday — Esquimalt vs. A.O.F. Sherwood; A.O.F. Robin Hood vs. Willows Ramblers; A.O.F. Woodwards vs. Lakehill Badgers; Willows Thistles vs. A.O.F. Triumph.

VARSITY TRIMS NANAIMO SQUAD

NANAIMO, November 20.—Varsity Thunderbirds played nice basketball here to defeat Nanaimo Seniors in an exhibition game, 32-24. Straight and Mathieson with nine each were high point getters for the Varsity. In a preliminary the local Spencers girls lost to Cumberland girls by one point, 11-10.

ROSENBLOOM KAYOED

DETROIT, Nov. 20 (AP). — Jimmy Adamick, the young Michigan slugger who moved to Detroit from Midland recently, evened things with Maxie Rosenbloom tonight by scoring a second-round knockout at Olympic Stadium.

In their previous meeting the world's former light-heavyweight champion won a ten-round decision. One minute and fifty-five seconds after their rematch entered the second round Adamick struck with a right cross to Rosenbloom's jaw which ended what was to have been another ten-rounder.

Adamick weighed 190 pounds; the Los Angeles fighter 185.

W. & J. WILSON
Established 1862
Jaeger Woollens — Burberry Coats
Men's and Boys' Clothes
1217 Government Street PHONE G 5614

Present Standing of Clubs in Old Country Soccer

Including games of Saturday, November 20.

ENGLISH LEAGUE

First Division

	P.	W.	L.	D.	Goals F.	Goals A.	Pt.
Brentford	17	10	4	3	24	24	23
Chelsea	18	8	4	6	36	29	21
Preston North End	18	7	4	5	30	19	19
Bolton Wanderers	18	7	4	5	21	22	19
Leeds United	18	6	3	9	24	18	19
Wolverhampton	18	7	4	8	23	21	18
Sunderland	18	7	5	4	26	28	18
Arsenal	18	6	5	5	30	19	17
Stoke City	18	6	5	5	26	16	17
Middlesbrough	18	7	6	2	20	27	17
Huddersfield Town	18	7	6	2	22	21	17
Charlton Athletic	18	5	4	7	21	24	17
Birmingham	18	5	5	6	24	20	16
Manchester City	18	6	6	4	30	20	16
W. Bromwich Albion	18	7	7	3	30	35	16
Leicester City	18	5	7	4	24	34	14
Grimsby Town	18	4	6	8	18	24	14
Derby County	18	4	6	8	23	37	14
Everton	18	6	9	1	26	29	13
Liverpool	18	5	8	5	22	22	12
Blackpool	17	3	10	4	17	31	10
Portsmouth	18	1	10	5	21	38	7

Second Division

	P.	W.	L.	D.	Goals F.	Goals A.	Pt.
Coventry City	18	7	1	6	20	12	22
Sheffield United	17	10	5	2	24	23	22
Aston Villa	18	8	4	6	24	14	20
Chesterfield	18	8	4	6	29	23	20
West Ham United	18	6	3	7	22	12	19
Burnley	17	7	5	5	25	21	19
Bradford	18	5	3	6	20	18	16
Manchester United	18	7	6	3	25	14	17
Tottenham Hotspurs	18	7	6	3	31	22	17
Blackburn Rovers	18	6	5	5	20	27	17
Norwich City	18	7	6	3	29	32	17
Stockport County	18	6	6	4	17	19	16
Bury	18	6	6	4	15	17	16
Barnsley	18	6	7	5	27	28	15
Southampton	18	5	6	7	24	26	15
Swansea Town	18	4	6	8	21	24	14
Luton Town	18	5	8	5	28	33	13
Nottingham Forest	18	4	7	5	12	17	13
Newcastle United	18	4	6	8	23	23	12
Sheffield Wednesday	18	4	6	8	18	26	12
Fulham	18	3	7	8	14	25	12
Plymouth Argyle	18	2	9	4	16	28	10

Third Division—Southern Section

	P.	W.	L.	D.	Goals F.	Goals A.	Pt.
Millwall	17	9	3	5	33	16	23
Notts County	17	9	4	4	25	13	22
Q.P. Rangers	18	7	3	8	23	14	22
Cardiff City	18	7	6	5	34	22	19
Crystal Palace	18	6	5	7	25	18	19
Southend United	18	6	5	7	26	23	19
Swindon Town	18	7	5	4	20	14	18
Bristol City	18	6	4	8	20	20	18
Newport County	18	6	5	7	22	19	17
Mansfield Town	17	6	5	5	23	21	17
Watford	18	6	5	6	18	16	17
Reading	18	4	6	8	22	27	14
Brighton and Hove	18	6	7	5	22	2[illegible]	15
Exeter City	18	5	6	5	29	25	15
Bournemouth and B.	18	5	6	5	17	19	15
Northampton Town	18	4	7	7	18	23	15
Clapton Orient	18	6	9	1	17	22	13
Aldershot	18	5	8	5	18	24	13

Third Division—Northern Section

	P.	W.	L.	D.	Goals F.	Goals A.	Pt.
Gateshead	18	10	2	4	34	20	24
Lincoln City	18	9	2	5	27	12	23
Oldham Athletic	18	8	3	6	27	12	22
Hull City	18	7	2	8	26	17	20
Doncaster Rovers	18	8	3	4	26	14	20
Tranmere Rovers	18	8	3	7	27	14	19
Chester	18	8	3	7	27	22	19
Rotherham United	18	6	5	7	29	21	18
Wrexham	18	7	6	5	27	22	17
New Brighton	18	7	7	4	27	26	16
Bradford City	18	6	7	5	29	26	15
York City	18	6	6	6	27	27	15
Port Vale	18	6	7	5	26	29	15
Rochdale	18	6	7	5	26	32	15
Southport	18	5	7	6	23	25	14
Crewe Alexandra	18	6	8	4	16	30	14
Carlisle United	18	6	8	4	27	28	14
Halifax Town	18	6	8	4	19	26	14
Darlington	18	5	8	5	21	27	13
Accrington Stanley	18	4	10	4	24	37	12
Hartlepools United	18	2	11	5	24	44	7
Barrow	18	2	12	4	7	32	6

SCOTTISH LEAGUE

First Division

	P.	W.	L.	D.	Goals F.	Goals A.	Pt.
Motherwell	18	10	2	6	41	23	26
Rangers	18	9	0	7	34	12	25
Hearts	18	10	2	6	26	17	25
Celtic	17	9	3	5	42	24	23
Falkirk	17	8	4	5	27	25	21
Dundee	19	8	6	5	38	41	20
Aberdeen	19	8	6	5	37	29	19
Third Lanark	18	7	6	5	33	34	19
Arbroath	18	7	6	5	29	36	19
St. Johnstone	17	8	7	2	36	39	18
Partick Thistle	17	7	6	4	34	36	18
Hamilton Acads	18	6	9	3	46	41	15
St. Mirren	17	6	8	3	27	38	15
Queen of South	16	3	5	10	33	36	16
Queen's Park	16	5	9	2	32	42	14
Ayr United	17	4	7	6	31	41	14
Clyde	16	3	6	7	31	42	13
Hibernians	17	4	8	5	25	13	13
Kilmarnock	17	4	9	4	24	41	12
Morton	17	2	12	1	22	56	7

Second Division

	P.	W.	L.	D.	Goals F.	Goals A.	Pt.
Raith Rovers	19	11	1	2	58	24	25
Albion Rovers	15	10	2	3	40	19	22
East Fife	18	8	4	6	34	26	20
Dunfermline	15	9	5	1	44	34	19
Airdrieonians	16	8	4	4	41	32	19
Cowdenbeath	15	9	5	1	43	39	19
St. Bernards	16	8	5	3	38	25	19
Stenhousemuir	15	7	4	4	25	23	18
Dumbarton	15	7	5	3	41	31	17
Leith Athletic	15	6	7	2	29	26	14
East Stirling	15	3	5	7	23	32	13
Forfar Athletic	16	5	7	2	32	46	12
Dundee United	15	4	6	5	21	45	11
Montrose	15	4	8	3	25	40	11
King's Park	15	4	8	3	20	43	10
Alloa	15	0	7	8	28	48	8
Edinburgh City	15	2	10	3	34	49	8
Brechin City	15	2	12	1	29	60	5

This advertisement is not published or displayed by the Liquor Control Board or by the Government of British Columbia.

CHARLTON ATHLETIC DEFEATED BY ARSENAL, 3-0

Drake and Bastin Account for Goals In Team's Victory

Famous London Club Back to Winning Form in Smart Decision Away From Home—Brentford Increases Lead by 1-0 Win Over Grimsby—Coventry City Drops First Game of Year

LONDON, Nov. 21 (C.)—Arsenal supporters are celebrating the famous London soccer club's return to match-winning form. In the feature match on the English football card Saturday the Gunners outplayed their old rival, Charlton Athletic, capturing maximum points in league warfare for the first time since October 2 with a 3-0 decision.

The victory coincided with the return of Ted Drake, Arsenal's international centre forward, who has been out of the game for several weeks through a leg injury.

Brentford gained ground at the top of the league with a 1-0 victory over Grimsby, and now lead Chelsea by a three-point margin. Wolverhampton Wanderers, Leeds United, Bolton Wanderers and Preston North End are tied for third place with nineteen points, four less than Brentford.

Saturday's play saw the downfall of Coventry City, England's only unbeaten club. The Midlanders went under at home, losing their proud record to Sheffield Wednesday, relegated to Second Division football at the end of last season and now waging a terrific battle to keep away from the bottom of the circuit.

D. McCulloch, Brentford's Scottish international, scored his team's match-winning counter to retain his place as leading First Division goal-scorer with sixteen. H. Clifton, Chesterfield, tops Second Division marksmen with fifteen. Harold Crawshaw, transferred to Mansfield Town from Portsmouth during the Summer, leads the Southern Section, Third Division, with thirteen, and J. McNeill, of Hull City, has fourteen in the Northern Section.

BRENTFORD LUCKY

Brentford were a trifle lucky to walk off with two points at Grimsby. McCulloch's counter was notched eight minutes from the end and previously the Fishermen had failed to convert a penalty, Crozier making a great save in the London club's goal.

Although Drake was limping after a trial against Cambridge University in mid-week, Arsenal directors decided to include him in the week-end game at centre forward. Hunt went to inside right and Bastin and Jones formed a brilliant left wing.

Drake's dash unsettled the usually cool Charlton defence and he scored one of his team's goals. Bastin got a brace. The Arsenal attack performed spectacularly, Charlton being a poor second both in pace and cleverness. Sixty-one thousand spectators saw their heroes beaten.

Acquisition of William Buchan from Glasgow Celtic at a cost of £10,000 ($50,000) failed to help Blackpool, beaten 2-0 by Preston North End. Frank O'Donnell and Mutch scored the winning goals.

Forty thousand saw a thriller at Stamford Bridge where Chelsea and Manchester City drew 2-2. Herd and Brook were the City's marksmen, while Burgess and Mills tallied for the Pensioners.

Driscoll dribbled through from halfway to score the goal that gave Sheffield Wednesday victory over Coventry. Thereafter the Sheffield defence withstood determined onslaughts. Aston Villa lost a chance to draw even with Coventry, losing 3-1 to Manchester United who proved a more forceful side. Sheffield United downed Bradford by a similar count to go into a tie with Coventry for first place in the Second Division with twenty-two points.

RETAINS TOP PLACE

A solo effort by Walsh gave Millwall victory over Northampton Town and the Londoners retain the leadership of the Third Division, Southern Section. Gateshead drew 1-1 at Rotherham and has McInroy, clever goalkeeper, to thank for retention of the top berth in the northern loop. G. Smith, outstanding forward on the field, gave Gateshead a lucky 1-0 lead at half-time, but E. Smith knotted the count later. The Gateshead goal had some amazing escapes.

FIRST DIVISION

Birmingham 2, Wolverhampton Wanderers 0.
Charlton Athletic 0, Arsenal 3.
Chelsea 2, Manchester City 2.
Grimsby Town 0, Brentford 1.
Leeds United 1, Bolton Wanderers 1.
Liverpool 0, Huddersfield Town 1.
Middlesbrough 4, Leicester City 2.
Portsmouth 4, Derby County 0.
Preston North End 2, Blackpool 0.
Stoke City 0, Sunderland 0.
West Bromwich Albion 3 Everton 1.

SECOND DIVISION

Barnsley 2, Swansea Town 0.
Burnley 4, Southampton 0.
Bury 2, Blackburn Rovers 1.
Coventry City 0, Sheffield Wednesday 1.
Luton Town 1, Chesterfield 1.
Manchester United 3, Aston Villa 1.
Newcastle United 3, Plymouth Argyle 1.
Notts Forest 0, Fulham 1.
Sheffield United 3, Bradford 1.
Stockport County 1, Norwich City 1.
Tottenham Hotspurs 2, West Ham United 0.

THIRD DIVISION

Northern Section

Accrington Stanley 2, Darlington 1.
Bradford City 4, Hartlepools United 1.
Carlisle United 3, Port Vale 1.
Chester 3, Oldham Athletic 3.
Doncaster Rovers 2, Hull City 1.
Halifax Town 2, Crewe Alexandra 1.
Rochdale 2, New Brighton 1.
Rotherham United 1, Gateshead 1.
Southport 1, Lincoln City 1.
Tranmere Rovers 3, Barrow 0.
York City 2, Wrexham 1.

Southern Section

Bournemouth 2, Exeter City 2.
Brighton 1, Gillingham 0.
Bristol Rovers 2, Reading 2.
Cardiff City 2, Swindon Town 2.
Clapton Orient 0, New Port County 2.
Mansfield Town 2, Crystal Palace 0.
Northampton Town 0, Millwall 1.
Queen's Park Rangers 2, Watford 0.
Southend United 5, Bristol City 0.
Torquay United 0, Notts County 3.
Walsall 2, Aldershot 0.

For Convalescents and Invalids

Medical men are reminded that it has been the custom for ages to prescribe a daily allowance of

Convido Port

A rich and nourishing wine, aged for 30 years in wood before bottling by the original firm, Warre & Co., of Oporto, Portugal.

Convido is never sold in bulk.

This advertisement is not published or displayed by the Liquor Control Board or by the Government of British Columbia.

BRAKES
TESTED FREE
SPECIALIZED SERVICE
ALL TYPES OF BRAKES RELINING AND ADJUSTING
BOULTBEE
(VICTORIA) LTD. 1100 YATES ST.

The Perfect LONDON DRY GIN
Monogram
LOOK FOR THIS SEAL OF QUALITY ON ALL B.C. DISTILLERY PRODUCTS
SOLD IN 3 SIZES
12 OZ. 90c 25 OZ. $1.75 40 OZ. $2.00

This advertisement is not published or displayed by the Liquor Control Board or by the Government of British Columbia.

Mexicans Working Out

Major Juan Gracia (left) and Major Francsico Medina, two of the best caballeros in all "May-he-ko," who make up the Mexican polo four, pictured during a workout on the Midwick Field at Alhambra, Cal., in preparation for a series of matches with a picked California squad. The visiting quartette, said to be one of the finest in the world, will defend the Eric Pedley Trophy, which they won in 1931.

Brentwood Scores Easy Net Victory

Brentwood netters trounced the Y.M.C.A., 16-0, in a lower Vancouver Island Badminton League, second division match played on their home courts.

WOMEN'S DOUBLES

Scores, with the home players first named, follow:

Mrs. Godwin and Miss Beaumont won from Miss Cheer and Miss Jeune, 15-6, 15-9.

Miss Murdoch and Miss Carrier won from Miss Cheer and Miss Jeune, 15-5, 15-1.

Miss Murdock and Miss Carrier won from Miss Hanson and Miss Caldwell, 15-4, 15-4.

Mrs. Godwin and Miss Beaumont won from Miss Hanson and Miss Caldwell, 15-2, 15-3.

MEN'S DOUBLES

Douglas and Shade won from White and Slocomb, 15-7, 15-12.

Godwin and Watson won from White and Slocomb, 15-10, 15-6.

Godwin and Watson won from Temple and Martin, 15-3, 15-5.

Douglas and Shade won from Temple and Martin, 15-13, 15-17.

MIXED DOUBLES

Miss Beaumont and Shade won from Miss Jeune and Slocomb, 15-10, 15-3.

Miss Beaumont and Shade won from Miss Caldwell and White, 15-2, 14-17, 15-1.

Miss Murdoch and Douglas won from Miss Caldwell and White, 15-0, 15-10.

Miss Murdoch and Douglas won from Miss Jeune and Slocomb, 15-11, 18-17.

Mr. and Mrs. Godwin won from Miss Hanson and Martin, 15-2, 15-2.

Miss Carrier and Watson won from Miss Hanson and Martin, 15-12, 18-17.

Miss Carrier and Watson won from Miss Cheer and Temple, 15-11, 14-17, 15-9.

Leading Football Teams to Play in Old Country Meet

LONDON, Nov. 20 (C.)—Leading English and Scottish football clubs will compete in a tournament early next Summer at the Empire Exhibition to be held in Glasgow. Four teams from each of the major leagues will play for a trophy to be presented by the exhibition authorities.

Aberdeen, Celtic, Hearts and Rangers will represent the Scottish League and the English League members are Arsenal, Chelsea, Manchester City and Sunderland. First round matches are scheduled for May 25, 27, 30 and June 1, with semi-finals June 3, and the closing contest June 10.

The matches will come some weeks after the close of the league campaigns. Scottish football ends April 30 and English teams finish the season May 7.

DIPLOMAS TO BE GIVEN OUT ON SATURDAY

Daily Colonist "Learn to Swim" Campaign to Terminate This Week

Next Saturday will see the presentation of diplomas earned by those of the 600 children entered in The Daily Colonist "learn to swim" campaign, who have satisfied the instructors of their ability to care for themselves in the water. Mayor Andrew McGavin has kindly consented to present the handsome diplomas and a big swimming gala is planned at the Crystal Garden to mark the event.

Robin Raymond, manager of the Crystal Garden, announced the doors leading to the spectators' seats around the big pool will be thrown open to the public between the hours of 2 and 4 p.m. Children eligible for a diploma must be in their places sharp at two and the big water gala will commence at 2.30.

WELL-KNOWN SWIMMERS

Members of the Vancouver Island Swimming Association have promised to put on an exhibition of swimming and diving. Such well-known names as Bev. Honor, Molly White, Hazel Smith, Len Stark, Rae Saunders, Don Davidson and Gordon Lawrence will appear on the programme and a full bill of entertainment is promised the spectators.

This swimming gala will be an appropriate wind-up for the free six-week course in swimming which has been given 600 Victoria children by The Daily Colonist. The youngsters have made remarkable progress under their instructors, Fred and Mary Ellison, and practically all will be eligible for the fine diplomas presented.

A few, through sickness or other reasons, have been unable to attend regularly and again a few have perhaps been unable to overcome completely their nervousness in the water. These have possibly not satisfied the instructors that they are in line for a diploma, but they will be given an opportunity to supplement the classes by additional attendance at the Crystal Garden pool. They merely need to retain their registration cards, showing that they were enrolled in the classes and on proving to the instructors that they have reached the neccessary standard they will be given a diploma.

These, however, are very few in number and there will be a big line-up before the Mayor on Saturday. The public is cordially invited to be present at the presentation and the swimming gala and a big attendance is expected.

TANFORAN RACING

TANFORAN, Nov. 20 — Results here today follow.

FIRST RACE—Six furlongs
Genial Manners (Varner) $12.40 $6.40 $3.80
Rare Tree (Dennis) 5.20 3.60
Polvos Pride (Neal) 3.40
Time, 1:15 3-5. Also ran: Runen Consul, Carbines Comet, Lugen, Lussage, Salve, Colto Bess, Moonface, Parade Step, Hobnail.

SECOND RACE—Six furlongs
Fluent (Gray) $4.80 $2.80 $3.00
High Are (Adams) 18.00 5.60
Master Buck (Rusan) 6.80
Time, 1:15 4-5. Also ran: Cold South, Pass Up, High Bottom, Charmine Miss, John Doe, Marchline, Clouds Gift, Morclass, Tetra Play.

THIRD RACE—Six furlongs
Middlebrook (B. Neal) $8.60 $4.80 $2.80
Bonouri (Johnson) 5.40 4.20
Kai Shen (Josephson) 8.40
Time, 1:15 2-5. Also ran: Norlanda, Peachwood, Move Up, Bulletin Board, Mary L., Boomtown, Naseby, My Nominee, Tonagar.

FOURTH RACE—Six furlongs
Indiantown (Pierce) $5.20 $3.00 $2.60
Ki Stephens (Jones) 3.20 2.60
Air Chute (Gray) 4.20
Time, 1:14 1-5. Also ran: Patrolite, Old Maid, Lame Duck.

FIFTH RACE—Six furlongs
High Vote (Richards) $3.00 $2.40 $2.20
Rockwood (Gray) 4.60 3.20
Ariel Cross (Brammer) 3.00
Time, 1:12 4-5. Also ran: Lt. Greenock, Sharp Girl.

SIXTH RACE—Mile and one-sixteenth
Caballito (Rosenstein) $8.80 $4.60 $3.00
Grey Count (Robertson) 8.00 4.20
Sobriety (Gray) 2.60
Time, 1:47. Also ran: Sweepstaff, Little Nymph, Micky Neil.

SEVENTH RACE—Mile and seventy yards
Mind Reader (Johnson) $8.80 $4.40 $2.60
Rondolier (Ryan) 4.00 2.40
Baltimore Boy (Webster) 6.00
Time, 1:46 1-5. Also ran: Apprentice, Bon Amour, Steering Wheel, Osaria, Master Time, Sky Breeze, Leonie.

EIGHTH RACE—Mile and one-sixteenth
Au Man (Rosenstein) $5.60 $3.80 $3.00
Boots Greenock (Ryan) 6.80 3.80
Rae Marie (Connell) 2.20
Time, 1:50 1-5. Also ran: Fashionwise, Toro Max, Eddie Wise, Nellie Quinn, Mathieson, Black Miss, Cherstimiste.

TUESDAY'S ENTRIES

FIRST RACE—Mile and seventy yards
Danfield 113
Sun Ramon 108
Yankeek 104
Mudair 104
Vermont Rose 103
Daily News 108
Sporting Green 105
Lapland 113
Sky Kiey 105
Easter Tommy 111
Rotherham 108

SECOND RACE—Mile and one-sixteenth
Supreme Court 98
Ali Toi 110
Corona J 110
Parley Vous 107
Black Minnie 109
Dundreary 110
Rome Vennie 110
Business Man 108
Flintridge 101
Remie 106
Jerry C 103
Derrickman 108

THIRD RACE—Six furlongs
Madam Lucy 112
Gypsy Fred 111
Frisco Boy 115
Kasin 112
Allegretto 111
Urge Me 112
Telepathy 111
Ladra Pal 115
Little Time 112
Bulbita 112
Sky Lanty 112
Time King 115

FOURTH RACE—Six furlongs
Loafer 119
(A) Deer Fly 110
The Flower 115
(B) Chief Pilot 118
(A) Lightolome 118
Bronze Bow 110
Sweeper 118
(B) Skip o Blue 109

FIFTH RACE—Six furlongs
(C) Midwick 110
Pindola 104
(C) Carnarone 104
Count Robert 115
(D) Better Bet 115
Ward Boy 115
Poona Prince 118
(D) Cold Nail 118
Prime Prince 118
Bacon 118
Gallatry 119

SIXTH RACE—Six furlongs
Tony Lee 106
Prince Rial 111
(E) Greenock 108
(E) Kingsmill 108
Ariel Cross 111
(F) Gladmain 111
Kalsel 111
Perry Royal 111
Indian Broom 111
Hail Dixie 111
Tea Ala 111

SEVENTH RACE—Mile and seventy yards
Tiffin 105
Tip 105
Paris Blue 108
Berrette 103
Jon Mc 111
Jas Pa 104
Tanner Street 108
Jackson N 108

EIGHTH RACE—Mile and seventy yards
Warm 108
Hello Mac 108
Comp Cassie 108
Flying Dutchman 112
Friendly 108
Kalsomo 108
Ruddy 108
Mr. Jack 104
Sky Boy 108
Sun Ray 108
Direct 103

KENT'S
CUSTOM-BUILT RADIOS BY
STROMBERG-CARLSON
On Display All This Week

Acoustical Labrinth Carpinchoe Speaker

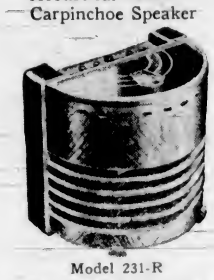

Model 231-R
Model 231-R. END TABLE. Triple Range, Tri-Focal Tuning Indicator, Index Type Dial, Carpinchoe Speaker.
$207.50

Model 240-R
Model 240-R. HALF-ROUND CONSOLE. Triple Range, Tri-Focal Tuning Indicator, Selectrolite Dial, High Fidelity.
$305.00

Flash Tuning Selectrolite Dial

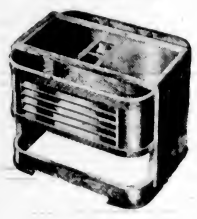

Model 231-F
Model 231-F. COFFEE TABLE. Triple Range, Tri-Focal Tuning Indicator, Index Type Dial, Carpinchoe Speaker.
$233.00

Other Models on Display From $89.50 to $685.00

"THERE IS NOTHING FINER THAN A STROMBERG-CARLSON"

Exclusive Agents for Victoria

641 YATES STREET **KENT'S** PHONE E6013

Track and Field Records Approved By Amateur Athletic Union

MONTREAL, Nov. 20 (C.)—Track and field records approved tonight by the Amateur Athletic Union of Canada (X denotes record later broken; Z indicated tied previous mark):

DOMINION OPEN

Two miles—C. A. John Emery, Oxford-Cambridge team, 9:20.6.

x-440 yards—quarter-mile track—Phil Edwards, McGill University, Montreal, 49 3-10 seconds.

448 yards—quarter-mile track—A. G. K. Brown, Oxford-Cambridge team, 48 4-10 seconds.

120 yard high hurdles—Larry O'Connor, Toronto West End Y.M.C.A., 24 2-10 seconds.

z-100 yards — Sigurd Neilsen, Mount Allison University, Sackville, N.B., 9.6 seconds.

Javelin throw — James Courtwright, Ottawa, 214 feet, 2 inches.

DOMINION NATIVE

x-440 yards—quarter-mile track—Dr. Phil Edwards, McGill University, Montreal, 49 3-10 seconds.

Three miles—C. Franklin, McGill University of Montreal, 15 minutes, 15.8 seconds.

440 yards—quarter-mile track—John Loaring, University of Western Ontario, London, 48 9-16 seconds.

One mile—A. B. Clarke, Achilles A.C., Toronto, 4 17 6-10.

120-yard high hurdles — Larry O'Connor, Toronto West End Y.M.C.A., 14.4 seconds.

220-yard low hurdles — Larry O'Connor, Toronto West End Y.M.C.A., 24.2 seconds.

Discus throw — Eric C. Coy, Charleswood, Man., 145 feet 9 3-4 inches.

16-pound shot putt—Eric C. Coy, Charleswood, Man., 45 feet, 11 1-2 inches.

z-100 yards — Sigurd Neilsen, Mount Allison University, Sackville, N.B., 9.6 seconds.

Javelin throw — James Courtwright, Ottawa, 214 feet, 2 inches.

INTERSCHOLASTIC

High jump—Ted Root, Ottawa, 6 feet, 1 3-4 inches.

100 yards—Jack Hobbs, Assumption High School, Windsor, Ont., 10 seconds.

220 yards—Jack Hobbs, Assumption High School, Windsor, Ont., 22 3-10 seconds.

880 yards—Max Lenover, Chatham, Ont., 1:58.7

JUNIOR

Same records granted as in interscholastic division.

SENIOR WOMEN

100 yards—Aileen Meagher, Halifax, 11 seconds.

90-yard hurdles—Roxy Atkins, Toronto, 13 1-10 seconds.

Javelin—Robina Higgins, Winnipeg, 128 feet, 3 1-2 inches.

100 yards—Aileen Meagher, Halifax, 11 seconds.

SENIOR NATIVE

90-yard hurdles — Roxy Atkins, Toronto, 13 1-10 seconds.

Javelin—Robina Higgins, Winnipeg, 128 feet, 3 1-2 inches.

400-meter relay — Toronto Supremes (Roxy Atkins, Thelma Norton, Hilda Cameron, Peggy Mathieson) 49.2 seconds.

75 yards—Marion Borden, Powell River, B.C., 8.6 seconds.

High jump—Margaret Bell, Vancouver, 5 feet, 3 inches.

SENIOR INDOOR

50 yards — Isabelle Bleasdell, Montreal, 6 seconds.

JUNIOR

High jump — Mary Hayden, Toronto, 5 feet, 1-4 inch.

75 yards—Doreen Sullivan, Powell River, B.C., 9-2 seconds.

60-meter hurdles—Thelma Mantle, Hamilton, Ont., 9.8 seconds.

WHAT THE *Society Brand* LABEL MEANS TO YOU

Our customers . . . and that means many of the best dressed men in this community . . . are proud to have the Society Brand label in their clothes.

It denotes quality and the smartest style . . . it gives a suit or overcoat added prestige.

It marks the owner of the clothes as a man of good taste . . . and good judgment.

But the Society Brand label doesn't mean that you pay more.

We're proud of our Society Brand quality . . . of course.

But we're just as proud of our unbeatable values.

Society Brand Suits and Overcoats

$27.50 to $45.00

THE TOGGERY SHOP
D. W. Spence - 1105 DOUGLAS ST. - F. I. Doherty

The Label Identifies The Genuine Product

GOLF—FACTS NOT THEORIES

Alex Morrison

The player who has not made a careful study of the game is often bewildered by things that happen to him on the course.

For example, he may be hitting the ball exceptionally well and come to the last hole with an easy chance of breaking his all-time record. On a short approach shot his ball may get a kick that sends it into a deeper bunker which causes him to take an eight or a nine on the hole and blasts his hopes for a new low score.

In telling his friends about it later he uses the popular phrase, "I should have had." No matter how plausible his story, it is a mistake to claim anything the score doesn't show. No matter how much he felt entitled to a good break instead of a bad one, the fact remains that he got a bad one. Tough as this seems, it isn't really bad when you know your golf. In the long run every player will have an equal number of good and bad breaks.

When a bad break hits you, rest assured that you have a good one coming which will make up for any damage done. Furthermore, it is wrong for you to be neglectful of th essential points about the game and expect to bring in a good score. Yes, I know that you have scored well when you didn't expect to or feel entitled to, but such results tend to give the wrong idea about the game.

ROWING CLUB XV IN FIRST BERTH

VANCOUVER, Nov. 20 (C.)—Vancouver Rowing Club took the lead in Rugby series here today, when they defeated North Shore All-Blacks, 14-3, at Brockton Point.

At the University of British Columbia campus stadium "Varsity" handed Meralomas their second straight defeat this year, beating them, 9-3.

Occasionals were downed, 11-3, by New Westminster in the second game at Brockton Point.

MILK DELIVERY IS NEW SERVICE FROM POPULAR CREAMERY

Northwestern Creamery Announces Establishment Of House-to-House Delivery of Milk—Newest Equipment Found in Recently-Opened Plant On Yates Street—Long in Business Here

THE Northwestern Creamery, Limited, now in its new premises at 1015 Yates Street, yesterday announced the establishment of a retail milk delivery department, with an up-to-date fleet of trucks delivering from house to house. For twenty-five years the company has been known as distributors of dairy products in the wholesale field and this new department has only been opened with the building of a new plant which gives every facility for scientific handling of milk.

NEW EQUIPMENT

Every detail of the big Yates Street plant is planned and laid out with meticulous care, with new equipment throughout that is the most modern and up-to-date available. A tour of inspection is one that opens the eyes to the tremendous advances made by science in protecting the milk supply of the city.

The supply of milk is obtained from carefully selected herds, a field inspector making regular tests to insure the maximum of quality and purity at the farms.

On entering the plant the milk is placed in huge pasteurization vats, where it is brought to and held at just the proper temperature to pasteurize it. When this has been done, it is automotically carried over the huge cooler, flowing from here to the bottling and capping machine. Every step of the way there is rigid inspection, with each man intent on his particular sphere of the work. The moment a machine or container has done its work it is dismantled, washed in a special solution and then sterilized by live steam. It is sterilized again immediately before use.

BUTTER DEPARTMENT

The first department to be seen when visiting the plant is the butter wrapping division, where the well-known "Our Own Brand" and "Northwestern" butter is weighed, wrapped and made ready for distribution. Saltspring Island butter is also handled. A special refrigerator room is maintained at just the right temperature for butter storage. Another special room is where the eggs are graded and packed, also temperature controlled. Next is the shipper's office and the double doors leading out onto the loading platform where the trucks come in. The drivers have a special steam-heated checking-in room set aside for them. The next room of interest is the testing room, where the milk undergoes frequent tests for butter fat content, thus insuring uniform quality.

VELVET ICE CREAM

The famous Velvet ice cream is made here on the premises and the modern machine is one of interest. Storage of ice cream naturally demands extreme cold, consequently there is a cold room within a cold room for this purpose. The first temperature hovers about zero, while the inner compartment is at approximately 20 below, with special fans creating a steady breeze and a circulation of air.

Throughout the plant there are many new pieces of equipment, some of which are exclusive to the Northwestern Creamery in Victoria. Not the least of the attractions is the modern dairy counter, beautifully fitted up and serving delicious ice creams and milk drinks. All kinds of hot and cold drinks are available here.

LONG ESTABLISHED

The Northwestern Creamery has a long history in Victoria. It was originally founded by F. H. A. Norton and A. G. Snelling in 1912, the first location being on Cormorant Street. Two years later the company was incorporated and moved to 1311 Broad Street, where for twenty-five years the headquarters of the company were maintained.

Today, in the new Yates Street premises, Mr. Norton holds the position of manager, with Neil H. Grant as office manager and A. E. Trimble as sales manager. A staff of thirty-five is employed, with a fleet of up-to-date trucks for delivery purposes.

—Photograph by Savannah.

F. H. A. NORTON
Manager of the Northwestern Creamery, Limited

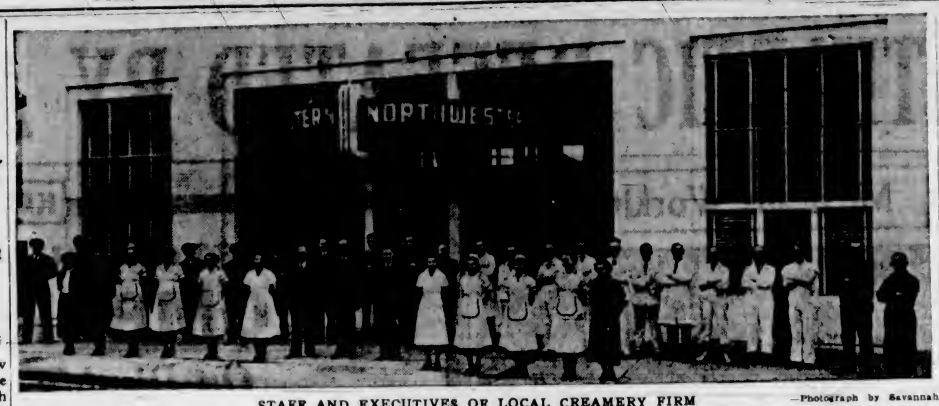

STAFF AND EXECUTIVES OF LOCAL CREAMERY FIRM —Photograph by Savannah

The Entire Staff of the Northwestern Creamery, Ltd., Is Shown Above, Lined Up in Front of the New Yates Street Plant. In the Centre Stands F. H. A. Norton, Manager; Neil H. Grant, Office Manager, and A. E. Trimble, Sales Manager. The Personnel of the Organization Now Number Thirty-Eight.

PAT WINS AGAIN

An American tourist, holidaying by the Lakes of Killarney, decided that he ought to impress the natives with the importance of "God's own country."

He found it rather hard to get any of the "locals" to listen to his wonderful tales of doings in America, but one evening he came across an Irishman who was willing to listen.

"You know," drawled the American at last, "in my country it's so wet we have to go about the streets in boats."

"Begorrah!" cried Pat, interrupting. "And that's nothing. Here it's so wet that we do be going down in submarines to milk the cows."

Says Varicose Veins Can Be Reduced at Home

Prove It at Small Cost

If you or any relative or friend is worried because of varicose veins, or bunches, as good advice for home treatment as any friend can give is to get a bottle of Moone's Emerald Oil.

Simply ask MacFarlane Drug Store, or your druggist, for an original bottle of Moone's Emerald Oil and apply night and morning to the swollen, enlarged veins. Soon you should notice that they are growing smaller, and the treatment should be continued until the veins are no longer burdensome. So penetrating is Emerald Oil that it also helps simple swellings due to strain to disappear. (Advt.)

MARYLAND RACING

BOWIE, Md., Nov. 20.—Results here today follow:

FIRST RACE—Six furlongs:

Flat Lance (Peters)	$10.00	$5.10	$3.70
Cicodemon (McCombs)	...	10.80	5.50
Glisten (LeBlanc)	...	...	8.10

Time, 1:14 3-5. Also ran: Symphon, Easter Holiday, Moorish, Jolly Tar, Pacemaker, Pytchlay, Calamega, Spandau.

SECOND RACE—Mile and one-eighth:

Would Dare (Jackie)	$4.10	$3.20	$2.60
Bright Chance (More)	...	7.50	4.50
Sasopal (Omalley)	...	...	4.30

Time, 2:00. Also ran: Moonpenny, Gay Daza, Speed Limit, Victory Miss, San Pietro, Rhopy Easter, Apathy, Jimmy D., Star Miser.

THIRD RACE—Six furlongs:

Great Haste (Roberts)	$7.40	$4.60	$3.90
Kinsbury (Lonsdale)	...	9.70	6.40
Timber Lady (Simmons)	...	...	8.30

Time, 1:13. Also ran: Patty Cake, Sachem, Sun Capture, Dark Beau, Skipton, More News, Reminiscent, Black Gift, Highland Mark, Kenty.

FOURTH RACE—Mile and seventy yards:

Lexal Light (Peters)	$3.50	$2.40	...
Brown Moth (Eccard)	...	4.30	...
Mightily (Longden)	...	...	...

Time, 1:47 2-5. Also ran: Bluefield.

FIFTH RACE—Mile and one-sixteenth:

Conquer (Peters)	$34.20	$16.00	$7.70
Challephan (Seabo)	...	14.50	8.30
Jean Bart (Turner)	...	...	14.00

Time, 1:48 3-5. Also ran: Thorson, Tempestuous, Fair Stein, New Deal, Buck Langhorne.

SIXTH RACE—Mile and seventy yards:

Stump (Eccard)	$18.10	$8.40	$4.60
Wahcon (Schmidt)	...	18.50	7.60
Ashen (Mora)	...	...	8.20

Time, 1:48 3-5. Also ran: Whooper, Buddie Treacy, Le Charlie, Fusco, Noble Boy, Bright Light, Jodva, Bewitched, Count Tetrarch.

SEVENTH RACE—Mile and one-eighth:

Star Porter (Westrope)	$5.60	$3.30	$3.60
Black Scout (Errazzi)	...	9.10	5.50
Stickemup (Huff)	...	...	5.00

Time, 1:58 4-5. Also ran: Babwrack, Tooth Pick, Letter Boa, Miss Twinkle, Cash Surrender, Infilee, Champ Fleury, Relativity.

OVERNIGHT ENTRIES

FIRST RACE—Six furlongs.

Tal Tal	105
Mason B	103
Halo	114
Westbrooke	112
Merry Breezes	105
(A) Miss Fred	105
Jungo	103
(C) Perfect Liar	112
Royal Error	100
High Betsy	103
Leah Fern	105
Roaming Lady	108
(C) Riotous	105
Chase Him	103
Chaste	100
Ann McGinty	105
(A) Banter	108
Last Scamp	109

SECOND RACE—Mile and one-sixteenth:

Chicanna	103
Sea Dove	106
Accrua	114
Sheath	106
Rita Brothers	100
Ground Oak	103
Black Witch	103
Jabberie	111
Merry Kin	100
Early Broom	106
Nipponese	117
Prairie Prince	111
Spotless	111
Storytime	105
Night Watch	108
Tooth Pick	103

THIRD RACE—Mile and seventy yards:

Sir Ally	114
(D) Jolly Jack	111
Baby Lynn	111
Diarissa	105
(D) Mondolt	108
Mamas Boy	111
Bloomer Girl	108
Nonstop	108
Little Sally	108
Presidential	111
Tellina Thom	111
Little Tarzan	111
Flying Lance	108
Miss Mars	114
Pacemaker	103

FOURTH RACE—Six furlongs:

(E) My Elsie	109
French Trap	108
Threadneedle	117
(E) Aslow	103
Mary Keen	109
Butter	105
Mattapony	109

FIFTH RACE—Mile and one-sixteenth:

Sun Capture	107
High Velocity	120
Exhibitor	109
Marfea	105
Prince Arthur	106
Careful Miss	111
Hollusehickie	102
Dark Beau	118
Alexandrina	113

SIXTH RACE—Mile and one-eighth:

Motley	106
Sickle Bill	114
Erina Sun	110
Stocks	112
Building Trades	112
Indomitable	112
Jack Patches	109
Chesapeake	112
Aladdins Dream	114

SEVENTH RACE—Mile and one-sixteenth:

Take Olke	106
Mike Bob	117
Idle Miss	106
Makus	108
Nuhi Back	114
Nadir	109
Blaze Dor	109
Maidas Baby	106
Bugle Call	117
Mallin	108
Gold Cross	111
Jackie D	120
Lady Tanner	117
Glory Pie	[illegible]
[illegible]	109
L[illegible]	112

First post, 10:30 a.m.

BEARS DEFEAT OREGON GRID SQUAD EASILY

Earn Rose Bowl Berth by 13-0 Win Over Stanford Before 90,000 Fans

NEW YORK, Nov. 20 (AP).—California's Golden Bears have moved in as the Far Western Rose Bowl representative, but the latest wave of football upsets failed to shed much additional light on just what outfit will get the job of opposing Stub Allison's Pacific Coast Conference champions at Pasadena, New Year's Day.

While Yale's favored Bulldogs were suffering their first defeat at the hands of Harvard, and Boston College, Navy, Syracuse, Holy Cross, Indiana, Kansas State and Arkansas were cast in the unwanted roles of victims in a series of form reversals, today, California wound up an unbeaten season with a 13-0 conquest of Stanford that carried with it the Conference championship and a berth in the Rose Bowl classic.

Keeping step with the Golden Bears were the unbeaten Eastern Goliaths, Pittsburgh, Fordham, Villanova and Dartmouth. The South's chief Rose Bowl candidate, Alabama, was idle in preparation for its Thanksgiving Day clash with Vanderbilt, itself rated by some experts as a Pasadena eligible if it gets past Alabama.

A crowd of 90,000 saw California, tied by Washington but undefeated, turn back Stanford with a second-period drive that accounted for both touchdowns. Pitt, with its great backfield aces, Goldberg, Cassiano, Stebbins and Patrick, running wild, crushed Penn State by a 26-7 score and now needs to stop Duke next Saturday to wind up a season marred only by a scoreless tie with Fordham's powerful Rams.

SCORELESS DRAW

Unbeaten Holy Cross was held to its second scoreless draw, this time by Carnegie Tech, in a major Eastern surprise, but the biggest form reversal of the day overtook Navy's Tars, who were thoroughly shellacked by Princeton, 26-6. Boston University beat Boston College for the first time in history, 13-6, while Colgate, trampled by most everybody this season, once more showed itself Syracuse's master, 6-0.

In the Mid-West, Minnesota's Gophers captured the Big Ten championship by virtue of a 13-6 victory over Wisconsin's battling Badgers.

Iowa State's unpredictable Cyclones upset all calculations in a 13-7 triumph over Kansas State in the only "Big Six" game of the day.

Rice's drive toward the Southwest Conference crown met with a rude setback as Texas Christian's Horned Frogs, paced by Davey O'Brien, pounded out a 7-2 victory that threw the Conference race wide open again.

Despite its defeat by California, Stanford finished second in the Pacific Coast race, as Oregon State bowed to Washington State, 7-0. Washington, bowling over Oregon, 14-0, finished third. Montana, previously unbeaten and untied, fell victim to Idaho, 6-0.

HOCKEY STANDINGS

NATIONAL LEAGUE

Canadian Division

	W	L	D	Goals F	Goals A	P
Toronto	2	1	3	24	20	7
Americans	2	3	0	8	8	4
Canadiens	1	2	2	14	15	4
Maroons	1	4	0	5	10	2

American Division

	W	L	D	Goals F	Goals A	P
Boston	5	0	0	13	7	10
Rangers	3	2	0	10	8	6
Chicago	2	2	2	14	17	6
Detroit	1	3	1	7	14	3

COAST LEAGUE

	W	L	D	Goals F	Goals A	P
Portland	1	1	3	12	15	5
Spokane	3	0	0	3	1	6
Seattle	1	2	2	7	8	4
Vancouver	1	2	1	8	10	3

PIPERS COMPOSE TUNE FOR HON. E. W. HAMBER

SIDNEY, Nov. 20.—The Vancouver Island Branch of the British Columbia Pipers' Association has composed a pipe tune entitled, "His Honor Eric W. Hamber's Salute," to commemorate His Honor's first social visit to North Saanich as the guest of the North Saanich Service Club at its annual banquet next Thursday.

On this occasion His Honor will be piped in with full Highland honors to this tune.

CLOSING HOURS CHANGE SOUGHT

City Council to Discuss Petition From Drug Stores Tomorrow Evening

A petition from twenty drug store operators seeking a by-law amendment to set their closing hour at 10 o'clock at night will be considered by the City Council at a meeting to be held Monday evening.

H. S. Pringle, city solicitor, and D. A. Macdonald, city comptroller and treasurer, will present a report on proposed changes to the Hospitals Act.

A request from the school board that Bank Street School be allowed to use Duchess Street Fire Hall for recreational purposes will be dealt with. Suggestions from Burnside Parent-Teacher Association that Burnside School have an auditorium and that safety lanes be painted on Gorge Road, near Jutland Road, are also on file.

HEALTH REPORT

Dr. Richard Felton, city medical health officer, will present his October health report.

The council will deal with a letter from Mrs. Ellen C. Vesey, 703 Dundas Street, outlining injuries when she slipped and fell at Mary Street and Esquimalt Road on November 8. A letter from Mrs. M. Mahoney is also on file. Her husband, John J. Mahoney, slipped and fell on Government Street, also on November 8.

A report from Oak Bay on a Bowker Creek conference held on October 30 is listed for perusal.

TOGETHER THEN

Small Boy—Pa!

Father—What now?

Small Boy—Why didn't Noah swat both the flies when he had such a good chance?

FROM OUR NEW PREMISES

We Now Bring You

RETAIL MILK DELIVERY

Since 1912 we have led in the wholesale field with dairy products of the highest standard . . . today we offer you house-to-house delivery service backed by our experience of 25 years, plus all the facilities of our new and modern plant. No detail has been omitted to protect the uniform quality of our products or to guarantee the best in service.

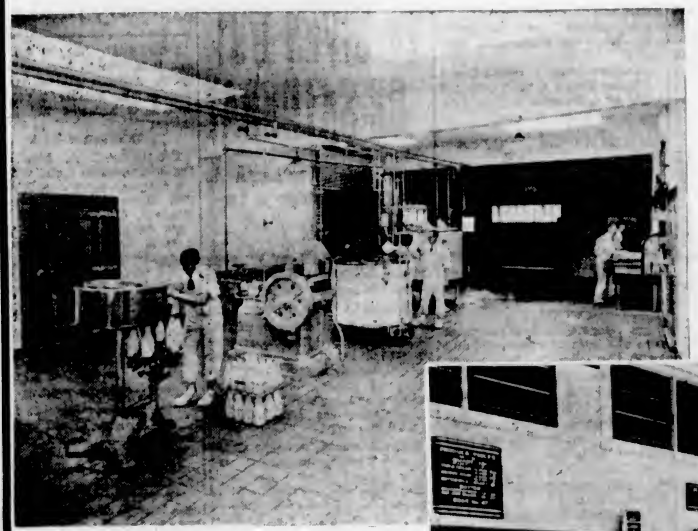

PURITY
Safeguarded by Science . . .

From the moment our milk, pre-selected by our farm inspector, enters our plant it is subjected to rigid care. From the pasteurization vats to the big coolers, through the different processes until the milk is bottled and capped, ready for distribution, every piece of equipment is sterilized with live steam, immediately before and after use. Scientifically controlled temperatures protect the milk every step of the way.

SERVICE
That Is a Guarantee of Satisfaction

Every member of our staff is a specialist in his or her line. From the trained expert who subjects samples of the milk to scientific tests for butter fat content, insuring uniformity—to the smartly uniformed drivers of our modern fleet of trucks—every individual works with the knowledge that on his care and attention rests our reputation for purity, quality and 100% safety of the dairy products we handle.

A Dairy and Fountain Service Second to None!

The introduction of our Retail Milk Delivery Department has made no change in the serving of wholesome dairy products for which we have long been famous. Artistically designed, modern in every detail, the same standard of purity and quality is found here, in our new location. Featuring VELVET Quality Ice Cream, our attendants are specialists in the preparation of delicious frozen dishes and hot drinks.

"OPEN HOUSE" THIS WEEK

Tuesday and Wednesday of this week—From 7 to 10 p.m. will be "OPEN HOUSE" . . . Victorians are cordially invited to inspect our modern plant.

NORTHWESTERN CREAMERY LIMITED · VICTORIA, B.C.

NORTHWESTERN CREAMERY, LTD.

1015 YATES STREET PHONE E7147

HOSPITAL WILL ALTER SYSTEM

Jubilee Directors at Board Meeting Authorize New Auditing Methods

The Jubilee Hospital board of directors, at its meeting Friday night, gave authority to the auditors to change the office system at the hospital to conform to the new forms demanded by the Provincial Government regulations, a matter which was the subject of a special instructional session at the recent B.C. Hospital's Association conference.

The October statistical report showed 381 admissions during the month, twenty-six births, 421 patients discharged. On October 31 there were 276 patients in the hospital.

It was reported that the new tray room under the supervision of Dr. T. W. Walker, medical superintendent, had completed a very successful month's work.

The board authorized the purchase of a further supply of radium, and of a new stabilizer for the rotating anode-tube of the X-ray department.

In connection with the report given of the successful convention of the B.C. Hospitals' Association held here recently, the board passed a resolution of thanks to His Honor the Lieutenant-Governor and Mrs. E. W. Hamber for their entertainment of the delegates at Government House.

F. E. Winslow, chairman of the board, presided.

No Reflection if Story Disbelieved

NEW YORK, Nov. 20 (AP). — Dr. Frederick A. Cook's $25,000 libel suit against the Encyclopedia Britannica for saying that his claim to discovery of the North Pole had been "universally rejected," was dismissed yesterday.

The appellate division of the New York State Supreme Court held in effect it was not libelous to say Dr. Cook's own story of discovering the Pole in 1908 was universally disbelieved. But it was no reflection on Dr. Cook, the court held.

TO WELCOME COMMAND

The district council and executive committees of the Canadian Legion will be hosts to members of the provincial command at a dinner in Spencer's dining-room, Friday, November 26, at 6:30 p.m.

CHIEF JUSTICE ORDERS FORFEITURE OF BAIL

NEW WESTMINSTER, Nov. 20 (P). —Chief Justice Aulay Morrison, in assize court yesterday ordered the forfeiture of bail bond of $5,000 posted for George Ambrose when he failed to appear for trial on a charge of attempted robbery with violence. It was only the second time in the history of New Westminster Assize Court sessions that bondsmen have been called to forfeit bail.

Military Activities

5th (B.C.) COAST BRIGADE, R.C.A.

Brigade Orders by Major McKenna, M.C., Officer Commanding.

Part I

Duties for week ending November 27, 1937: Orderly Officer, Lieut. A. D. Morris; next for duty, Lieut. P. R. Wilson. Orderly Sergeant, L.-Sgt. B. Sullivan; next for duty, L.-Sgt. E. Wood.

Parades—All units of the Brigade will parade on Tuesday, November 23, 1937. Fall in at 19:55 hours under respective battery commanders. Dress, mufti. Following roll call, the Brigade will be turned over to the Sports Officer, Lieut. G. C. D'Arcy, for Swedish drill and sports. Brigade will also parade for sports on Friday evening, November 26, 1937.

Part II

Correction—Brigade Order No. 82, under date of October 12, 1937, is hereby cancelled in so far as it concerns the undermentioned: 7343 L.-Sgt. E. Wood, 60th Hvy. Bty., R.C.A.

Re-engaged—The following N.C.O. is re-engaged as from this date: 7343 L.-Sgt. E. Wood, 60th Hvy. Bty., R.C.A.

The following O.R.'s are taken on strength and posted to Batteries as under: 7404 Gnr. R. Jamieson, 7403 Gnr. M. F. Davis, 60th Hvy. Bty. R.C.A., 16-11-37; 3250 Gnr. V. Connor, 3251 Gnr. A. C. Burgess, 56th Hvy. Bty., R.C.A., 16-11-37.

Leave of Absence—The following O.R. is granted leave of absence from 16-11-37 to 2-1-38: 591 Gnr. J. E. Woods, 2nd A.A. Battery, R.C.A.

T. McGIMPSEY, Lieut.,
Acting Adjutant,
5th (B.C.) Coast Brigade, R.C.A.

17TH FORTRESS COMPANY, R.C.E. (N.P.)

Part I orders for week ending November 23, 1937, by Capt. J. H. McIntosh, C.O.:

Parades—The 17th Fortress Coy., R.C.E. (N.P.), will parade at Coy. H.Q. at 20:00 hours Tuesday, November 23, 1937. Dress: Drill order. 20:00 hours, drill; 20:20 hours, lecture, "Proportioning Concrete"; 21:00 hours, practical, Diesel engines.

Duties — To be orderly sergeant for ensuing week, S.-Sgt. E. C. McIntyre.

J. H. McINTOSH, Capt.,
O.C. 17th Fortress Coy.,
R.C.E. (N.P.), Esquimalt, B.C.

1st Bn. (16th C.E.F.) CAN SCOTTISH REGT.

Battalion orders by Lieut.-Col. J. R. Kingham, Officer Commanding.

Part I

Orderly Duties—Duties for week ending November 27, 1937, are as follows: Orderly officer, 2nd Lieut. L. C. Fritsch; next for duty, Lieut. W. J. Mosedale. Orderly sergeant, Sergt. L. C. Evans; next for duty, Sergt. R. B. Fox. Orderly corporal, Cpl. A. Knowles; next for duty, Cpl. W. C. Simpson. Orderly bugler, Sgt.-Bugler B. Drysdale; next for duty, Bugler J. Drysdale. Orderly drummer, Drmr. G. C. Shepherd; next for duty, Drmr. J. S. Gibson. Duty company, "B" Company; next for duty, "C" Company.

Battalion Training Parade, Monday, November 22, 1937—All ranks will parade in company rooms at 19:55 hours. Dress, drill order. 20:00 hours to 20:15 hours, roll call, completion of parade states and inspection; 20:15 hours to 20:55 hours, No. 1 Platoon, "H.Q." Coy., musketry under Capt. Thomas; "A" Coy., defence against gas under Cpl. Stevenson; "B" Coy., instruction on miniature rifle range; "C" and "D" Coys., under company arrangements; 21:00 hours to 21:40 hours, No. 1 Platoon, "H.Q." Coy., under platoon arrangements; "A," "C" and "D" Coys., under company arrangements; "B" Coy., defence against gas under Cpl. Stevenson.

Recruits Training, Monday, November 22, 1937—20:00 hours to 20:30 hours, squad drill without arms; 20:30 hours to 20:55 hours, instruction in saluting and cane drill; 21:00 hours to 21:40 hours, musketry under Capt. Thomas. Thursday, November 25, 1937—20:00 hours to 20:30 hours, squad drill without arms; 20:30 hours to 21:00 hours, squad drill with arms. Dress will be mufti.

C.I.A. Inspection of Signalers, Sunday, November 21, 1937—This inspection, postponed from November, 14, 1937, will be held at the Armories by the District Signal Officer, M.D. 11. All ranks of No. 1 Platoon, "H.Q." Company will parade at 12:15 hours (12:15 p.m.). Dress, drill order.

Battalion School for N.C.O.'s, Thursday, November 25, 1937—All available N.C.O.'s will attend this school and parade for instruction at 20:00 hours. Dress will be optional.

Lapel Badge Award—The following has been awarded the lapel badge: 1684 Drmr. F. H. Tembiett, "B" Company.

Swagger Stick Awards—The following have been awarded brown swagger sticks: 1449 Cpl. M. Waldron, "B" Company; 1792 Pte. R. Ginders, "B" Company; 1766 Drmr. R. F. Saunders, "B" Company; 1772 Drmr. W. Scott, "B" Company.

Part II

Attestations—The following recruits, having been duly attested, are taken on the strength and allotted regimental numbers as follows: 1799 Drmr. W. James, with effect from 15-11-37; 1800 Pte. T. H. Smith, with effect from 15-11-37; 1801 Pte. J. N. Olsen, with effect from 15-11-37; 1802 Pte. T. A. Gane, with effect from 15-11-37.

Leave of Absence—The following man has been granted leave of absence: 984 Piper A. J. McMillan, "Pipe Band," from 8-11-37.

Extension of Leave—The following N.C.O. is granted an extension of leave as shown: 1552 Sgt. R. A. Knight, "D," from 1-11-37 to 21-11-37

Posting—The following recruit is posted as follows: 1796 Pte. D. P. Reeves, "B," with effect from 15-11-37.

Award of Coronation Medal—The undermentioned officer has been awarded the Coronation Medal: Hon. Major (Chaplain) A. B. W. Wood.

Promotions—The Officer Commanding has been pleased to approve of the following promotions: 1305 Cpl. S. Harrison, "B," to be sergeant, with effect from 9-11-37, vice 1207, Sgt. G. W. D. Kerr, discharged, 8-11-37; 1470 Pte. T. Shaw, "D," to be corporal, with effect from 15-11-37.

Appointment — The following N.C.O. vacates the appointment of pay-sergeant on promotion to C.Q.M.S. and transfer to "A" Company: 684 C.Q.M.S. E. B. Chalmers, "A," with effect from 8-11-37.

Struck Off Training Strength—The following man is struck off the training strength: 1748 Pte. C. Barwick, "A," with effect from 15-11-37.

—Erratum — Battalion orders No. 41 of 1937, subhead No. 248, dated 4-11-37 in so far as it relates to No. 1310 Bdsmn. R. E. Groves, amended to read: "With effect from 15-7-37" in lieu of "with effect from 1-8-37."

W. H. PARKER, Capt.
Adjt., 1st Bn. Can. Scottish Regt.

2nd Bn. (M.G.) CANADIAN SCOTTISH REGT.

Attestations—(Subject to medical examination): 166 Pte. A. Mackay, 167 Pte. E. A. Greenwell, 168 Pte. N. Greenwell, 169 Pte. W. G. Bowser, 170 Pte. P. Stannard, 171 Pte. R. Brookbank, "A" Co., as from 28-10-37; 172 Pte. L. Lazell, 173 Pte. W. Cumming, "A" Co., as from 4-11-37; 950 Pte. D. Kirkpatrick, "D" Co., as from 11-10-37; 326 Pte. B. Howcroft, 327 Pte. H. Dow, "B" Co., as from 4-10-37.

Strength Decrease—931 Cpl. W. C. Wilson, 909 Cpl. L. Phillips, "D" Co., as from 17-11-37; 273 Sgt. J. R. Race, 1102 Cpl. J. Shepherd, "B" Co., as from 25-10-37.

D. G. CROFTON, Captain,
Adjt., 2nd Bn. (M.G.) Canadian Scottish Regiment

6th R.C.A.S.C. Victoria Units

Orders for the week ending November 27, 1937.

Orderly Officer, Lieut. J. Clark; next for duty, 2nd Lieut. K. Morris. Orderly Sergeant, Sgt. Lowe; next for duty, Cpl. Dunham.

Both companies will parade at the Armories, Bay Street, on Tuesday, 23rd instant, at 20:00 hours, to carry on the training laid down. Dress, drill order.

E. HOUSLEY, Captain,
For Officer Commanding.

13th FIELD AMBULANCE, R.C.A.M.C.

Orders by Capt. G. C. Kenning, Officer Commanding.

Parade—The Unit will parade at at the Armories, Bay Street, Victoria, Tuesday, Nov. 23, 1937, at 19:45 hours. Fall in and roll call at 20:00 hours. Lecture, "History of Army Medical Services," by Capt. F. C. Pace, R.C.A.M.C., at 20:15 hours. Lecture on Mary Otter Trophy at 21:15 hours. Squad and Stretcher Drill at 21:00 hours. Dress, drill order.

Leave of Absence—The following O.R.'s have been granted leave of absence: No. 91 Pte. J. O'Connell, and No. 54 Sgt. R. Godtel, from 16-11-37 to 30-11-37; No. 90 Pte. A. Rushford, from 16-11-37 to 31-1-38.

Strength Increase—No. 98 Pte. J. P. Caton, attested and taken on strength from 16-11-37, "B" Co.; No. 99 Pte. G. A. McGuire, attested and taken on strength from 16-11-37, "A" Co.

Strength Decrease—No. 68 Pte. E. L. Davis and No. 84, Pte. T. C. Penson, struck off strength from 16-11-37, left district; No. 34 Pte. R. Lindsay, struck off strength from 16-11-37, time expired; No. 61 Pte. L. W. Baylis, struck of strength from 16-11-37, left district.

HUGH CLARKE,
Capt. and A.-Adjutant.

COMPANY ORDERS, CANADIAN CORPS OF COMMISSIONAIRES

Orders by Brig.-Gen. Sir Charles Delme-Radcliffe, K.C.M.G., C.B., C.V.O., commanding Victoria (and V.I.) company.

Orderly Commissionaire—For week ending November 27, Commissionaire E. H. McDonald; next for duty, Commissionaire J. J. Bichard.

Parade—The company, less those in permanent employment, will parade under the adjutant on Monday, November 22, at headquarters. Time: 10:30 hours. Dress: Uniform, medals. Senior staff-sergeant will prepare absentee reports. The quartermaster-sergeant will attend.

Uniform — The following extract from "Orders," dated October 25, is republished for information: "On and after Monda, November 1, uniform will be worn by all ranks at company headquarters, both by those on duty there and by those calling there."

H. H. B. CUNNINGHAM,
Lieutenant-Colonel, Adjutant.

A doctor who had a neurasthenic patient said to him: "Say each morning 'the Mediterranean sun is beating down on me and curing me.'"

A week afterwards his patient went to report progress.

"Doctor," he said, "I'm much better."

"Good," replied the doctor. "Go on with the treatment, and don't forget the Mediterranean sun is beating down on you."

In another week the doctor called down on him and was horrified to find the blinds down.

"What's happened?" he inquired of the maid.

"Please, sir, Mr. Robinson's very ill."

"Heavens, what was the cause?"

"Sunstroke, sir."

Fresh from the Gardens
"SALADA" TEA

You will like GUINEA GOLD'S "Cellophane" Tip

ROUGE—So chic and swanky, the shade of your lips.

AMBER—Distinctly masculine, a man's tip on a man's smoke.

OGDEN'S-LIVERPOOL
GUINEA GOLD
10 for 10c Cigarettes 50 for 50c
25 for 25c

MEMORIES OF HAWAII

. . . of sun drenched beaches and palms bring happy smiles . . . but this winter he will be just as warm with his home heated throughout by NANAIMO-WELLINGTON and COMOX Coal. Every room and corner will radiate comfort and hospitality because this famous Vancouver Island Coal is really 30 per cent hotter than imported lignite coals that cost more.

RICHARD HALL & SONS
Garden 1431

QUICKER STARTING with winter 76 gasoline

COLD-WEATHER PROTECTION with TRITON motor oil

Get both- THIS WINTER

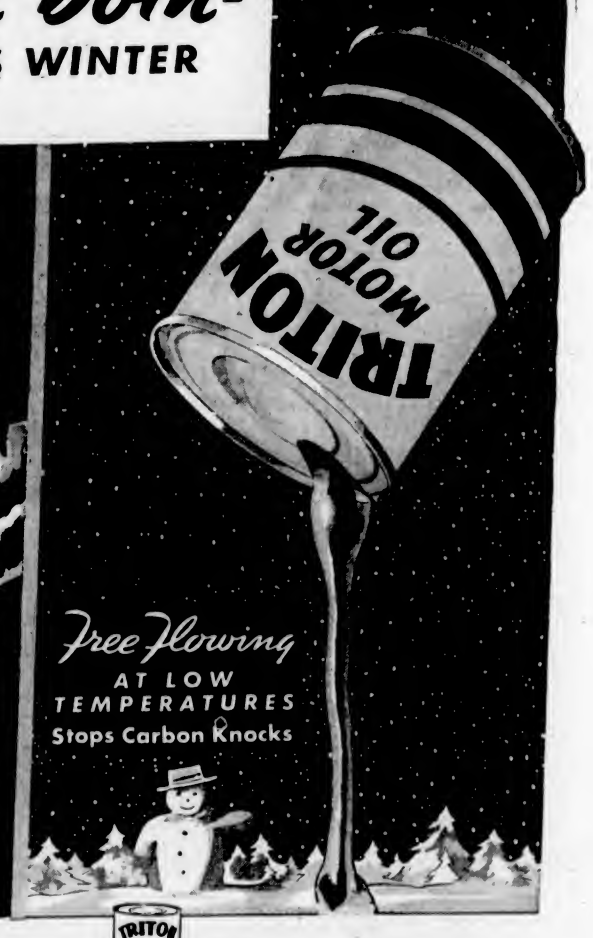

Starts QUICK AS A WINK

L-o-n-g on Mileage. High in Anti-knock.

You're on your way in no time at all—with Winter 76 Gasoline—because it's specially refined for cold-weather starting.

In addition, it gives you the high anti-knock quality and l-o-n-g mileage for which 76 is famous. Protects your motor, your battery, and your pocketbook.

Try Winter 76 next time you buy gasoline. It starts "quick as a wink!"

Triton-Lubricated Motors start easier with less wear on moving parts—less drain on the battery

The "pour-point" of the new Winter Triton has been lowered 30 degrees to give your motor improved lubrication at low temperatures. It oils moving parts instantly. *Saves battery-drain and engine-wear.*

Propane-Solvent refining makes Triton 100% pure paraffin-base—100% pure lubricant. It is a safe lubricant long after most oils are worn out. *Saves oil drains.*

Triton stops carbon knocks. Cleans out old carbon as you drive. *Saves carbon scrapes.*

Triton-clean motors can be run with spark correctly advanced to get full power, full mileage from your fuel. That *saves gasoline.*

Next time, try Triton—for cold-weather protection and a four-way saving. For extreme sub-zero temperatures ask for Triton "10-W." It flows at 35° below zero.

U. W. 2

UNION OIL COMPANY OF CANADA, LTD.

Plays and Players

"Double Wedding" Brings Starring Team to Screen

Mr. and Mrs. Thin Man are back again in another uproarious comedy hit. This time the famous William Powell-Myrna Loy co-starring team makes its appearance in "Double Wedding," now at the Capitol Theatre, an adaptation of the Ferenc Molnar Continental success, "Great Love."

With Powell cast as a penniless but devil-may-care artist who lives in a trailer, and Miss Loy as the owner of a fashionable New York gown shop, the laugh-padded new story describes the efforts of the heroine to prevent her younger sister from marrying Powell instead of the man she herself has picked out for her. As may be suspected, in the end Miss Loy falls for the irresistible Mr. Powell herself.

An outstanding group of players support the stars in the amusing cross-tangle of romantic strings. Florence Rice plays the younger sister, and John Beal the man Miss Loy has chosen as her potential husband. Others in important roles include Jessie Ralph, Edgar Kennedy, Sidney Toler, Mary Gordon, Barnett Parker, Katherine Alexander and Priscilla Lawson. The production was directed by Richard Thorpe, who last filmed "Night Must Fall."

BOTH SATISFIED

An American staying in a London hotel was introduced to an Aberdonian, who asked him: "And what country do you belong tae?"

"The greatest country in the world!" replied the American.

"Man! So dae I," replied Sandy, "but you dinna speak like a Scotsman."

Array of Talent in Hit

Photomontage of Republic's Musical Smash Hit, "Happy-Go-Lucky," Co-Starring Phil Regan and Evelyn Venable, and Opening Tomorrow at the Columbia Theatre.

Brilliant Musical of College Life Is Here

"Varsity Show," a musical comedy along altogether new lines, and possessed of a sparkling cast, including Fred Waring and his riotous Pennsylvanians, Dick Powell, Ted Healy, the Lane Sisters as topliners, is the big attraction which shows for the last times tomorrow at the Dominion Theatre.

"Varsity Show" is a refreshing relief, in its story, from the well-worn "back-stage" routine into which many musical comedies have been kept. There is an air of briskness and youth and gaiety to it rarely found in movie-musicals.

Fred Waring and his Pennsylvanians, impersonating a college band, have plenty to do in the musical way and there are half a dozen hit songs you'll be whistling for weeks to come.

Rosemary Lane, lovely to look at, is Dick Powell's romantic feminine interest, while her sister Priscilla is one of the most original and adept dancers to be seen upon the screen in recent years.

In the supporting cast are such favorites as Walter Catlett, Roy Atwell, Buck and Bubbles, Mabel Todd, Sterling Holloway and Johnny "Scat" Davis.

LEGION DRAMA IS COMING MONDAY

"Under Two Flags" Stars Ronald Colman, Claudette Colbert And Rosalind Russell

In a thundering dramatic spectacle that rivals the greatest of the screen's achievements, "Under Two Flags," the 20th Century production which opens at the Columbia Theatre tomorrow, brings to the screen Ouida's unforgettable story of a man redeemed from the Legions of the doomed by a woman's love.

The picture presents Ronald Colman, Claudettte Colbert, Victor McLaglen and Rosalind Russell with a supporting cast of ten thousand.

Colman is a private in France's Foreign Legion, loved by Miss Colbert. She, in turn, has captured the heart of McLaglen, his major.

When Colman, who has fled England to atone for his brother's crime, falls in love with beautiful Rosalind Russell, the tale begins to rise to its peak of dramatic intensity.

OAK BAY SHOWS SHIRLEY TEMPLE

Little Star in Film Version of Kipling's Adventure Tale Set In Mighty India

Kipling's colorful characters live glamorously, adventurously and courageously on adventure's last frontier in the Twentieth Century-Fox picturization of his famed "Wee Willie Winkie," which opens tomorrow at the Oak Bay Theatre, with Shirley Temple and Victor McLaglen in the starring roles.

From the heart of mighty India, where all the world is wild and strange, where the British raj ends at Khyber Pass, in the land of the Bengal Lancers, comes this glorious adventure of the Scottish Highlanders in action and the little girl who won the right to wear their plaid.

The most spectacular production in which Shirley Temple has yet appeared, "Wee Willie Winkie" also stars Victor McLaglen, C. Aubrey Smith, June Lang, Michael Whalen, Cesar Romero, Constance Collier and young Douglas Scott.

PLAZA FEATURES VICTOR McLAGLEN

Star of the "Informer" Scores Again in Picture, "Nancy Steele Is Missing"

Unforgettably portrayed by the star of "The Informer" and an inspired cast, "Nancy Steele Is Missing," the Twentieth Century-Fox production opening tomorrow at the Plaza Theatre, presents a powerful drama of vengeful hate balked by its own fury and punished by man's greatest love.

The character which Victor McLaglen creates, one of passions and tenderness, of brute-like violence and child-like trust, provides him with the greatest opportunity he has had since "The Reformer." Walter Connolly and Peter Lorre, in roles of smashing power, create unforgettable additions to the screen's gallery of outstanding portraits.

June Lang and Robert Kent are featured in the cast, which includes Shirley Deane, John Carradine, Jane Darwell and Frank Conroy.

Stars of "Varsity Show"

The "Gang's All Here" in "Varsity Show," Which Shows for the Last Times Tomorrow at the Dominion Theatre, With Walter Catlett, Ted Healy, Lee Dixon, Fred Waring, Dick Powell and the Lane Sisters.

CONCERT PROGRAMME MEETS WITH PRAISE

The choice of programme arranged by Dr. Cameron for Seattle's famous orchestra for its concert at the end of the month has evidently much pleased Victoria's music-loving public.

It is the first time that the remarkable "Pathetique" symphony by the great Russian composer, Tchaikovsky, will be played in the city. His No. 4 in F Minor was heard many seasons ago in the old Arena by the Minneapolis Symphony Orchestra.

The B Minor (No. 6) is of profound moving quality, and the "Andante" is a part of the first movement and "runs the gamut of human experience." Great interest has been shown in the overture to "Euryanthe," by Weber, written two years after his famous "Der Freischutz" and the Sibelius, "The Swan of Tuonela," very frequently programmed.

HARALD KREUTZBERG HERE DECEMBER 3

"He belongs to the rare artists who leave their public not only in admiration, but with the desire to see him again," records The New York Le Courrier Francais of Harald Kreutzberg, the Austrian dancer, whose coming to Victoia is provoking such great interest. He dances at the Royal Victoria Theatre on Friday, December 3.

On Harald Kreutzberg's programmes appear such divergent titles as "Hangman's Dance" and "Three Merry Dances for Children." There is a contrast between "Angel of Annunciation" and "Soldier of Fortune." From the tragic intensity of the "Jester's Dance," from Don Morte, to the lighthearted gaiety of the "Three Merry Dances for Children," Kreutzberg runs the gamut of emotional portrayal. His programmes display a greater versatility than those of any other modern dancer. In an hour and a half of an evening's concert, he presents the humorous, the satiric, the tragic and the tender facets of life.

"CONFESSION" IS FARE AT ATLAS

Kay Francis and Basil Rathbone Play in Screen Adaptation of European Play

It is the Warner Bros. drama, "Confession," adapted from the famed European play, "Mazurka," and starring Kay Francis, that opens tomorrow at the Atlas Theatre.

The story concerns a famous opera singer who kills her betrayer in order to save from ruination her young daughter whom he is leading toward the fate of the mother.

Basil Rathbone—suavest of all villains—plays the scoundrel whose life the bullet ends. Jane Bryan is the daughter, Ian Hunter is her husband, a war hero, who really loves the opera singer, but had been separated from her because of her brief affair with the betrayer.

Other notables in the cast include Donald Crisp, Robert Barrat, Ben Welden, Dorothy Peterson, Mary Maguire, Helen Valkis and Veda Ann Borg.

Popular Pair at Capitol

William Powell and Myrna Loy in a Scene From "Double Wedding," Which Is Now Showing at the Capitol Theatre.

Steamship Rates Will Be Reduced For Winter Fair

In line with recent announcement by the Canadian railways of reduced fares to Vancouver for the British Columbia Winter Fair, December 6 to 8, the Canadian Pacific Railway's British Columbia coast service will apply reduced fares on its services from Victoria, Nanaimo, Union Bay, Comox, Powell River and Gulf Island ports.

One-way first-class fare and one quarter for the round trip will be the rate applied to travel from Victoria and Nanaimo, December 5, 6 and 7; from Powell River, Union Bay and Comox, December 5, and from Gulf Island ports, December 4 and 7. Final return limit will be December 9.

AMUSEMENTS

On the Screen

Atlas — "Confession," starring Kay Francis.

Capitol — William Powell in "Double Wedding."

Columbia—"Under Two Flags," starring Ronald Colman.

Dominion — Dick Powell in "Varsity Show."

Oak Bay — "Wee Willie Winkie," starring Shirley Temple.

Plaza — Victor McLaglen in "Nancy Steel Is Missing."

WORKED OUT NEW METHOD

Vanderbilt Responsible for Change of Rules Relating To Spinnaker Handling

NEW YORK, Nov. 20 (AP).—Harold S. Vanderbilt, who wins races for the America's Cup partly because he can figure things out faster and better than other skippers, has brought about a change in yacht racing rules because he did a little thinking during the cup trials last Summer.

Vanderbilt worked out a method of jibing a spinnaker without hauling it down, but wasn't permitted to use it because the rules specified the sail must be attached to a boom at all times. Officials conceded, however, the new way was safer, as well as more efficient.

The North American Yacht Racing Union, overhauling its rules in regard to sails, changed the ruling last night to say a spinnaker must not be set without a boom, but may be detached during the operation of jibing.

CHUMS SHOWED LARGEST DROP

Salmon Pack for B.C. Waters Totaled 1,485,728 Cases, November 13

VANCOUVER, Nov. 20 (AP).—British Columbia's salmon pack on November 13, this year, totaled 1,485,728 cases, compared with 1,838,227 cases for the corresponding period last year, according to a bulletin issued today by the chief supervisor of fisheries.

The total pack for the same period of 1933, last cycle year, was 1,245,437 cases.

The largest drop this year was in chums, with 573,835 cases, against 584,705 cases last year. Following are totals for other types of fish, with last year's figures in brackets:

Sockeye, 321,065 (409,321); springs, 15,491 (28,810); steelheads, 751 (1,004); bluebacks, 19,218 (33,627); cohoe, 113,117 (208,730); pinks, 573,835 (584,705).

Britannia W.A. Sale Opened by Mrs. A. McGavin

A successful bazaar and court whist party was held recently by the W.A. to Britannia Branch No. 7, Canadian Legion. Mrs. Andrew McGavin opened the bazaar and was presented with a bouquet of chrysanthemums by little Dorothy Finn, who, following the presentation, sang "Flowers in November for You."

The president, Mrs. A. Hall, was assisted by Mrs. G. Ree and Mrs. W. Rinkle in receiving the guests. The hall was artistically arranged with baskets of bronze chrysanthemums, and the stalls were decorated in contrasting colors. Mrs. A. Kendrew, assisted by Mrs. Sheldrick, convened the fancywork; Mrs. H. Thompsett and Mrs. Henson, towels and aprons; Mrs. T. Bourne and Mrs. H. Miller, home cooking; Mrs. J. Dempster, housie-housie; Mrs. Parker and Mrs. P. Swetnam, novelties; Mrs. B. Wait, touch and take; Mrs. E. Finn and committee, tea arrangements.

Tea was served at small tables covered with embroidered cloths and centred with vases of flowers. The head table was set with a lace cloth centred with a large bowl of varigated flowers and tapers to match. Specially invited guests at this table were Mrs. Andrew McGavin, Mrs. W. Lloyd Morgan, Mrs. A. E. Mortimer and Rev. G. R. V. and Mrs. Bolster. Mrs. J. Blair had charge of tea tickets and Mrs. A. Dolphin and Mrs. Trenchard Clark, dressed as gypsies, told fortunes. Mrs. A. Ford and Mrs. J. B. Hudson sang, accompanied by Mrs. J. Mason.

Thirteen tables of court whist were in play during the evening, and prizes were won by Mrs. H. Coates and Mrs. M. D. Martin, first; and Mrs. D. Muir and Mrs. R. Burns, consolation. Refreshments were served.

L'ALLIANCE FRANCAISE

L'Alliance Francaise will meet on Wednesday evening at 8 o'clock at 957 Moss Street.

Scene From 'Handy Andy'

Peggy Wood, Robert Taylor and Will Rogers in a Scene From "Handy Andy," Which Opens Tomorrow at the Atlas Theatre.

Not One—But Four Glamorous Kays! ● STARTS MONDAY ● FOR 2 DAYS ONLY
Kay Francis "Confession"
She's a blonde! —a brunette! —a singer! —a dancer! All in a breathless story of a beautiful girl turned siren!
AN HUNTER BASIL RATHBONE
DAILY AT 12:46, 3:44, 6:42, 9:40
And !!!
LAUGH AS WILL ROGERS MIXES FUN AND ROMANCE! THRILL AS BOB TAYLOR MAKES LOVE BETWEEN LAUGHS!
Phone E 3211 15¢ 12 to 1 20¢ 1 to 5 25¢ 5 On
WILL ROGERS ROBERT TAYLOR in "HANDY ANDY"
ATLAS

YUMPH! They Have It AND YOU WILL, TOO . . . WHEN YOU SEE THIS COMEDY RIOT!
Now Showing ● MONDAY TUESDAY and WEDNESDAY
Daily at 12:16, 3:30, 5:10, 7:21, 9:32
WILLIAM POWELL Myrna LOY in DOUBLE WEDDING
With FLORENCE RICE ● JOHN BEAL ● EDGAR KENNEDY
ADDED! Musical Special: "SUNDAY NIGHT AT TROCADERO" Pete Smith's "Decathlon Champions"
COMING THURSDAY EDDIE CANTOR In "ALI BABA GOES TO TOWN"
20¢ Daily 12-1 . . . Phone G6811
CAPITOL

SHOWING MONDAY ONLY DAILY AT 12:38, 3:25, 6:12, 8:59
The cheer leader of all screen musicals FRED WARING AND HIS PENNSYLVANIANS and DICK POWELL in 'VARSITY SHOW'
Here's where your toes go tapping, your heart flapping, your hands clapping.
ALSO—EDGAR BERGEN AND CHARLIE McCARTHY IN THEIR LATEST
TUESDAY ..... SELDOM A SHOW AS BIG ..... SELDOM SUCH STARS!
★ MARLENE DIETRICH ★ HERBERT MARSHALL ★ MELVIN DOUGLAS IN "Angel" With ★ EDWARD EVERETT HORTON
AND! THIS WAY TO FUN! MARY LIVINGSTONE FIBBER McGEE AND MOLLY IN "This Way Please" With NED SPARKS BUDDY ROGERS
20¢ DAILY 12-1
DOMINION

Music for Everyone
JOIN THE COMMUNITY CONCERTS' ASSOCIATION
HEAR
Celebrated Artists of Stage, Screen, Opera and Radio Fame
Headquarters Open All Day During Week of Nov. 22 to 27, 10 A.M. to 5 P.M.
635 Yates Street (Next Door to Kent's) Garden 7412

STARTS MONDAY PLAZA 3 DAYS ONLY MON., TUES., WED.
McLAGLEN BREAKS THROUGH with another Academy Award winning performance!
The star of "The Informer" eclipses every previous triumph!
Never have the granite walls of the "Big House" imprisoned such drama! . . . A thousand living deaths endured for one hour of revenge . . . punished by the greatest love a man can know!
VICTOR McLAGLEN · WALTER CONNOLLY · PETER LORRE
"NANCY STEELE IS MISSING!"
with JUNE LANG · ROBERT KENT
SHIRLEY DEANE JANE DARWELL and JOHN CARRADINE FRANK CONROY
POPULAR SCIENCE
PLUS TIME OUT FOR ROMANCE CLAIRE TREVOR MICHAEL WHALEN
PRICES 12 to 1 10c 1 to 5 15c 5 On 25c

10c OAK BAY 15c
SHIRLEY TEMPLE ● VICTOR McLAGLEN in
"Wee Willie Winkie"
If You Missed It Before, See It Now—If You Have Seen It We Know You'll Come Again—ALSO
"Hopalong Rides Again"
With WILLIAM BOYD ● GEORGE HAYES
MONDAY, TUESDAY, WEDNESDAY FROM 6:30 P.M.

"The Most Popular Idol in Europe Today . . ."
HARALD KREUTZBERG
BRILLIANT AUSTRIAN DANCER IN COMEDY—DRAMA
"The Greatest Dancer of Our Time"
ROYAL VICTORIA
Friday, December 3, 8:30 P.M.
Mail Orders Now to Hilker Attractions, 1106 Broad Street. G 7634
Local Manager Brian Burdon-Murphy

HORSE SHOW
WILLOWS ● DECEMBER 17 ● 8 P.M.
SPECTACULAR RIDING — THRILLING JUMPS
SPECIAL COMEDY ACTS
CHILDREN'S MATINEE—SATURDAY, DECEMBER 18, 2:30 P.M.
Tickets at Fletcher's Music Store and Cairo Coffee Store

COLUMBIA
MONDAY, TUESDAY, WEDNESDAY
3 GREAT STARS—CAST OF 10,000
"UNDER TWO FLAGS"
Starring RONALD COLMAN CLAUDETTE COLBERT VICTOR McLAGLEN
PLUS—FIRST VICTORIA SHOWING
A Grand New Joy and Girl Show!
HAPPY-GO-LUCKY ☆ PHIL REGAN EVELYN VENABLE
EXTRA Star Reporter Hollywood
10c TIL 7 15c 7 TO 10

ROYAL VICTORIA
SEATTLE SYMPHONY ORCHESTRA
Basil Cameron - - - Conductor
TUESDAY, NOVEMBER 30—8:30 P.M.
Note—Remaining Seats at $1.00; Lower Floor and Dress Circle and 90 Seats at $1.20
Box Office Opens Saturday Morning Next (November 27)

ELECTORS!

RT. HON. R. B. BENNETT

Will Address Three Meetings in the Victoria Constituency in Support of

B. A. McKELVIE

RT. HON. R. B. BENNETT

B. A. McKELVIE

THE CONSERVATIVE CANDIDATE

• • • • • • • • • •

Thursday, Friday and Saturday, Nov. 25, 26 and 27

THURSDAY
ROYAL VICTORIA THEATRE
At Eight o'Clock
Speakers:
MR. BENNETT
DR. FRANK P. PATTERSON, M.P.P.
(Provincial Leader)
HOWARD GREEN, M.P., Vancouver
and
B. A. McKELVIE
Chairman: ROBERT D. HARVEY
(Pres. Victoria Conservative Association)
BROADCAST OVER CFCT

FRIDAY
OAK BAY THEATRE HALL
At Eight o'Clock
Speakers:
MR. BENNETT
HERBERT ANSCOMB, M.P.P., Victoria
and
B. A. McKELVIE
Chairman: Brigadier J. Sutherland Brown
NOTE—Broadcast Is Over CBR via Vancouver
Commencing at Nine o'Clock

SATURDAY
Esquimalt Athletic Assoc. Hall
FRASER STREET, ESQUIMALT
At Eight o'Clock
Speakers:
MR. BENNETT
BRIGADIER J. SUTHERLAND BROWN
(Former D.O.C. Military Dist. No. 11)
and
B. A. McKELVIE
Chairman: E. V. Finland, M.P.P. for Esquimalt

This Advertisement Is Issued by Robert D. Harvey, Official Agent for B. A. McKelvie

Unofficial Wife

By RUBY M. AYRES

CHAPTER XXXII

"He didn't dare to complain about anything—ever," Syrie thought. She wiped her eyes fiercely; Mrs. Mason had never been sympathetic with tears. In the old days when Syrie was a little girl, and weeping, she had always said, "Tears will not move me—so you may as well dry your eyes."

"I will see about lunch," her stepmother said again.

"I won't stay, thank you. I only came to——"

"To see your father—I understand that, but unfortunately you are a week too late."

She was looking at the girl curiously—at her hat, her frock—cold eyes traveling down to the dainty little shoes, and then up again to the trembling hand which was trying to wipe away the tears.

"I see you are married," she said with a sharper note.

"Married!" Syrie put her left hand behind her back with a childish gesture, the color rushing to her face; she had forgotten about the wedding ring.

"I hope it is a suitable marriage," Mrs. Mason went on. "I hope your husband is in a position to keep you in comfort and to look after you. What is his name?"

Syrie turned her head away. "Robert Harwood."

"It conveys nothing to me," Mrs. Mason said. "However, I hope you will be happy. I will see about lunch."

Syrie raised no further objection, and when her stepmother had departed, she sank down into a chair, leaning her head on her arm. Dead! . . . somehow it was impossible to think of her father as dead! . . . the quiet, inoffensive little man who had always been so anxious to avoid trouble, and to keep good friends with all the world.

If only she had written before, or come back! . . . Never to see him again! The one person in the world to whom she could have turned——

And then suddenly crowding on the heels of that thought came another, sharper and more frightening: "Now I've got nobody—now I'm quite alone." If Miss Harwood died, and Robert finished with her, she would be as utterly alone as if she were the only living soul in the world.

"Lunch is ready," Mrs. Mason said from the doorway.

She sat at the table trying not to look at her father's empty chair, or to hear the voice which had so often said in mild apologetic exposulation, "Leave the child alone, my dear—leave the child alone," when Mrs. Mason had been more disapproving than usual.

"I have sold this house," Mrs. Mason was saying, "and I am going to live with my sister in the south of France. I do not suppose we shall ever meet again, but I bear you no ill-will."

"Thank you," Syrie said vaguely.

"It is a pity your father did not know that you were married and comfortably settled in life," the elder woman went on. "It would have been a load off his mind, and might have prolonged his life; however, fate willed otherwise."

She went on talking in her even, expressionless voice, but Syrie hardly listened. When the meal was over, Syrie said she must go.

"I want to be back before—when——" but she could not bring herself to say, "before Robert comes home," for in this house it seemed impossible to speak of him.

"You mean before your husband comes back from business I suppose," Mrs. Mason said. "What is his business, may I ask?"

"He hasn't any—he has a private income."

"How very fortunate," Mrs. Mason said coldly. "Then no doubt, he is many years your senior."

"He is thirty-two."

They looked at each other and Syrie's eyes fell, and after a moment of silence her stepmother said very directly, "I suppose you are married."

Syrie flushed scarlet. "That's the sort of thing you would say," she protested. "You always hated me, and imagined the very worst about everything I did or tried to do."

Mrs. Mason followed the girl to the door. "Good-bye," she said.

Syrie turned, and her eyes wandered slowly round the old-fashioned hall, to the staircase and to the landing above. Impulsively she said, "I should like to see my bedroom—once more—if you don't mind."

But her stepmother answered: "The room where you used to sleep is empty—I have already sold the furniture."

"I—see," Syrie said, but she still lingered for a moment for a last look before she said: "Well, good-bye," very quietly.

"Good-bye," Mrs. Mason answered, and that was all.

On the way back Syrie tried to take stock of the future and to make some sort of plans, but whichever way she looked she could only see the tall figure of Robert Harwood. He was her only friend—if one could call him a friend—but she dared not lose sight of the fact that their association might end at any moment. And then—what?

At the railway station Syrie hailed a taxi, and as the cab turned the corner towards the flats it was forced to slow down to allow another to pass. Syrie suddenly sat up very stiffly, her color fading, for it was Robert's car, and beside him in the front seat was Joan Baker.

Just for an instant she stared, then she leaned forward and called to the taxi-driver, "Don't stop—go on. I'll tell you when to stop."

And in another moment they were past the flats, past Robert's car, which had come to a standstill at the entrance. They were some distance away when Syrie left the taxi.

Robert had been spending the day with Joan! It was all lies about having to catch an early train—he had been down in the country with Joan.

"Well, what about it? Laugh!" a voice seemed to say. "What does it matter? He is nothing to you, is he?"

Syrie's lips moved in a voiceless reply:

"No, of course he isn't—he's nothing to me," but she knew that it was just another lie to add to the network of lies which seemed to be weaving itself slowly around her, for Robert was something to her—he was a grat deal to her; he was . . . everything to her. She stood still with the sudden shock of the discovery.

She was in love with him!

(To Be Continued)

"WORN OUT" AND WORRIED

Dragging around each day, unable to do housework — cranky with the children — feeling miserable. Blaming it on "nerves" when the kidneys may be out of order. When kidneys fail the system clogs with impurities. Headaches — backache, frequently follow. Dodd's Kidney Pills help clear the system, giving nature a chance to restore health and energy. Easy to take. Safe. 116

Dodd's Kidney Pills

BURGESS RADIO BATTERIES are PACKED with POWER

Use BURGESS Radio Batteries and get distant stations easier and clearer. Their extra power also means they last longer and cost less in the long run.

B. Sutcliffe

BURGESS BATTERY

That Body of Yours

(By James W. Barton, M.D.)

X-RAY TREATMENT OF SEVERE GOITRE SUCCESSFUL IN MOST CASES

I have spoken before of a physician who had exopthalmic goitre—the severe type of goitre, with bulging eyes, very rapid heart and extreme nervousness, who, three weeks after having the goitre removed by operation, walked a number of blocks to my office, sat down for two or three minutes and then had me take his pulse.

It was just seventy-two, whereas before operation it was usually 110 to 130.

It is these very quick results that cause physicians to recommend operation for the severe type of goitre. Of course, there is the expense of the surgeon, the anaesthetist and hospital stay, aside from the danger of the operation, small or large.

However, when operation is considered unsafe or the patient is unwilling to undergo it, the other forms of treatment—prolonged rest with iodine, X-rays and radium—are available, but the time necessary to attain results may be so long that from the standpoint of expence at least operation often costs less, as the patient is back at his work a few weeks after operation.

When the symptoms are not too severe, or when the patient wishes to carry on his regular employment, the X-ray treatment has some advantages.

Dr. O. Raagaard, Copenhagen, reports his results in the treatment of exopthalmic goitre by X-ray in a series of sixty-eight cases (thirty-six mild cases, twenty-six moderately grave, six grave) in which the X-ray treatment was given from 1922 to 1933 and which were observed for from three to eleven and a half years after treatment ended. The after-examination showed recovery in 70 per cent and almost complete recovery in 7½ per cent and no changes in 15½ per cent. The goitre completely disappeared in 64 per cent and partly disappeared in 14 per cent, or 78 per cent whole or in part.

The time required to bring about these cures or partial cures was usually from one to two years; the average length of time during which treatments were given for all the cases was about one year. The average number of treatments given was about seven.

No patient was rejected as unfit for roentgen (X-ray) treatment.

These figures should prove of interest and of help to a large number who are up and about and wish to carry on their daily employment whilst having the goitre removed.

ANNO DOMINI'S GRAVE

An old Irishwoman was looking over a country church in company with two friends who, having sprung from the neighborhood, knew personally the histories of every individual member of the families whose memorials lined the walls, and they discoursed at so great a length upon their acquaintances that she felt out in the cold.

Suddenly her eye caught the words "Anno Domini" in unusually large letters on one of the inscriptions.

"Anna Dommoney!" she cried. "An' is ould Ann buried here? Sure, an I knew her very well when she was cook to the Lord Mayor av Dublin."

FINANCE - COMMERCE - MARKETS

Stocks Retrieve Recent Losses On Wall Street

NEW YORK, Nov. 20 (AP).—Stocks did a fast about-face in today's market and leaders retrieved 1 to more than 3 points of their sharp losses of Friday.

The comeback was in the face of still cloudy business trends, continuing labor difficulties and doubts regarding the ability of Congress to revise much-disputed tax laws at the present special session.

Brokers attributed the upward reversal partly to quick-turn buying by those who believed yesterday's relapse called for at least a moderate rally.

The Associated Press average of 60 stocks was up 1.1 points at 44.3. There was a setback of 2.7 points the previous day. Transfers amounted to 1,232,100 shares against 509,300 last Saturday. It was the largest two-hour volume since October 23.

The bond market's downswing was interrupted in the final hour of trading Saturday by a brisk rally.

United States Government loans were generally lower with declines ranging up to 8-32 of a point.

International Hydro Electric 6's gained a point to 64 1-2 and Baltimore & Ohio 4 1-2's lifted a fraction to 36 3-4.

The foreign list was marked by a sinking spell in South American loans.

(H. A. Humber, Ltd.)
(All Fractions in Eighths)

	High	Low	Close
Allied Chemicals	157	156	157
Allis Chalmers	42-5	20-2	42-4
Allied Stores	8-2	8-1	9-2
American Can	84-4	82-4	84-4
American For. Power	4-2	4-1	4-2
American L. & Z.	6-4	9	9-4
American Locomotive	18-5	17	19-5
American P. & L.	7-2	8-2	7-2
American Radiator	12	11-5	12
American Rolling Mills	22-2	20-2	21-6
American Smelter	45	42	45
American Tel. & Tel.	148	144-9	148
American Waterworks	12-7	12-2	12-7
Anaconda Copper	27-4	25-1	27-2
Atchison Railway	27-9	34	27-8
Atlantic Refining	20-4	19-7	20-4
B. & O. Railway	11-7	10-5	11-7
Bendix Aviation	14	12-2	14
Beth. Steel	46-2	44-7	47-8
B[illegible]	22-7	22-2	22-6
Borden	19-1	18	18-1
Borg Warner	28-4	27-1	28-4
Br—	21-2	20-2	21-1
Canada Dry	12-5	12-9	12-5
C.P.R.	7-4		7-4
Caterpillar Tractor	42	40-4	41-4
[illegible]	88	85-4	88
Cerro de Pasco	27-2	23-4	27
C. & O. Railway	30	27-4	29
Chrysler	58-7	52-4	58-5
Columbia Gas	8-4	9-4	9-2
Commercial Credit	38	28-2	28
Commercial Solvent	8-4	8-2	9-4
Commonwealth & So.	2-1	1-7	2-1
Con. [illegible]	22-4	22-2	22-4
Con. Edison	25-2	22-4	25-2
Cont. Can	43	42	43
Cons. Oil	19-2	19-2	18-2
Cont. O[illegible]	27	26	27
Crown Zellerbach	10-4	10-2	10-4
Crucible Steel	29	26	29
Curtiss Wright	2-4	2-2	3-2
Curtiss Wright "A"	11-9	11-1	11-8
Deere & Co.	22-2	20-2	22-2
Douglas Aircraft	32-1	21	32
DuPont	109-4	107-4	109
Eastman Kodak	155-4	159	15[illegible]
El. Auto Lite	20-2	19-5	20-2
El. Power and Lite	13-4	11-6	13-4
Fairbanks Morse	24-4		24-4
Freeport Texas	21-4	21-2	21-2
General Foods	28-1	28-7	29
Gen. Electric	39-5	26-6	39-9
General Motors	24-9	22-1	24-6
Goodyear	20-1	19-1	20-1
Granby Copper	4	3-7	4
Great Northern	26-2	24-7	26-2
Great West Sugar	27-4		27-4
Int. Harvester	91	58	91
Howe Sound	42-2	42	43-2
Hudson Motors	6-6	6-4	9-4
Hupmobile Motors	1-7	1-9	1-8
Inspiration Copper	10-7	10-1	10-7
Int. Nickel	40-5	28-2	40-4
Ind. Rayon	19	..	19
Int. Tel.	7	8-2	7
Ill. Central	10-5	.	10-5
Johns Manville	69		69
Kennecott Copper	32-8	20-2	22-6
Kresge	17	16-5	17
Lambert Co.	15-4	14-7	15-4
L. & M. Tobacco	90	..	90
Ludium Steel	16-4	18-1	16-4
Loew's	52	50-4	52
Lorillard	17-7	17-2	17-7
Mack Truck	20-4		20-4
Mexican Seaboard	20-4	20	20-4
Montgomery Ward	25-4	23-8	25-4
Motor Wheel	12-7	12-4	12-7
Nash Kelvinator	[illegible]		
National Biscuit	18-1	19	19-1
Nat. Dairy	14-5	14-4	14-5
National Distilleries	21-7	20	21-7
National Pow. and Lite	8-1	7-4	8-1
New York Central	18	16	18
North American Co.	22	18-2	22
North Amn. Aviation	7	8-2	7
Northern Pacific	11-7	11	11-7
Ohio Oil	12	11-4	12
Owens, Ill. Glass	54-2	51-2	54-3
Packard	5		5
Paramount Pictures	12-2	11-1	12-1
Penn. Railway	21-2	20-2	21-2
People's Gas	24-2	22-2	32-9
Phillips Pete	39-9	38	39-6
Pullman	29	..	29
Pure Oil	11-2	11	11-2
Radio	9-7	6-4	9-7
Rem. Rand	12	12	12
Republic Iron Steel	17-4	15-7	17-4
Reynold's Tob.	45	.	45
Safeway Stores	23-4	32-1	22-4
Schenley	25-4		25-4
Sears Roebuck	56-4	56	56-1
Shell Union	18		18
Socony Vacuum	15	14-2	15
Southern Pacific	19-8	17-1	18-5
Southern Rly.	11	10-2	11
Sperry Corp.	12-6	12	12-9
Standard Brands	9-8	8-4	8-4
Standard Gas	5-2	4-2	5-2
Standard Oil, Cal.	20	29-8	29-9
Standard Oil, N.J.	45-4	44-2	45-4
Stewart Warner	10	.	10
St. Paul Rly.	1	.	1
Studebaker	8	5-5	8
Texas Corp.	28	29-4	38
Texas Gulf	20		20
Timken	42	41-2	41-2
Trans. American	11-1	10-7	11
Twentieth Century Fox	20-8	20-2	20-6
Underwood Elliot	52	52	52
Union Carbide	85-2	82-5	85-2
Union Oil, Cal.	19-9		19-6
Union Pacific	84-4	82	84-4
United Aircraft	18	17	19
United Corp.	3-8	3-2	3-6
United Fruit	55-2	.	55-2
United Gas and Imp.	10-5	10-2	10-4
U.S. Cast Iron Pipe	27-7	..	27-7
U.S. Realty	5-5	5-4	5-5
U.S. Rubber	25-7	22-6	25-7
U.S. Rubber, pfd.	48-4	47-2	48-4
U.S. Smelting	55	54-1	54-2
U.S. Steel	52-2	50-2	52-2
Vanadium	14-6	12-1	14-8
Warner Bros.	7-4	7-1	7-3
Westing. Air Brake	26	25	28
Westinghouse Electric	97	90-1	95
Western Union	27-4	25-5	27-4
White Motor	10-4	10	10-4
Woolworth	37-9	26-4	27-8
Youngstown S. & T.	27-4	28-1	37-4
Zenith Radio	19	19-1	19

MONTREAL STOCKS RALLY AT CLOSE

MONTREAL, Nov. 20 (CP).—Late rallying tendencies brightened an otherwise dreary stock market picture Saturday. Notable on the upswing was Dominion Steel "B," finishing with a gain of nearly a point at 13 1-4. Canada Cement firmed a minor fraction.

Noranda showed a gain of around a point. Improvements of around 1-2 each appeared in Smelters at 50 3-8 and Nickel at 40 1-4. Brazilian improved steadily to 13 1-4, ahead 1-4.

O'Brien climbed substantially among mines, but slipped near the finish to close unchanged at 4.95. Macassa dipped 15 cents and Eldorado and Home eased a few cents each.

MONTREAL STOCKS
(H. A. Humber, Ltd.)

	Close
Bathurst P. & P.	10½
Bell Telephone	160
Brazilian Traction	13¼
B.C. Power "A"	22½
B.C. Power "B"	
Bruck Silk	4
Canada Cement	
Canada Cement Pfd.	92
Canada Steamships	2
Canada Steamships Pfd.	10
Canada Car & Foundry	8¾
Canada Car & Foundry, Pfd.	19
Canadian C[illegible]	19
Canadian Fairbanks-Morse, Pfd.	100
Canadian Industrial Alcohol	4
Canadian Pacific Railway	7¾
Cockshutt Plow	6
Consolidated Smelters	50⅜
Crown Cork	16
Seagrams	14¾
Dominion Bridge	27
Dominion Coal, Pfd.	18½
Dominion Steel "B"	13¼
Dominion Textile	72
Dominion Tar & Chemical	6
Electrolux, Canada	12
Foundation of Canada	12
General Steelwares	9
Gatineau Power	8
Gatineau Power, Pfd.	89
Canadian Gypsum	6
Hollinger Consolidated	12
Howard Smith	15
Imperial Tobacco	12¾
Imperial Oil	18
Intl. Pet.	29½
Intl. Nickel	40¼
Intl. Paper	4
Intl. Power Pfd.	77
Lake of the Woods	18¼
Massey-Harris	8
R[illegible]	
St. Lawrence Corpn.	8¼
St. Lawrence Corpn., Pfd.	15
St. Lawrence Paper, Pfd.	50
Shawinigan	19¼
Steel of Canada	62
United Steel	4
Wabasso	18
Winnipeg Electric	2
Winnipeg Electric "B"	2¼
Montreal Power	28
Montreal Telegraphs	58
National Breweries	37
National Breweries, Pfd.	39
National Steel Car	29
Noranda	48
Niagara Wire	21
Ogilvies, New	29
Ogilvies, Com.	215
Ontario Steel	10
Price Bros.	10½
Power Corpn.	14¾
Curb	
Abitibi	1¼
Abitibi, Pfd.	21
Aluminum, Ltd.	87
Asbestos	55
Bathurst "B"	4¼
Beauharnois	9¾
B.A. Oil	20¼
Canadian Sugar	86
Canadian Vickers	4
Consolidated Paper	8⅛
Donnacona "A"	7
Fairchilds	4¼
Ford of Canada	17
Fraser Co.	15½
McLaren's Paper	30
Massey-Harris, Pfd.	38¼
McColl-Frontenac, Pfd.	89
Melchers, Pfd.	9½
Mitchell	10
Page Hersey	89
Royalite Oil	32
Hiram Walkers	40
Hiram Walkers, Pfd.	18
Banks	
Bank of Canada	58
Canadian Bank of Commerce	150
Bank of Montreal	198
Royal Bank of Canada	171

HEAVY HAULING
WE SPECIALIZE IN HANDLING BOATS MACHINERY SAFES ETC.
ESTD. 1890 HEANEY'S CALL G 1194

FOREIGN EXCHANGE

NEW YORK, Nov. 20 (AP).—Quotations in cents.

France — Demand 3.40⅛; cables 3.40⅛.
Italy—Demand 5.29½, cables 5.29½.
Demand
Belgium—17.02.
Germany — Free 40.42; registered 20.85; travel 25.00.
Holland—55.51.
Norway—25.15.
Sweden—25.91.
Denmark—22.25.
Finland—2.22½.
Switzerland—22.18.
Portugal—4.55⅛.
Greece—.92½.
Poland—18.96.
Czechoslovakia—3.52⅛.
Jugoslavia—2.25.
Austria—19.98.
Hungary—19.80.
Rumania—.76.
Argentina—32.35.
Brazil—(Free) 6.00.
Tokio—29.16.
Shanghai—29.75.
Hongkong—31.35.
Mexico City—27.80.
Montreal—In New York—100.15⅝.
New York—In Montreal—99.84⅜.

STERLING EXCHANGE

NEW YORK, Nov. 20 (AP).—Quotations in dollars. Demand 5.00⅝; cables 5.00⅝; sixty-day bills 5.00.

WHEAT FUTURES HIGHER AT CLOSE

WINNIPEG, Nov. 20 (CP).—Late export sales of Canadian wheat, estimated at 250,000 bushels, followed bullish Argentine crop news to materially help futures advance three cents on the Winnipeg Grain Exchange today.

Though uncertainty of future market trends in view of the past week's irregular fluctuations induced liquidation in the November future, wheat closed 7-8 to 25-8 cents above Friday's close. November finished at $1.17 1-2, December $1.14 3-8, May $1.12 1-8 to 1-4 and July $1.07 3-4.

While recent reports predicted frost destruction in the Argentine at around 30,000,000 bushels, today's news that frost in Buenos Aires Province, an important wheat area, was worse than expected, served to prop up North American markets.

Buenos Aires finished 1-8 lower to 1-8 higher on influence of clear weather in South America. Liverpool eased 7-8 to 1 1-4d.

Nos. 1 and 2 Northern cash grades closed with prices unchanged. Routine spreading accounted for bulk of coarse grain deals though rye jumped 3 1-8 to 3 3-8 cents. Oats closed 1 1-4 to 3 3-4 higher, barley 3-8 to 3-4 and flax 3-4 higher to 1-4 lower.

WINNIPEG GRAIN
(H. A. Humber, Ltd.)

	P C	Open	High	Low	Close
Wheat—					
July	105⅞	105⅞	108⅛	105⅝	107¾
May	109⅛	109⅛	112⅞	109⅛	112⅛
Nov.	116⅝	116⅝	119⅛	116⅝	117½
Dec.	112⅛	112⅛	115⅛	111⅞	114⅜
Oats—					
May	42¼	42¼	44⅛	43¼	44⅛
Nov.	46¼	b46⅛	47½	47	47½
Dec.	44½	44⅛	45½	44⅝	45⅛
Rye—					
May	74	74⅛	77⅝	74	b77⅝
Dec.	72⅝	b73	75½	72⅝	b75½
Barley—					
May	55⅝	55⅞	56⅝	55⅞	59⅛
Nov.	59⅛	59⅛	60⅛	59⅛	59⅛
Dec.	56⅛	56⅝	57½	56⅝	57½

Cash Grain

Wheat—1 Hard, 126⅛; 1 Nor., 129⅛; 2 Nor., 122⅛; 2 Nor., 112⅛; No. 4, 103. No. 5, 92½; No. 6, 83½; Feed, 72½; Track, 129⅛. Amber Durum No. 1, 93⅛; No. 2, 87⅛; No. 3, 84⅛; No. 4, 82⅛; Track, 92⅛; A R W No. 1, 97⅞; No. 2, 95⅛; No. 3, 93⅛; Garnet No. 1, 112⅛; No. 2, 109⅛.

Oats—2 C.W., 47⅛; 3 C.W., 45⅛; Ex. 1 Feed, 45⅛; 1 Feed, 42⅛; 3 Feed, 39⅛; Track, 45⅛.

Barley—2 R.O.W., 59⅛; 8 R.O.W., 59⅛; 3 C.W., 58⅛; 4 C.W., 58⅛; 5 C.W., 85½; 6 C.W., 54⅛; Track, 57.

Rye—1 C.W., 75⅛; 2 C.W., 75⅛; 3 C.W., 72⅛; Rejected No. 3, 68⅛; 4 C.W., 68⅛; Track, 75⅛.

Flax—1 N.W.C., 174⅛; 2 C.W., 170⅛; 3 C.W., 149⅛; 4 C.W., 144⅛; Track, 173⅛.

CHICAGO GRAIN
(H. A. Humber, Ltd.)

	P C	Open	High	Low	Close
Wheat—					
July	84⅛	84⅛	87	84⅛	88⅝
Dec.	90⅛	90⅛	82⅛	90⅛	92⅛
May	80⅛	90⅛	93⅛	90⅛	92⅛
Corn—					
July	57⅛	57⅛	58⅛	57⅝	58⅛
Dec.	52⅛	53⅛	54⅛	53⅛	54⅛
May	56⅛	56⅛	57⅛	58⅛	57⅛
Oats—					
July	29⅛	38⅛	28⅛	28⅛	28⅛
Dec.	20⅛	20⅛	20⅛	30⅛	30⅛
May	29⅛	29⅛	29⅛	29⅛	29⅛
Rye—					
July	..	84	65⅝	85	85⅝
Dec.	..	70⅛	71⅛	70⅛	71
May	..	69	71	63	70⅛

DAIRY PRODUCE

Quotations on egg prices are obtained daily from the Dominion Egg Inspector, William Haggar, 1002 Wharf Street.

To producer, delivered in Victoria:

Grade "A" large	.38
Grade "A" medium	.34
Grade "A" pullet	.27

Following are the city wholesale:

Grade "A" large	.42
Grade "A" medium	.38
Grade "A" pullet	.31
Grade "B" large	.30
Grade "B" medium	.28

BUTTER

Carton, lb.	.33
Prints, lb.	.32½
Solids, Alberta, lb.	.31½

CHEESE

British Columbia, large	.20
Ontario mild, large	.20
Ontario medium, large	.21
Ontario aged, large	.27

Foreign Bonds

(Burns & Wainwright, Ltd.)

		Bid	Asked
Australia 4	1956	100.00	101.50
Bolivia 7	1958	2.75	4.75
Chile 6	1961	12.25	14.25
French 7	1949	104.50	115.00
German 4	1965	23.50	26.35
Italy 7	1951	72.00	75.50
Japan 6	1954	78.50	82.25
Norway 8	1944	108.00	108.25
Peru 8	1961	10.25	11.125
Sydney 5	1955	102.50	108.50
Uruguay 8	1960	49.50	53.50

Above prices in New York

Silver Markets

LONDON, Nov. 20 (AP).—Bar silver unchanged at 19 5-8d.

MONTREAL, Nov. 20 (CP).—Silver futures closed today steady and unchanged today. No sales. Bids: November, 44.45; December, 44.30; January, 44.10; February, 44.10; March, 44.10; May, 44.10.

Stocks and Bonds

(A. E. AMES & CO., VICTORIA)

	Bid	Asked
Bell Telephone	160	160½
Brazilian T. L. & P.	12⅞	12⅛
B.A. Oil	20	30⅛
B.C. Power "A"	22	23⅛
Canada Cement	7⅛	8
Canada Cement Pfd.	92⅛	85⅛
Canadian Pacific	7⅛	7⅛
Con. Mining & Smelting	50⅛	51
Fanny Farmer	20⅛	21
Ford "A"	17	17½
Gypsum Lime & Alab.	6.00	
Imperial Oil	18	18⅛
Imperial Tobacco	13	13⅛
International Nickel	39⅛	40
International Petroleum	29⅛	29⅛
Kelvinator of Canada	13⅛	14
McColl-Frontenac		10⅛
McColl-Frontenac, Pfd.	87	89⅛
Montreal Power, Com.	28⅛	29⅛
Shawinigan W. & P.	18⅛	18⅛
Bralorne	7.75	7.85
Dome	46⅞	47⅛
Lakeshore	51	51⅛
Macassa	4.50	4.80
Noranda	44⅛	45⅛
Pioneer Gold	3.05	3.15
Premier	2.05	2.10
Sherritt-Gordon	1.22	1.30
Teck-Hughes	4.90	
Ventures	4.80	4.80
Wright-Hargreaves	7.35	7.60
Bank of Montreal	190	
Royal Bank	169	170

Corporation Bonds

(Burns & Wainwright, Ltd.)
PUBLIC UTILITIES

	Bid	Asked
B.C. Telephone 6%, Pfd.	106.75	108.75
B.C. Electric 6%, Pfd.	108.75	110.75
C.P.R. 2½%, 1951	89.50	81.35
C.N.P. 5%, 1952	102.00	103.75
Calgary Power 5%, 1960	101.75	102.50
Gatineau Power 5%, 1959	101.75	103.50
Shawinigan 4%, 1961	98.75	100.50
Montreal Power 2½%, 1972	94.75	98.50
Western Power 5%, 1949	104.75	109.75
INDUSTRIALS		
Canada S.S. 5%, 1957	72.75	78.00
Canada Cement 4½%, 1951	101.50	104.50
Famous Players 4½%, 1951	95.50	97.25
McColl-Frontenac 6%, 1949	102.75	104.50
Massey-Harris 5%, 1947	94.75	96.50
Simpson's Ltd. 4½%, 1951	92.00	96.00
GRAIN ISSUES		
Alberta Pacific 6%, 1946	65.00	75.00
Federal Grain 6%, 1949	80.00	84.00
United Grain 6%, 1948	72.00	77.00
United Grain 5½%, 1949	80.00	85.00
Western Grain 6%, 1949	28.00	32.00

TORONTO TAKES DOWNWARD TILT

TORONTO, Nov. 20 (CP). — Overnight selling orders, brought in by Friday's weak display, tilted Toronto market down again at the opening Saturday, but the tone quickly improved.

Nickel slipped to 38 1-2, its low point for more than two years, but came back to 40, net gain of the minimum fraction. Noranda, Smelters, Falconbridge, Sherritt, Waite-Amulet and Pend Oreille improved. Hudson Bay continued weak at 18 1-2, off 1-2.

Dome dropped a point and Hollinger closed with a fractional gain. Narrow gains appeared for Jellicoe, O'Brien, Pickel Crow, Siscoe and Wright-Hargreaves.

Losses of a point or more appeared for Building Products, Canada Packers, Massey-Harris Pfd., Moore Corporation and Dominion Bridge.

Junior Western oils were firm, with Calgary & Edmonton up 4 cents and Mercury 1. Royalite, off a point, was the only weak spot.

MINING SECTION
(Fidelity Securities, Ltd.)

	Bid	Asked
Acme	.09	.10
Aldermac	.42	45
Ajax	.39	22
Bagamac	.16	.19
Base Metals	.12	.12
Beattie	1.25	1.27
Big Missouri	36	37
Bobjo	.09	.10
Bralorne	7.75	7.85
Buffalo Ankerite	11.25	11.50
C. & E. Corporation	1.77	1.79
Canadian Malartic	90	.95
Cariboo	1.56	1.65
Castle Trethaway	.55	70
Central Patricia	2.38	2.40
Chemical Research	.45	.59
Chibougamau	.21	22
Coast Copper	2.25	3.00
Coniaurum	1.40	1.45
Dome	46.75	47.50
Falconbridge	5.20	5.25
Eldorado	1.90	1.95
Gunnar	.80	.84
Hard Rock	.98	1.00
Hollinger	12.50	12.75
Home Oil	1.01	1.02
Howey	29	21
Hudson Bay	18.50	19.00
Intl. Nickel	40.00	40.50
Kirkland Lake	1.15	1.16
Lakeshore	51.25	51.50
Leitch	.68	70
Little Long Lac	4.50	4.75
Macassa	4.85	5.00
McIntyre	36.75	37.75
McKenzie Red Lake	1.05	1.09
McLeod Cockshutt	1.02	1.05
McVittie Graham	.12	14
McWatters	.33	.25
Mining Corpn.	1.57	1.60
Moneta	1.78	1.79
Morris Kirkland	18	19
Nipissing	1.78	1.80
Noranda	44.50	46.00
O'Brien	4.95	5.00
Pamour	3.95	2.00
Parkhill	.09	.10
Paymaster	.40	41
Pend Oreille	1.65	1.69
Perron Gold	1.05	1.06
Pickle Crow	5.25	5.40
Pioneer	2.05	3.15
Premier	2.08	2.10
Reid Authier	2.15	2.35
Reno	62	.65
Royalite	22.25	33.75
San Antonio	1.36	1.40
Sherritt-Gordon	1.21	1.25
Siscoe	2.40	2.45
Sladen Malartic	.80	85
Stadacona	34	.26
Sudbury Basin	2.45	2.50
Sullivan	99	1.00
Sylvanite	2.95	2.00
Teck-Hughes	4.95	5.10
Thompson Cadillac	32	22
Toburn	2.11	2.25
Uchi	80	90
Ventures	4.80	5.15
Waite Amulet	1.25	1.29
Wright-Hargreaves	7.55	7.60

INDUSTRIAL SECTION
(Fidelity Securities, Ltd.)

	Bid	Asked
B.A. Oils	20	20½
B.C. Power "A"	22	22⅛
B.C. Power "B"	3	..
Building Products	41	..
Bell Telephone	160	..
Brazilian Traction	13	13⅛
Brewers & Distillers	8	8
Canada Cement	7½	8
Canada Car & Foundry	8	8½
Canada Dredge	..	34
Canadian Pacific	7	7⅝
Consolidated Smelters	49½	51
Distillers-Seagrams	14	
Dominion Bridge	28	28½
Dominion Stores	5	6
Dominion Tar & Chemical	6⅛	6⅛
Ford "A"	18⅛	17
General Steelwares	9⅛	
Gypsum	5½	6⅛
Hamilton Bridge	6	
Hiram Walker	40	40⅛
Imperial Oil	18	18⅛
Intl. Petroleum	29½	40
Imperial Tobacco	13	14
Intl. Nickel	39	38⅛
Industrial Alcohol "A"	5	5⅛
Industrial Alcohol "B"	2⅛	4
Montreal Power	28	28⅛
McColl-Frontenac	10	10⅛
National Steel Car	28½	28
Power Corporation	15	
Shawinigan	19⅝	20
Winnipeg Electric	3½	2
Banks		
Bank of Montreal	194	198

Bond Quotations

(Burns & Wainwright, Ltd.)
PROVINCIAL

	Bid	Asked
Alberta 4%, 1954	52.00	53.00
Alberta 4½%, 1956	52.00	56.50
Alberta 5%, 1942	55.50	58.50
Alberta 5%, 1947	57.50	82.50
Alberta 6%, 1947	61.00	64.50
British Columbia 4%, 1957	89.00	83.00
British Columbia 4½%, 1952	94.00	98.50
British Columbia 5%, 1950	89.375	102.375
British Columbia 5%, 1945	101.00	102.00
British Columbia 6%, 1947	102.00	104.00
Manitoba 4%, 1957	84.50	87.50
Manitoba 4%, 1980	85.50	88.50
Manitoba 5½%, 1958	94.00	87.00
Manitoba 6%, 1947	97.50	83.75
New Brunswick 2%, 1951	90.00	82.00
New Brunswick 3½%, 1956	82.50	85.00
New Brunswick 4½%, 1981	102.50	105.50
New Brunswick 5%, 1954	105.50	108.50
Nova Scotia 2%, 1959	92.00	94.00
Nova Scotia 2½%, 1859	95.00	97.00
Nova Scotia 4%, 1952	107.00	109.00
Nova Scotia 5%, 1958	114.00	119.50
Ontario 4%, 1966	104.00	106.50
Ontario 4%, 1965	109.50	113.50
Ontario 5%, 1948	112.75	114.50
Ontario 5%, 1946	114.25	118.00
Ontario 6%, 1942	114.50	119.25
Prince Ed. Island 3%, 1945	85.50	96.50
Quebec 2%, 1951	95.00	88.50
Quebec 4½%, 1858	108.50	109.50
Quebec 4½%, 1950	109.00	111.00
Saskatchewan 4%, 1954	81.50	84.50
Saskatchewan 4½%, 1941	73.50	77.50
Saskatchewan 5%, 1858	68.50	72.50
Saskatchewan 5½%, 1952	74.00	77.00
Saskatchewan 6%, 1952	77.00	79.50
MUNICIPAL		
Montreal 5%, 1945	104.00	106.50
Quebec 5%, 1852	103.50	106.50
Toronto 5%, 1952	114.50	117.50
Vancouver 5%, 1989	87.50	92.50
Winnipeg 4½%, 1860	89.40	92.50

Montreal Produce

MONTREAL, Nov. 20 (CP).—Butter, spot, Quebec fresh (92 score), 30a. Eggs, spot, Ontario "A" large, 42a. Butter futures steady and unchanged; November and December, 29 3-4 to 30; January, 30 to 30 3-8.

DIVIDEND DECLARED

Reno Gold Mines, Ltd., regular quarterly dividend of three cents per share payable January 3 to shareholders of record December 10.

Some Advances Made In Dull Session of Vancouver Exchange

VANCOUVER, Nov. 20 (CP).—Prices closed unchanged to slightly higher on the short Saturday session of Vancouver Stock Exchange. Trading was dull and transfers totaled 46,745 shares.

Premier was the highlight in the gold section and advanced 3 at 2.06. Bralorne gained 10 at 7.90 and Pioneer 5 at 3.15. Unchanged issues included Big Missouri at 35, Sheep Creek at 90, and Cariboo Gold Quartz at 1.58. Reno slipped 3 1-2 at 60, Island Mountain 5 at 60, and Minto a fraction at 3 3-4.

In the base metals, Pend Oreille added 2 at 1.60, while Reeves-Macdonald at 30 and Nicola at 5 held unchanged. Fractional gains were posted in B.C. Nickel at 10, Lucky Jim at 2, Whitewater at 5 3-8, and Grandview at 7 3-4.

Oils held steady. Calgary & Edmonton firmed 1 at 1.78 as Commonwealth at 25 1-2 and Calmont at 33 added fractions. Unchanged stocks were Home at 1.00, Vulcan at 98, Royalite at 33.25, Okalta at 85, and Dalhousie at 49.

(Boorman Investment Co., Ltd.)

	Bid	Asked
B.C. Nickel	.08	.10
Big Missouri	.35½	.26
Bralorne	8.00	
Bridge River Cons.		.05
Cariboo Gold	1.58	1.60
Congress	.02½	.02½
Cork Province	.00½	
Dunwell	.02½	.04
Fairview Amalgamated	.04½	.05½
Federal Gold	.01⅝	
George Enterprise	.01½	.03½
George Copper	.20	
Georgia River	.01½	.01½
Golconda	.06½	.08
Gold Belt	.20	.32
Gold Mountain	.02½	.02½
Grandview	.07½	.08½
Grull Wihksne	.09	.06
Hedley Sterling		.02½
Indian	.01½	.03
Island Mountain	.65	.70
Kootenay Belle	1.05	1.10
Kootenay Florence	.01	
Lakeview	.00½	.01
Lucky Jim	.01⅝	.02
Mak Siccar	.01½	.02
Minto	.03⅝	.04
Nicola	.05	.05½
Noble Five	.02½	
Pend Oreille	1.60	1.65
Pilot Gold	.01½	
Pioneer	3.15	3.25
Porter Idaho		.04
Premier	2.05	2.09
Premier Border	.01⅛	.01½
Quatsino Copper	.02⅝	
Quesnelle Quartz	.05	
Reeves Macdonald	.30	.32
Relief Arlington	.17	.18
Reno	.60	.65
Reward	.05½	.06
Rufus Argenta	.01⅛	.02½
Ruth Hope	.01½	
Sally	.05	
Salmon Gold	.08	
Sheep Creek	.90	.93
Silbak Premier	2.00	2.10
Silversmith	.01½	
Sunloch	.11	
Vidette	.11½	.12
Vikina		.01½
Waverley	.00½	.00⅞
Wellington	.02	.02½
Wesko	.08½	.10
Whitewater	.05⅛	.08
Ymir Yankee Girl	.19	..
Oils		
Amalgamated		.07
A.P. Cons.	.29	.26½
Baltac	.02	.05
British Dominion	.14	
C. & E. Corporation	1.78	1.84
Calmont	.23	.25
Commonwealth	.25	.27
Crow's Nest		.05
Davies Pete	.28	.29
Freehold	.05½	.06
Firestone Pete		.19
Foundation		.17
Highwood Sarcee	.09	
Home Oil	1.00	1.02
Madison	.04½	.04
Mar Jon	.06	.07½
Mercury	.12	
McDougall Beaur	.15	
McLeod	.15	
Mill City	.09	.10
Model	.22	
Monarch	.20	.22
Nordon	.15½	
Okalta	.85	.90
Prairie Royalties	.27	.28
Royalite	32.00	
Spooner	.13	.18
Southwest Pete	.30	.35
United Oil	.12	
Vanalta	.04	.05½
Vulcan	1.00	
Industrials		
Capital Estates	2.00	2.25
Coast Breweries	12.25	14.00
Intl. Coal & Coke	.21	..
United Distillers	.90	..

CULBERTSON on CONTRACT

By Ely Culbertson

World's Champion Player and Greatest Card Analyst

(Mr. Culbertson is conducting, through this column, a national examination of bridge players. Rate yourself by subtracting from 100 the points for each wrong answer.)

Questions 20 and 21 of the National Self-Rating Bridge Examination which appeared recently. They were:

Question 20—Both sides vulnerable. You are South. The bidding was as follows:

North	East	South	West
1 ♠	Double	Pass	2 ♥
Pass	2 NT	Pass	3 NT
Pass	Pass	Pass	

You must lead from this holding:

♠ Q 9 4 ♥ 7 5 ♦ Q 9 7 3 2 ♣ 10 9 8

What card do you lead?

Answer—Your correct lead is the four of spades. Declarer, on your right, probably holds some spade combination such as A J x or K J x. By conserving your spade queen you will shut out his secondary stopper in the suit. (Two points demerit for leading any card except the spade four.)

Question 21—Both sides vulnerable. You are South. East, your righthand opponent, dealt and bid four spades. Your holding is:

♠ 3 ♥ A Q 10 5 ♦ A K J 6 ♣ K Q J 4

What call do you make?

Answer—You should bid four no trump. This, of course, is tantamount to a take-out double, in that it asks your partner to show his best suit. You are well prepared for any five bid. If you were to double you might have to be contented with a very small penalty since, obviously, your righthand opponent holds a freak. (One point demerit for doubling; three points demerit for passing or for any five bid.)

TODAY'S QUESTION

Question 22—Neither side vulnerable. You are South, the dealer. You hold:

♠ A K 10 9 4 2 ♥ A 7 ♦ A K 6 ♣ A 9

The bidding has proceeded:

South	West	North	East
2 ♠	3 ♣	Pass	3 ♥
3 ♠	4 ♣	Pass	4 ♥
?			

What call do you make now?

TODAY'S HAND

West, dealer.
Neither side vulnerable.

NORTH
♠ 10 6
♥ K 9 5
♦ K 7 5 3 2
♣ Q 8 4

WEST
♠ 9 2
♥ A 10 7 6 3 2
♦ 9
♣ K 10 6 3

EAST
♠ A Q J 7 3
♥ J 8 4
♦ Q
♣ J 7 5 2

SOUTH
♠ K 8 5 4
♥ Q
♦ A J 10 8 6 4
♣ A 9

The bidding:

West	North	East	South
Pass	Pass	1 ♠*	2 ♦
2 ♥	3 ♦	Pass	5 ♦
Pass	Pass	Pass	

*A third hand semi-psychic.

West opened his top spade. East won and, correctly analyzing that defeat of the contract would hinge on establishing a club trick before West's probable heart ace was knocked out, returned the deuce of clubs. Declarer instantaneously decided that East would not have led away from the club king, and therefore climbed right up with the club ace. The diamond ace drew the outstanding trumps, and the heart queen then was played. West, after some hesitation (during which his partner held his breath) finally, reluctantly, took this with the ace. But then he spoiled that magnificent play by returning, not the club king, but another heart. Declarer grinned broadly as he discarded his losing club on the heart king.

East exploded: "Good grief, partner! Can't you take the setting trick?" West muttered something to the effect that he had been afraid that the club king, if played, would be ruffed by declarer, and dummy's queen established.

"Oh, well," East fairly snorted, "if you couldn't count from my lead of the fourth best club that declarer started with two, just let's skip the whole thing."

TUESDAY'S HAND

West, dealer.
Neither side vulnerable.

NORTH
♠ 9 4
♥ Q 8 7
♦ K J 6 4
♣ J 8 5 3

WEST
♠ Q 10 5
♥ A 10 9 2
♦ A 10 8 3
♣ 9 7

EAST
♠ 8 7 6 3 2
♥ K J 5 4 3
♦ Q 9
♣ 10

SOUTH
♠ A K J
♥ 6
♦ 7 5 2
♣ A K Q 6 4 2

Mr. Culbertson will discuss this hand in Tuesday's article.

Dominion Bonds

(Burns & Wainwright, Ltd.)

			Bid	Asked
Dom. of Can.	1940	4½%	105.875	106.75
" "	1941	5%	108.75	110.00
" "	1942	5%	110.50	111.50
" "	1944	4½%	109.25	110.25
" "	1945	4%	105.275	106.275
" "	1948	4%	109.50	110.50
" "	1949	2½%	101.125	102.00
" "	1952	4%	105.125	106.125
" "	1958	4½%	109.50	110.50
" "	1959	4½%	109.625	110.625
" "	1955	3%	85.75	96.75
" "	1966	3¼%	98.00	98.875
" "	Perp.	3%	85.75	86.75
" "	1949	2½%	99.50	100.50
" "	1967	3%	83.125	94.125
" "	1951	2½%	98.125	100.00
DOMINION GUARANTEES				
Can. Nat. Rly.	1951	4½%	113.875	114.625
" "	1956	4½%	112.50	114.75
" "	1957	4½%	112.25	114.50
" "	1955	4½%	115.375	116.75
" July,	1969	5%	115.75	116.75
" Oct.,	1969	5%	117.625	118.75
" "	1970	5%	117.50	118.75
" "	1954	5%	115.75	116.75
" "	1952	2%	94.75	96.00
" "	1944	2%	100.50	101.75
" "	1950	2%	95.50	98.75
Grand Trunk	1962	2%	94.50	98.00
"	1962	4%	106.00	109.00
Can. Nor. Rly.	1958	2½%	98.75	100.75

CANADIAN DOLLAR AND POUND RATES

MONTREAL, Nov. 20 (CP).—Leading currencies generally worked lower on Montreal foreign exchanges today. Pound sterling slid 5-32 cent to $4.99 5-8, while the United States dollar eased 1-64 of 1 per cent to 11-64 discount. The French franc firmed .01 cent to 3.40 cents.

A. E. AMES & COMPANY
(Business Established 1889)
MEMBERS
THE TORONTO STOCK EXCHANGE
THE MONTREAL STOCK EXCHANGE
310-315 BELMONT HOUSE
Victoria, B.C.
Telephones E 4171-2-3
Montreal, New York — Toronto, London, Eng. — Vancouver, Winnipeg

STATE OF MARANHAO, BRAZIL
Substantial Interest Payment
Coupons Must Be Deposited Before December 15, 1937
BURNS & WAINWRIGHT, LTD.
413-6-7 Central Building — Telephones: Garden 8157-9

INVESTMENT SECURITIES
Common stock holdings should be confined to high grade issues which are affording good yields adequately protected by good earnings. A proportion of invested funds should be in better grade bonds and preferred stocks.
BOORMAN INVESTMENT CO., LTD.
1124 GOVERNMENT ST. G 1124

GILLESPIE, HART & Co., LTD.
Incorporated 1911
INSURANCE — BONDS — REAL ESTATE
611 Fort Street — Phones G 1181-2

THERE ARE SOME VERY ATTRACTIVELY PRICED STOCKS AT TODAY'S PRICES IF PURCHASED FOR SIX MONTHS' HOLD
INQUIRIES INVITED
Conservative Investment Advice
W. H. LEGGATT & CO., LTD.
332-3 Pemberton Building, Victoria, B.C. — Stocks and Bonds — G 1513

622 View Street — E 9021
WE RECOMMEND
An Excellent Bond to Yield 7%
Call at Our Office for Information
HUGH ALLAN J. W. JONES, LIMITED J. W. JONES

The City of Victoria Refunding Plan Has Been Approved by a Majority of the Bondholders
We Recommend and Can Offer All Issues of Victoria Bonds
BUCKLE & MUNRO, LTD.
1118 GOVERNMENT STREET — G 8107-8

GENERAL BROKERAGE SERVICE
IN
STOCKS AND BONDS
FIDELITY SECURITIES, LTD
(Successors to Bird & Talling, Ltd.)
1006 Broad Street — G 7146-7

WE OFFER:
$1,000 City of Victoria 5½%, Due 1938, at 82.00
Pemberton & Son, Ltd.
G 8124 — JAMES D. MUNRO — 625 Fort St.

WE TAKE PLEASURE IN ANNOUNCING THAT
Mr. R. V. D. Guthrie
Has Joined the Real Estate Department of This Firm
KER & STEPHENSON, LTD.
1121 GOVERNMENT STREET

Stocks - Bonds - Real Estate - Insurance
A. A. MEHAREY & CO.
624 FORT STREET, CORNER BROAD — PHONE E 1181

FOREIGN CURRENCIES COMPILED ON BASIS OF CANADIAN DOLLAR

MONTREAL, Nov. 21 (CP).—British and foreign exchange closed steady Saturday. Nominal rates for large amounts.

Argentina, peso, .2970; Australia, pound, 3.9907; Brazil, milreis, .0602; China, Hongkong dollars, .3120; Denmark, krone, .2234; Finland, finmark, .0222; France, franc, .0340; Germany, reichsmark, .4041; Great Britain, pound, 4.9963; Holland, florin, .5544; India, rupee, .3781; Japan, yen, .2920; Jugoslavia, dinar, .0235; New Zealand, pound, 4.02229; South Africa, pound, 4.9734; Sweden, krona, .2578; United States, dollar, 11-64 of 1 per cent discount.

New York Curb

(By H. A. Humber, Ltd.)

	Bid	Asked
American Cyanamide "B"	22½	22⅝
American Gas & Electric	25⅝	28⅛
American Super Power	1⅛	1⅛
Assoc. Gas & Electric	1⅛	1⅛
Brazil Traction	12⅞	12½
Cities Service	2	2⅛
Electric Bond Share	10⅛	10⅛
Ford of Canada "A"	17	17⅛
Ford of England, Ltd.	5⅛	5⅛
Hudson Bay Mining	18⅝	19⅛
Humble Oil	57⅝	60
Inter-Petroleum	29⅛	29⅛
Imperial Oil	17⅝	18⅛
Newmont Mining	56	67
Pioneer Gold	3	3⅛
Standard Oil, Kentucky	17	17⅛
American Aluminum Co.	77	80
United Gas Co.	5⅛	5⅛
United Power & Light "A"	2⅛	2⅛
Caribbean Syndicate	1	1⅛
Niagara-Hudson Power	8	8⅝
Distillers of England, Ltd.	25⅛	28
Gulf Oils Co.	27	27⅛
Pantapec Oils	5⅛	5⅛
Canadian Marconi	1⅛	1⅛
Fisk Rubber	8	8⅛
Creo Pete	22	22⅛
Cord Corporation	2	2⅛
Lakeshore Mines	51⅛	51⅛
Teck Hughes	4⅞	5⅛
Hecla Mining	9⅛	9⅛
Wright-Hargreaves	7⅝	7⅝
Segal Lock	1⅛	1⅛
Premier Gold	2	2⅛

MONTREAL, Nov. 20 (CP). — Bar gold in London unchanged at $35 an ounce in Canadian funds, 140s in British. The fixed $35 Washington price amounted to $34.95 in Canadian funds.

"DOUBTING THOMAS"

Suspicious, hard to convince, skeptical and oftener than not said to "come from Missouri," which last, as in so many similar instances, is merely the "rumor of a rumor," for "Doubting Thomas" is from the New Testament, Chapter xx, St. John. At least, it is from him that all the doubting Thomases of today are descended in spirit, at any rate. This is how it started.

When Christ arose from the dead on Easter Sunday morning, He went the same evening to His disciples, who from fear of the populace had locked themselves into a room.

All of the disciples were present except Thomas, who did not return till after Christ had left.

When Thomas finally appeared, the other disciples said to him:

"We have seen the Lord."

Thomas answered:

"Except I shall see in His hands the print of the nails, and put my finger into the print of the nails, and thrust my hand into His side, I will not believe."

Eight days later, all the disciples met again, and this time Christ was with them and said to Thomas:

"Reach hither thy finger and behold My hands; and reach hither thy hand, and thrust it into My side; and be not faithless, but believing."

Convinced at last, Thomas apologized:

"My Lord and My God."

Then Christ said:

"Thomas, because thou hast seen Me, thou hast believed; blessed are they that have not seen, and yet have believed."

TIME OUT! - - - By Chet Smith

—An' Tell 'Em to Lay Off'n That Hidden Ball Play—It Takes Too Long to Find It Again.

This One Is for Going Around Curves!

Look, There's Our Herbert, Always Late!

LIFE'S LIKE THAT - By Fred Neher

"I'm Staying Here Tonight, Pop . . . I Want to See What Time Fido Comes Home Nights"

TOURISTS LIKE FLOWER BASKETS

Riverside Resident Wonders How They are Cared For and Watered

There is at least one Riverside, California, resident who appreciates the hanging baskets which decorated city streets during the Summer season, but is mystified regarding the manner and time they were watered.

Her query was among the questionnaires returned to the Victoria and Island Publicity Bureau recently from tourists who were here last Summer.

The baskets received a considerable amount of praise from other visitors, while several commented, too, over the pipers who met the boats and the entertainment features by the Show Boat.

Complaints from Californians are still being received over the fresh oil laid on Island highways. "I still have some of the oil on my car," wrote a Los Angeles resident.

WEDNESDAY CLOSING

Tourists as a whole think, too, that they should be advised regarding the Wednesday closing. "We would have purchased several more articles had the stores been open Wednesday," commented a San Pedro visitor.

Another visitor who likes Victoria better than Vancouver insists that a branch of the local Publicity Bureau should be opened in the Terminal City.

Other comments include: "Loading and unloading at the ferries is abominable."

"Vancouver Island is a paradise. I hope to make it my home some day."

"Your folders are most helpful."

Rates on the auto ferries are excessive and a drawback to many visitors."

"Having entertainers at the boats is a very jolly idea."

ACTIVE SERVICE MEN MAY VOTE

In order that active members, who are serving on H.M.C. ships, may be able to exercise their vote before their ships leave the city during the month of January, the election of officers of the Naval Veterans branch, Canadian Legion, will be held on Thursday, December 30, it was decided at a meeting of the unit.

However, the annual meeting will be held as usual in January when the annual reports will be presented and the new officers will be installed.

Rev. Alan Gardiner, chaplain of the branch, gave a short address on Legionary work and the good that could be done in helping the youth of the country at the present time.

The following committee was named to make arrangements for the branch's annual Christmas tree: G. A. Renton, chairman; J. Wittcomb, W. McBay, A. Temple, T. Thomas, F. Biles and W. Fieldhouse.

It was decided to hold a Christmas smoking concert sometime in December.

Approval was given for all Naval Veterans to wear blue berets in future parades. Accordingly, 100 have been ordered from the East.

Progress was noted in the report of the Shooting Club, while it is hoped to have the checker competition concluded the end of this month. Four new members were inducted.

APPLE MARY - - - - - - - By Martha Orr

TODDY — *Mistake* — By George Marcoux

BIG CHIEF WAHOO - - - - - - By Saunders and Woggon

POPEYE - - - - By Segar

POP — *That's Tough* — By J. Millar Watt

TILLIE THE TOILER — *It Was No Dream* — By Westover

DIXIE DUGAN — *A Lesson Taught* — By J. P. McEvoy and J. H. Striebel

Business and Professional Directory, Want Ads

The Daily Colonist

RATES FOR CLASSIFIED OR WANT ADVERTISEMENTS

Two cents a word each insertion; twelve cents a word a week, with a minimum of ten words, cash with order. No advertisement accepted for less than twenty-five cents.

Death and Funeral Notices, $1.50 first insertion; $1.00 for each additional insertion. Marriages, Cards of Thanks and In Memoriam Notices, $1.50 per insertion.

Birth Notices, $1.00 per insertion.

Business or Professional Cards of two lines or under, $2.50 per month. Additional space at $1.25 per line per month.

Advertisers who desire may have replies addressed to a box at The Colonist and forwarded to their private address. A charge of ten cents is made for mailing replies. In this case add three words ("Box .... Colonist") to the count for the number of words.

Out-of-town readers of our advertisements ask advertisers to give address as well as phone numbers, as it is not always possible to communicate through the phone.

Any claim for rebate on account of errors or omissions must be made within thirty days from the date of the same, otherwise the claim will not be allowed.

The Colonist will not be responsible for more than one incorrect insertion of any advertisement ordered for more than one issue.

The Colonist service is available every day from 8 a.m. to 10 p.m., excepting Sunday. Just call Empire 4114.

To insure insertion, Classified Ads should reach The Colonist before 10 p.m. on the day previous to publication.

Classified Ads for The Sunday Colonist will be accepted up to 10 p.m. on Saturdays.

CLASSIFICATIONS

Acreage for Rent 83
Acreage for Sale 82
Acreage Wanted 84
Agents Wanted 16
Autos for Hire 66
Automobiles 65
Births 1
Bicycles and Motorcycles 40K
Boats and Launches 67
Building Materials 40A
Business Directory 32
Business Opportunities 78
Cards of Thanks 4
Church Notices 9
Clothing, Furs, Shoes, Etc. 40B
Coming Events 10
Dancing 25
Deaths 2
Dressmaking 28
Educational 23
Farms for Rent 86
Farms for Sale 85
Farms Wanted 87
Flats and Apartments to Rent 53
Flats and Apartments Wanted 54
Flowers 7
For Sale—Miscellaneous 40
Furniture 40D
Fuel 40C
Funeral Directors 6
Furnished Houses for Rent 55A
Furnished Rooms for Rent 49A
Furnished Rooms Wanted 50A
Hairdressers and Beauty Specialists 21A
Halls to Rent 36
Hotels 46
Housekeeping Rooms to Rent 51
Housekeeping Rooms Wanted 52
Houses for Sale 75
In Memoriam 5
Listings Cancelled 77
Lost and Found 29
Machinery 64
Market Specials 35
Marriages 3
Miscellaneous 37
Money to Loan 31
Monumental Works 8
Music 24
Musical Instruments 40E
Nursery Stock, Plants, Etc. 40H
Nursing and Convalescent Homes 20
Personal 21
Professional Directory 34
Property for Sale 80
Property Wanted 81
Poultry and Livestock 42
Radio 40F
Room and Board 47
Room and Board Wanted 48
Situations Wanted—Female 18
Situations Wanted—Male 17
Stoves, Ranges, Furnaces 40L
Summer Resorts 81
Swaps 41A
Teachers Wanted 15
Timber 74
To Exchange, Real Estate 76
To Rent—Miscellaneous 38
Unfurnished Houses to Rent 55B
Unfurnished Rooms Wanted 50B
Wanted—Female Help 14
Wanted—Male Help 13
Wanted—Miscellaneous 41
Wanted to Borrow 32
Wanted to Buy—Houses 79
Wanted to Rent—Houses, Unfurnished 57B
Wanted to Rent—Miscellaneous 39
Wood 33

2 DEATHS

MacDOUGALL—On November 18, 1937, at Calgary, Alberta, Mrs. Margaret MacDougall, widow of Captain J. C. MacDougall.
The remains will arrive in Victoria on Monday, and be conveyed to Hayward's B.C. Funeral Chapel. Rev. W. G. Wilson, D.D., will officiate at the committal in the family plot in Ross Bay Cemetery Tuesday morning at 10 o'clock.

NIVEN—There passed away in this city, Saturday afternoon, Margaret Niven, at the age of eighty-six years. The late Mrs. Niven was born at Greenock, Scotland, and moved to this city five years ago from Windsor, Ontario. She was predeceased by her husband three years ago. She is survived by nephews in the Eastern United States.
The remains are resting at the S. J. Curry & Son Funeral Home. Announcement of the funeral will be made later.

McLEOD—Passed away, on November 16, after a short illness, James McLeod, aged forty-three years, a native of Saskatchewan, and a resident of Victoria for the past three years. He is survived by one brother, in Victoria.
The remains are resting at the Thomson Funeral Home, from where the funeral will take place on Tuesday afternoon, November 23, at 2 o'clock. Rev. S. J. Wirkens will conduct the service, and the remains will be laid at rest in the Colwood Burial Park.

MIDDLETON—At Royal Jubilee Hospital on Wednesday, November 17, 1937, there passed away at the age of seventy-four years, William C. Middleton, late residence, 664 Pioneer Street, Esquimalt. Born in South Africa, the late Mr. Middleton came to British Columbia thirty-four years ago and for a number of years taught school in the Queen Charlotte Islands. There remain to survive his passing, one nephew, Robert Leapingwell, of Boyup Brook, Australia.
Funeral services will be conducted in the chapel of the Sands Mortuary, Ltd., on Monday, November 22, at 10.30 o'clock. Rev. G. R. V. Bolster will officiate and the remains will be laid at rest in the Royal Oak Burial Park.

INGRAM—At the Royal Jubilee Hospital, on November 18, Peter Frederick Ingram, aged sixty-six years, of 1770 Fort Street. The late Mr. Ingram was born in Woodstock, Ontario, and had been a resident of this city for the last eighteen years, and for many years of Edmonton and Tofield, Alberta. He is mourned by two daughters, Misses Jessie and Stella, at home, also four brothers and three sisters, Wesley of Victoria, Emerson, of Edmonton, and Charles and James, of Tofield. Alberta, Mrs. G. Owen, of Edmonton; Mrs. W. Sears, of Tofield, and Mrs. Overton, Iowa, U.S.A.
The funeral will take place on Monday afternoon at 2 o'clock from McCall Bros. Funeral Home. Rev. Alan Gardiner will conduct the service, after which interment will be made in the family plot at Ross Bay Cemetery.

ROGERS—There passed away Saturday morning, November 20, at the Royal Jubilee Hospital, Sidney Rogers, in his seventieth year; born in Martock, Somersetshire, England, and a resident of this city for the past thirty-one years, late residence 2855 Cedar Hill Road. There remains to mourn his passing his widow, Mrs. Alice M. Rogers, three daughters, Mrs. P. R. Wills, 2511 Quadra Street, Mrs. Clarence L. Bishop, 1124 Greenwood Avenue, Esquimalt, and Mrs. Joseph Furlak, Kamloops, also a sister and brother in England. The late Mr. Rogers was a member of the Pro Patria Branch of the Canadian Legion.
The funeral will take place on Tuesday, November 23, at 2 o'clock, in the chapel of the Sands Mortuary, Limited, Canon F. A. P. Chadwick will officiate, and the remains will be laid to rest in the Colwood Burial Park.

4 CARD OF THANKS

Mrs. H. C. Fraser and family wish to extend to their many friends sincerest thanks for floral tributes and other expressions of sympathy sent during their recent bereavement.

6 FUNERAL DIRECTORS

Distinctive Funeral Service in Our New Mortuary at Moderate Cost
Experienced Lady Attendant
SANDS MORTUARY, LTD.
Phones E 7511, G 3530 1802 Quadra St

THOMSON FUNERAL HOME
626 Quadra St., Next First United Church
Lady Assistant
Nowhere a Finer Service, Nowhere a Fairer Price
Phone G 2612, Day or Night

HAYWARD'S B.C. FUNERAL CO., LTD.
Established 1867
734 Broughton Street, Victoria, B.C.
Phones
Empire 2614 Garden 7679
Garden 7682 Empire 4065

McCALL BROS.
"The Floral Funeral Home"
Office and Chapel, Cor. Johnson and Vancouver Streets
Phone Garden 2012

S. J. CURRY & SON
Funeral Directors
Cor. Quadra and Broughton Streets
Phone G 5512

7 FLOWERS

ANY FLORAL DESIGNS at lowest prices. Pollock Bros., 1315 Douglas St. G 5315

A. J. WOODWARD & SONS, LTD., established 1892. Designs, bouquets, flowers; anywhere, any time. Store, G 5614. Night, G 6298.

BALLANTYNE BROS., LIMITED
1211 Douglas Street Phone G 2421
We Telegraph Flowers
CUT FLOWERS AND DESIGNS

BROWN'S VICTORIA NURSERIES, 618 View. Design work executed, lowest prices. We grow our flowers. G 6612, G 2521.

THE POSY SHOP, Artistic Floral Tributes, 623 Fort Street. Phone G 5422—Night Phone G 4682

FLORAL ART SHOP
T. G. M. CUSTANCE, Mgr.
Distinctive Funeral Designs
638 Fort Street Phone E 4812

8 MONUMENTAL WORKS

STEWART MONUMENTAL WORKS, LTD. Take No. 6 car to works. 1401 May Street. Phone G 2452

10 COMING EVENTS

AN ENTERTAINMENT OF UNUSUAL INTEREST, living pictures in song and story, Chamber of Commerce Auditorium, 8 p.m., Wednesday, November 24. Auspices Burns Club and Sir James and Lady Douglas Chapter, I.O.D.E. Tickets 25c at Terry's and Spencer's drug stores.

AT ARMY AND NAVY VETERANS, well-appointed warm and well-ventilated ballroom, 1001 Wharf Street, partner progressive whist, Monday, November 22, at 8.45. Prizes. Two 5's, two 2.50's, two 1's, and the hope chest. Admission 25c.

A BIG OLD-TIME DANCE, TUESDAY, 8.30-12.30, under auspices of Marigold Athletic Society, Marigold Hall; Haymakers' Orchestra! George Girton, M.C. Spot dances! Supper! 25c!!

A BIG OLD-TIME DANCE, SATURDAY, 8-12, CFCT 9.20, Haymakers' Old-Timers, prizes, supper, 25c, A.O.F. Hall—Where the crowd dances.

A BEGINNER'S AND PRACTISE OLD-time dance, auspices St. Saviour's Church, Henry Street, Tuesday, 8.20. Irvine's orchestra. Cliff Moore. 20c.

A.O.F. HALL, WEDNESDAY, NOVEMBER 24, 8.20 p.m., dance to Stewart's Old-Timers. Scotch and Canadian quadrilles. 35c; refreshments; prizes.

BRITANNIA BRANCH, CANADIAN LEGION, B.E.S.L. dance, Shrine Auditorium, Friday, November 26. Dancing 9-1. Zala's Orchestra. Members are requested to obtain their tickets at the secretary's office.

BRUCE, HURON AND GREY OLD BOYS' annual meeting and dance at 8 p.m. in A.O.F. Hall, Tuesday, November 23.

C.C.F.
CITY TEMPLE
MONDAY, NOVEMBER 22, AT 8 P.M.
Speakers:
DR. TELFORD, M.D., M.L.A.
M. J. COLDWELL, M.P.
and
J. KING GORDON
Chairman
COLIN CAMERON, M.L.A.
J. King Gordon Will Be on the Air From CFCT at 8.15 P.M., Monday.
C.C.F. HEADQUARTERS, ROOM 54 CHAMBER OF COMMERCE BUILDING
PHONE G 6324

CANADIAN DAUGHTERS, ASSEMBLY No. 5, old-time dance, English Bakery Hall, Saturday, November 27, 8.30 to 12. Stewart's Orchestra. Admission 35c.

DANCE TO LEN ACRES' ORCHESTRA, Friday, November 26, Stacey's Hall, Sidney. Admission, including refreshments, 50c. Auspices North Saanich Badminton Club.

FIVE HUNDRED CARD PARTY, MONDAY, November 22, Women's Institute, Colquitz Hall, Wilkinson Road.

M. J. COLDWELL, SUBJECT, "STORY of Saskatchewan," Victoria Forum, Sunday, 8 p.m., Chamber of Commerce, everyone welcome.

PRIDE OF THE ISLAND LODGE, SONS of England, old-time dance, Tuesday evening, November 23, S.O.E. Hall, Broad Street, 9-12, refreshments, Stewart's orchestra, admission 25c.

PARTNER PROGRESSIVE WHIST, Coast Hall, Monday, 8.45. 2 five's, 2 two's, 2 one's, snowball bridge, 2.20.

ST. ANDREW'S AND CALEDONIAN SOciety St. Andrew's night concert and dance, Friday, November 26, A.O.F. Hall, Cormorant Street, at 8 p.m. Refreshments. Irvine's orchestra, tickets 50c, to be had at Horseshoe News Stand, Government St.

ST. JOSEPH'S ALUMNI WILL HOLD A rummage sale, Saturday, November 27, at St. Ann's Parish Hall, View and Blanshard Streets. Donations will be called for by phoning G 4893 or G 5303.

ST. ANDREW'S ANNIVERSARY SCOTCH dance, Thistles, K. of P. Hall, Broad Street, Friday, November 26, 8 till ? Refreshments. Admission 35c.

THE MONTHLY MEETING OF THE VANcouver Island Rock and Alpine Garden Society will be held in the clubroom, Beach Hotel, Monday night, November 22. A short talk will be given by Mr. Ed Lohbrunner on "Plants for the Pool and the Edges of Pool," after which all questions which have been sent in by mail will then be dealt with.

THE ANNOUNCEMENT YOU'VE WAITED for. Our annual carnival dance, Friday, December 3, 8 to 1, Colwood Hall, Len Acres' orchestra, snowballs and other novelties, free tombolas. Special sit-down supper. Auspices L. & C. A.Y.P.A. 50c including supper. Bus from Richardson's Cigar Stand at 8.30, 15c return.

THE ANNUAL GENERAL MEETING OF the Victoria Branch of the British Columbia Society for the Prevention of Cruelty to Animals will be held at 304 Jones Block, 715 Fort Street, on Tuesday, November 30, at 8 p.m.

THE VICTORIA CLUB OF HARD OF Hearing rummage sale in the old Northwestern Dairy on Broad Street, Wednesday, November 24, at 9.30 a.m.

VANCOUVER ISLAND OUTBOARD ASsociation New Year's party at McMorran's. For reservations phone Colquitz 97 RO or G 5067.

13 WANTED—MALE HELP

BOY FOR KITCHEN HELP, SMALL wage with board. Apply 634 Courtney St., rear, after 1 p.m.

WELL - EDUCATED BOY FOR RETAIL store; small commencing salary, plenty of hard work, good prospects. Box 6960, Colonist.

WANTED—MARRIED OR SINGLE MAN to live on ranch and feed sheep in return for rent and wood. Box 7022, Colonist.

WANTED—A JUNIOR MALE CLERK. Must be able to take shorthand, use typewriter. Box 7013, Colonist.

YOUNG MAN OF NEAT APPEARANCE to work with sales manager. Applicant chosen will receive thorough training. Write Box 6967, Colonist, giving phone number and address.

14 WANTED—FEMALE HELP

CAPABLE GIRL WISHES HOUSEWORK, sleep in, references. Phone G 5650.

EXPERIENCED GIRL, LIGHT HOUSEwork, knowledge of cooking. Quadra School district, $15 month, sleep out. Box 7003, Colonist.

14 WANTED—FEMALE HELP (Continued)

GIRLS! LEARN HAIRDRESSING! LOW cost. Easy terms. Central Hairdressers, 707½ Yates.

GIRL WANTED TO TAKE CARE OF apartment. Phone E 2228.

WANTED
TEN LADIES, to get permanent waved as models
Free Marcelling Every Wednesday Afternoon
VICTORIA HAIRDRESSING SCHOOL
Woolworth Building

WANTED — KITCHEN MATRON FOR United Church Indian Residential School, Ahousaht, West Coast. Institution experience preferred. Duties to commence December 13. Apply immediately, giving age, experience and references. Box 6699, Colonist.

WANTED — RELIABLE COOK-GENERAL for country house, Patricia Bay, for December 1; two adults. Apply in writing, giving references and telephone. Good wages; not over 35 years. Box 6915, Colonist.

WANTED—GIRL FOR HOUSEWORK; three adults. Wages $10 per month. Box 7041, Colonist.

WANTED — GIRL TO ASSIST WITH housekeeping, mornings only. E 1968.

16 AGENTS WANTED

SELL DIGGON - HIBBEN CHRISTMAS Cards; liberal commission.

WANTED—AGENT FOR EDUCATIONAL work, not books. Apply Room 8, Balmoral Hotel, Sunday.

17 SITUATIONS WANTED—MALE

A. J. GREGG — HOUSE WINDOWS cleaned outside, 6c each. G 5023

A YOUNG MAN WANTS JANITOR OR kitchen work. Phone E 8682.

DANGEROUS TREES TOPPED AND felled by reliable party. Dawson, G 3574

FARM HAND WANTS WORK, GOOD milker and teamster, thoroughly experienced in all kinds of farm work. Scotch nationality, good references. 1029 Burdett Avenue.

MAN, 35, NEEDS WORK URGENTLY. Chauffeur, cook and handyman. Box 6874, Colonist.

MARRIED MAN WANTS WORK, GOOD milker, teamster. Box 8878, Colonist.

ROOFS REPAIRED, RESHINGLING done. Estimates free. Phone B 1634.

THOROUGHLY COMPETENT COMMERcial accountant and credit man, open for engagement. First-hand knowledge of conditions all parts of British Columbia. Able assume full charge. Expert provincial and Dominion taxation. First-class references whole career. Box 6918, Colonist.

YOUNG MAN, 22 YEARS OF AGE, DEsires work in business office. Has a thorough knowledge of bookkeeping and is now studying typing and shorthand, is also a student of psychology. Phone E 2618.

YOUNG MAN WANTS WORK ON A farm. Apply to G. Morris, c/o St. Ann's School, Duncan, B.C.

WEATHER STRIPPING

PEACE METAL WEATHER STRIPS FOR windows and doors save fuel, stop drafts and rattles. B. T. Leigh, E 9685.

17A PAINTERS AND DECORATORS

EXPERT PAINTING, PAPERING; ESTImates Temple, Cadboro Bay. E 9693.

PHONE E 4270—CARPENTER WORK OF all descriptions. Remodeling expert.

PAINTING, PAPERHANGING, DECORATing and spray painting. Yoxall, G 5638.

17B SHINGLING

SHINGLING, GUTTERS, FRAMING, steps, fences, drains, cement work, drilling and blasting, reasonable. Phone G 8517.

17C CARPENTERS AND CONTRACTORS

ALTERATIONS, BUILDING REPAIRS, roofing a specialty. T. Thirkell. E 4625.

ANY REPAIR WORK, OR BUILDING, large or small. Phone B 7836 or E 0734.

PHONE E 4270—CARPENTER WORK OF all descriptions. Remodeling expert.

ALTERATIONS, HOUSE-RAISING, CONcrete work repairs. O'Regan. G 7882. G 2258.

17E GARDENERS

PRACTICAL PRUNING, SHRUBS, ROSES, hedges, borders. Manure supplied. E 8825.

18 SITUATIONS WANTED—FEMALE

COOK - HOUSEKEEPER, FIRST - CLASS references. Ann Zeswick, 4462 11th Avenue West, Vancouver.

ENGLISH GIRL DESIRES POSITION AS nursery governess or companion-help; good references. Box 6996, Colonist.

EXPERIENCED, A 1 COOK AND HOUSEkeeper wants work, by day, week or month. G 1718.

EXPERT STENOGRAPHER, FULLY EXperienced, would like part-time employment. G 2977.

GIRL WANTS WORK BY DAY OR hour. E 8017.

HOUSEKEEPER, MIDDLE-AGED, DEsires position capable, honest, domesticated. E 5578 or G 7263.

JAPANESE GIRL, 22, WISHES DOMESTIC job, sleep in. Y.W.C.A. E 0941.

LADY WANTS SOME KIND LIGHT work in person's home three evenings a week from 7.30 to 10.30 p.m. Apply Box 6990, Colonist.

MIDDLE-AGED WOMAN WANTS POSItion, housekeeping for elderly couple. References. Box 6909, Colonist.

PRACTICAL NURSING, BY DAY OR week. Mrs. Forbes, E 5392, evenings.

RELIABLE WOMAN DESIRES EMPLOYment several hours mornings or afternoons. Box 6997, Colonist.

RELIABLE HOUSEKEEPER, SERVICES for room and board. Box 7046, Colonist.

TYPING AUTHORS' MANUSCRIPTS, copying letters, expert work, reasonable rates. G 2977.

WOMAN NEEDS ONE STEADY DAY'S housework weekly, $1, car fare. E 7669.

WANTED—HOUSEWORK, PART TIME, excellent references. G 5610.

YOUNG LADY REQUIRES MORNING job looking after a young child. Oak Bay district preferred. E 7855.

YOUNG WOMAN, EXPERIENCED, wants work, day or hour. G 2416.

20 NURSING AND CONVALESCENT HOME

ROYAL OAK PRIVATE HOSPITAL, FORmerly the Health Centre. Medical, chronic, nerve and aged cases. Colquitz 100.

21 PERSONAL

ALL TYPES OF HOUSEHOLD SEWING done the thrifty way, including slip covers for Chesterfield suites, lined curtains, bedspreads, cushion tops, repairing and renovating work done in your own home with sewing machine supplied, if desired. Phone your order to E 8635 and take advantage of the low prices.

A COMPLETE NEW BEAUTY SALON. New location, 718 Yates Street. Same popular prices. Bert Waude Hairdressing. E 4022.

A SELECTION OF YOUNG RABBITS, Askey's Rabbitry, 624 Yates Street. Delivery G 7101.

ATTENTION — BALLROOM DANCING, six-lesson course, private, guaranteed. Mr. and Mrs. George Rosaly. E 4854.

ANY GRADUATE NURSE FROM ST. Paul's Hospital, Saskatoon, please phone G 1262 mornings.

A. J. GREGG, FLOORS WAXED, 40-LB electric polisher; estimates. G 5023.

BY PHONING YOUR NEIGHBORHOOD druggist you are assured of your drug wants at lowest prices, with prompt free delivery.

COLONIC irrigations, steam baths, massage. E 2721. 506 Campbell Building.

DIGGON - HIBBEN CHRISTMAS CARDS of character; order now. 1210 Govt.

ECZEMA, ITCH, PSORIASIS, LEG ULcers. Try Geo. Lee's Chinese Remedy, 638 Cormorant, Depart. and Drug Stores.

DOUBLE SERVICE IN WANT ADS

You can telephone your answers as well as your classified advertisements to The Colonist. Readers are often interested in Want Advertisements that do not carry the names or addresses of advertisers, but a Colonist box number. For the accommodation of those readers who find it inconvenient to write an answer and to serve the advertiser better

We Will Take Replies to Box Numbers Over the Telephone

The Colonist service is available from 8 a.m. to 10 p.m., excepting Sundays. Phone Empire 4114

21 PERSONAL (Continued)

ENGLISH HAND LAUNDRY; REASONable. Courtney and Douglas. E 6182

FOR THE BEST CHEAPER PERMANENT phone E 2544 for prices.

GUARANTEED washing machine repairs. All makes. MacDonald Electric. E 1171.

H. H. LIVSEY, 216-8 PEMBERTON Building, uses the most modern physiotherapy equipment in the treatment of diseased conditions; 15 years in practise in Victoria. Phone G 3643 for appointment.

LOOSE COVERS — CHAIRS, CHESTERfields, zippers attached to skirts, dresses, etc., reasonable. E 7079.

MEN OLD AT 40! GET PEP. NEW Ostrex Tonic Tablets contain raw oyster invigorators and other stimulants. One dose starts new pep. If not delighted, maker refunds price paid, $1.25. Call, write Vancouver Drug, Owl, Cunningham and all other good drug stores.

MEN'S BEST LATEX SANITARY RUBber supplies. Send $1 for 15 guaranteed. Burrard Specialty Co., 18 Hastings St. W., Vancouver, B.C.

MEN'S SUITS DRY CLEANED AND PRESSED. CITY DYE WORKS, 844 FORT STREET. PHONE G 1631

McLEAN'S BAKERY, TWO STORES, 1204 Douglas St. and 1062 Pandora Ave.

MILK—Pasteurized or Grade "A" raw. Early a.m. del. Daffodil Dairy. E 4271.

NOTICE—ON AND AFTER THIS DATE, I will not be responsible for any liability or debt purporting to be incurred in my name, or any credit, unless with my consent in writing. W. Larsen, 648 John Street, Victoria, November 20, 1937.

OIL BURNER — PEERLESS SERVICE, 1216 Fort. Burbank range; circulating heater; both with oil burners. Snaps. A. L. Ross-Jones. E 2063.

GARLIC PEARLES
SOLUBLE CAPSULES, PURE, ESSENTIAL oil of fresh garlic. No disagreeable odor nor aftertaste. For arthritis, prostate gland, catarrh and other obstinate disorders. They are an internal disinfectant regulating the entire digestive system, and are an excellent safeguard against common colds, $2 per 100 (enough for five weeks). At city drug stores or from R. Adam, P.O. Box 274, Vancouver, B.C.

SOCIETY DE HYGENIQUE (TRADE name). Ladies requiring feminine hygiene information phone Mrs. Kinney, E 2636.

SCHICK ELECTRIC SHAVER GIVES YOU a new skin. $2.50 cash, 50c weekly. Rose's, 1013 Government Street.

THE BEST IS NOT TOO GOOD FOR your table. Ask for Super Sooke Turnips, your dealer can get them. Or Phone, E 7555 and get them direct from farm.

FIGURE CONSCIOUS?
THEN HAVE A VAPOR BATH AND Swedish Massage by Appointment. Phone G 2124.

WATER DIVINER USING ENGLISH method, every location guaranteed to be on crown of spring. D. A. Downey, R.M.D., Sidney P.O., B.C.

WINDOW BLINDS, ON TERMS, AT THE Window Shade Shop; repairs; 518 Fort. G 4895.

WANTED — TO ADOPT BABY GIRL under one year, strictly confidential. Box 6462, Colonist.

PERSONAL
CHRISTMAS CARDS
A Large and Complete Selection
Cards of Every Kind to Suit All Tastes
Your Inspection Invited
THE COLONIST
Commercial Printing Department

21A HAIRDRESSERS AND BEAUTY SPECIALISTS

A PERMANENT WITHOUT ELECTRICITY or machine, also the famous Duart with hair styling, at La France Beauty Salon, 727 Yates. G 7443.

CONSULT OUR FACIAL EXPERT FROM Don Rocra's Salon, Los Angeles, for skin troubles and make-up. She will blend your powder. La France Beauty Salon, 727 Yates. G 7443.

FOR THE BEST CHEAPER PERMANENT phone E 2544 for prices.

THE HOLLYWOOD Beauty Shop, 817 Fort. Expert service; special prices. E 0433

HAVE A PAPER CURL, MARCEL, CROquinol marcel or the latest Comb-all wave at La France Beauty Salon, 727 Yates. G 7443.

HILDA BEAUTY SHOP, CORNER WINDsor and Newport. E 0722

LISTEN IN! TO OUR BEAUTY SPEcialist every morning, 11.45 o'clock, CFCT. La France Beauty Salon, 727 Yates. G 7443.

NO HAIR STYLING TOO DIFFICULT for the La France Beauty Salon, 727 Yates. G 7443.

MAISON TYRRELL
HAIRDRESSING SPECIALISTS
4TH FLOOR D. SPENCER, LTD.

FALL BEAUTY SPECIALS
TO VICTORIA LADIES—A Shampoo, a Wave, a Manicure and a Facial will repair the ravages of Summer activities and sports. And you can afford these treatments at our low Fall prices.
AVALON ANNEX
E 0622 1104 Douglas St.

VICTORIA BEAUTY PARLORS. CALL B 8515 for a good permanent. All experienced operators. 1218 Broad Street.

WE Specialize in Fine, White and Grey hair. Bobetta Beauty Salon. G 6852

23 EDUCATIONAL

STANDARD SCHOOL OF STENOGRAPHY and typewriting, 1526 Pandora Avenue, Oak Bay Junction. G 1824-E 0636. Geraldine Dickson, principal.

SPROTT-SHAW BUSINESS INSTITUTE —Courses: Stenography, secretarial, commercial radiotelegraphy. G 4512

25 DANCING

ADVANCED PUPILS AND BEGINNERS taught ballroom dancing correctly by Len and Zoe Waastaff, instructors Russian Ballet School, 724 Fort St. Phone B 8821

ALL BRANCHES AND BALLROOM Dorothy Cox, 1121 Burdett. E 7636

ALL TYPES OF DANCING AT VIOLET Powkes' Studio, 1112 Gov't St. E 2086

BALLROOM DANCING under personal direction Victoria's leading instructors, Private. Mr. and Mrs. George Rosaly. E 4854.

LEARN TO DANCE! FLORENCE CLOUGH Dance Academy, 630 St. Charles. E 2776

29 LOST AND FOUND

FOUND—YOUNG BLACK AND TAN DOG. 240 Linden Avenue. B 5120.

FOUND—POINTER PUP. PHONE G 6711 between 18 a.m. and 5 p.m.

GOLD WRIST WATCH, INITIALED "R.B.H." Reward. Phone E 1684.

LOST — MAN'S LEATHER COAT, ON Montreal Street. Please notify Kirk's Coal Office.

LOST — LARGE BLACK CAT, SLIGHT white spot on chest, scar behind ear. Esquimalt district. E 1702.

LOST — BETWEEN $9 AND $11, OAK BAY or Fairfield, Saturday. Phone E 6730 or G 3041.

29 LOST AND FOUND (Continued)

LOST—LUGGAGE TAN PURSE, IN HUDson's Bay Store, containing glasses. Phone E 4242.

LOST—WAGES IN WALLET IN CITY parking ground, Reward. 812 Hillside Avenue.

LOST—AUTO TIRE AND RIM ON HIGHway, near Saanichton, Friday night. Reward. G 5238.

LOST—GREY AND WHITE MALE CAT, vicinity Bay Street. E 6573.

LOST — POINTER PUP, LIVER AND white, male. Phone G 2666.

31 MONEY TO LOAN

A MORTGAGE LOAN CAN BE ARranged by us in any amount, repayments to suit. Building loans a specialty. Low interest. Quick decisions. Moderate charges. P. R. Brown & Sons, Ltd., 1112 Broad Street. Phone G 7171

ANY REQUEST FOR A MORTGAGE APpreciated. See H. C. Holmes, Pemberton & Son, Ltd., 625 Fort Street. G 8124.

HAVE CASH TO SPECULATE IN A close-in dwelling. What have you? Only genuine value need apply. Box 7027, Colonist.

I HAVE SEVERAL AMOUNTS, RANGING from $1,000 to $4,000, for investment on mortgage. Replies confidential. Box 6903, Colonist.

MORTGAGE MONEY AT 6% - PROMPT attention. No delays. Also builders' loans. Van der Vliet, Cabeldu & May, Ltd., 585 Bastion Street. Phone E 7174-5

WE HAVE MONEY TO LOAN IN ANY amount from $100 to $5,000 on first mortgages, on monthly payment plan or two-year period. Written applications only. See Chas. R. Bishop, Bishop & Worthington, Limited, 878 Yates Street; phone B 3241.

$500, $750, $1,000, $1,500, $2,000 AND larger amounts, at 6%. Improved property only. H. G. Dalby & Company, Ltd., 634 View (opposite Spencer's).

33 BUSINESS DIRECTORY

CHIMNEY SWEEP

HEARN, CLEAN SWEEP. G 3843. 2167 Rose Street

EMBOSSED STATIONERY

PRIVATE STATIONERY EMBOSSED IN any design or color. The Colonist Commercial Printing Dept., Garden 5241.

FLOOR SURFACING

V. L. HARDWOOD FLOOR CO., 707 Johnson. Free estimates. G 7214

LITHOGRAPHING

LITHOGRAPHING — LITHOGRAPHING, engraving and embossing. Nothing too large and nothing too small. Your stationery is your advance agent. The Colonist Printing & Publishing Co., Ltd.

INSURANCE

FIRE AUTO INSURANCE — SEE LEE, Fraser & Co., Ltd., 1222 Broad Street.

PUBLIC STENOGRAPHER

AUTHORS' MANUSCRIPTS, GENERAL work, secretarial, by qualified stenographer. Strictly confidential. Private office, 107 Stobart Building.

ETHEL SEYMOUR, 207 CAMPBELL Building, Douglas Street, Phone Garden 2525. Authors' manuscripts, law and general. Strictly confidential.

EDITH G. HOWELL, PRIVATE OFFICE, 318 Pemberton Bldg.; secretarial, general.

WINDOW GLASS

WINDOW GLASS REPLACED AT shortest notice. Auto glass replaced while you wait. Mellor Bros., Ltd., 819 Broughton Street. Phone G 8021.

WOOD AND COAL

A BIG WINTER SALE—1,000 CORDS heavy wood for furnace at rock-bottom price. Dryland wood, best quality, cheaper than salt water wood prices. Heavy slab and block mixed, guaranteed A 1 fir wood, never in salt water, all good stove lengths; regular $3.75; now $2.75 cord, two cords $5. Inside block, $4 cord, three cords $11.50. Dry cordwood, $4.50. Dry kindling, $4 cord. Malahat dry slab, 12-in., $5 cord. Old John Wood Company, agents for YOUBOU TIMBER COMPANY, 2514 Douglas Street. Phone B 2743.

A SPECIAL PRICE, TWO WEEKS ONLY —Books dry fir blocks mixed with bark slabs, 12-in., guaranteed never in water; beats cordwood. Regular $4.00, now only $2.50, 2 cds., $4.50. Bone-dry, $4.00 cd. Millwood, $2. Sooke Dry Wood Co. E 6925

A BARGAIN — DRY BLOCKS MIXED heavy bark slab from Sooke, guaranteed Douglas fir and never in water, ready to burn, 1 cord $2.75, 2 cords $5.40; also bone-dry Malahat 12-inch slabs, $5 cord. Agents: Kapoor Lumber Company. E 9111.

A SPECIAL SALE, TWO WEEKS ONLY—Sooke dry Douglas fir blocks mixed with bark slabs, 12-in., guaranteed never in water, beats cordwood. Regular $4.00, now only $2.50, 2 cds., $4.50. Bone-dry, $4.00 cd. Sooke Dry Wood Co. E 6925.

A BIG SALE DRY INSIDE BLOCK AND bark slab from Malahat tie mill, 12-in., reg. $4.25, now 1 cd. $2.25, 2 cds. $6.25. Bone-dry kindling, 12-in., now ½ cd. $2.25, 1 cd. $4. National Fuel Co. G 5218.

A 1 DOUGLAS FIR — GUARANTEED full measure. Order your furnace and heater wood now at this special price of $2.25 cord. One week only. B 7942.

A 1 FIR MILLWOOD, REG. $3.50, NOW $2. Inside block, $4 per cd. Kindling, dry wood, all kinds. G 2647. George Harknett, distributor, Lemon, Gonnason Co., Ltd.

FAMOUS FUEL COMPANY
ALL FIR—Semi-dry, $2.80, furnace wood, 12-in., 18-in., 24-in., $5.15; all bark, good, $8.50. E 2924, day, night.

BIG SALE—Malahat guar. Douglas fir, dryland, $3.25 cd., 3 cds. $8. Cooperage wood, real dry, $3.75 cd., $2 ½ cd. Millwood, $2.50 cd. Kindling, $2.75 cd., ½ cd. $1.50. Heavy slabs, $3.50. G 2341-G 8101.

BONE-DRY LUMBER ENDS, 2 X 4, 2 X 6, etc., for kitchen stove, incinerator and kindling, 12-in., quick, hot fire, reg. $5, now $4 cd. 12-in. thick bark slabwood, for furnace and fireplace; reg. $4, $2.25 cd.; 2 cds., $6.25. O.K. Fuel Co. G 2452.

BEST FIR MILLWOOD, $2 PER CORD; bark slabs, $3 cord; inside fir blocks, $3.75 cord. All in two-cord lots. Colwood Wood Co., Ltd. G 4044.

BEST MALAHAT HEAD RIG SAWDUST, $2.50 per unit. J. E. Painter & Sons, 617 Cormorant Street. G 3541.

BARGAINS — ALDER, $4.75; CEDAR blocks, $1.50; kindling, $3 cord. E 8565.

COOPERAGE WOOD, $2.50 CD.; BLOCKS, $3.50; kindling $1.50 half cord; dry stovewood, $2.00 half cord. E 5023

A BARGAIN
MY UP-ISLAND 12-IN. DRY INSIDE blocks, mixed with heavy bark slabwood, is the best on the market. $3.25 cd., 2 cds. $9.50. 12-in. cordwood and 12-in. Malahat slabs, bark, every piece bone-dry. Ronald R. Hopkins COAL & WOOD CO. E 7816

NO. 1 FIR MILLWOOD, $2 CD.; INSIDE fir, $4 cd.; screened fir sawdust, $3.50 unit. Manning Shaw Fuels. E 0824.

NO. 1 FIR MILLWOOD AND DRY slabs. Canadian Wood & Coal. G 2264

SUPER-SPECIAL—TODAY ONLY. Almost dry 12-in. Up-Island slabs, ideal for furnace, cooking stove or open fireplace. Regular $4 per cord. Now on sale at $8.25 for 3 cords.

BONE-DRY (ALL FIR) KINDLING, $4 per cord.

COAL—NANAIMO-WELLINGTON LUMP, $10.75 per ton. NANAIMO-WELLINGTON (WASHED), BIG NUT, $10.25 per ton. DOMINION FUEL CO. — E 4734

SHAWNIGAN DOUGLAS FIR DRYLAND, 2 cds., $5.00; heavy slabs, per cd., $3.50; inside blocks, cd., $4.00; bone-dry slabwood, cd., $4.25; Selkirk millwood, 1 cd. $2.00. Shawnigan Douglas Fir Wood Co. E 3814

KIRK'S
NANAIMO-WELLINGTON COAL
No Order Too Small—No Order Too Large
"Does Last Longer"
Order Today Our Delivery Is Prompt
KIRK COAL CO.
1339 Broad Street Phone G 3241

1 CD. $2.25, SLABWOOD INSIDE BLOCKS, $4. Heavy slab, $3.50. Bone-dry slab, $3.75 cd. Karma Selkirk Lumber Co. agent. Phone G 5324

$3.75 — UP-ISLAND SLAB, 12-in. RODgers' Wood Co., Alpha St. G 7214

34 PROFESSIONAL DIRECTORY

DENTISTS

DR. P. H. McDOUGALL, 305-306 SAYward Building. Phone E 4924.

34 PROFESSIONAL DIRECTORY (Continued)

MASSAGE

E. KJEKSTAD, Successor to Bjornsfelt—Physiotherapy institution, Swedish medical massage. Consult your physician. Masseuse and masseur in attendance. Sayward Bldg., 819-20. Off. G 3043. Res. E 8328.

MRS. BARKER, MASSEUSE, VAPOR baths, chiropodist. 275 Howe. G 1661

OSTEOPATHIC PHYSICIANS

DR. VERNON B. TAYLOR, REGIStered and licensed, 406-7-8 Belmont Building. Phone Empire 7823

PATENT ATTORNEYS

ERNEST E. CARVER, F.P.I.C.
Registered Canada and U.S.
Patents and Trade Marks in All Countries
789 W. Pender, Vancouver. Phone Sey. 1252

FETHERSTONHAUGH & CO.
Patents and Trade Marks
Offices Throughout Canada and U.S.
789 W. Pender, Vancouver. Phone Sey. 2786

PHYSICIANS

DR. M. D. McKICHAN, B.A., M.D., Royal Oak Private Hospital. Office hours by appointment. Colquitz 100.

SWEDISH MASSEUR

MRS. B. LORBEER, SWEDISH MASsage, steam bath. 1052 View St. G 1752

36 HALLS TO RENT

ATTRACTIVE HALL, WITH CLOAKroom and kitchen, suitable lodge room, academy, club, manufacturing plant, etc. Reasonable rent. 719 Courtney Street.

EMPIRE THEATRE FOR RENT, very reasonable. Apply R. Calladine. E 6414

37 MISCELLANEOUS

SAWS, ALL KINDS, FILED, SET, gummed, etc. Phone W. Emery, 1567 Gladstone Avenue.

GREETING CARDS
FOR CHRISTMAS AND THE NEW YEAR
Cards of Distinction and Character, Monogram and Initial Styles
The Personal Touch That Pleases at the Yuletide Season
Call and See Specimen Books
THE COLONIST
Commercial Printing Department

38 TO RENT—MISCELLANEOUS

STORE FOR RENT — CENTRALLY LOcated in downtown business section; modern show windows, etc. Apply The Royal Trust Company, 1202 Government Street. Phone E 4126

TO RENT—PARKING SPACE ON BROAD Street, close to Yates, $2 per month.
CAMERON INVESTMENT & SECURITIES CO., LTD.
1204 Broad Street Phone E 6514

40 FOR SALE—MISCELLANEOUS

40A BUILDING MATERIALS

ALL USED BUILDING MATERIAL, 2 X 8, 2 x 10, 2 x 14, long lengths; doors, windows, bath, toilets, basins, sinks, pipe, hot-air furnace, 24-inch fire pot, oak stair rails and posts, 18-foot backbar. Ask at 702 Broughton.

CANADIAN Western Woodworkers Sashes, doors and general millwork. G 4012

ISLAND BUILDING SUPPLY COMPANY—Everything in builders' supplies. E 6212. 518 Fort, corner Langley

SIDNEY SPEEDY SERVICE
LINE YOUR BASEMENT AND ATTIC with lumber for added warmth. Let us supply the lumber. You will find our price right.
SIDNEY LUMBER
2118 Government Street G 2515

THE MOORE-WHITTINGTON LUMBER COMPANY, LIMITED
Established 1893
LARGE STOCKS—RIGHT PRICES
Lumber, Millwork, Gyproc, Masonite, Shingles, etc.

40B CLOTHING, FURS, SHOES, ETC.

BUY YOUR MEN THEIR UNDERWEAR at Pritchard's and save; others do. Pritchard's Man's Wear, 1227-1229 Govt. St.

CHILD'S WHITE FUR COAT FOR SALE. Phone E 6617.

GENUINE RUSSIAN ERMINE CHOKER, six large skins, cheap. Box 7025, Colonist.

SMART 30-INCH LENGTH MARMOT mink fur coat, excellent condition, cheap. G 3178.

TUXEDO SUIT, MODERN, THREE pieces, size 38, trouser leg 32. Will exchange for good guitar or saxophone. Box 6668, Colonist.

40D FURNITURE

ATTRACTIVE WALNUT BUFFET, $26.50. Modern walnut china cabinets, $20.00 and $26.50. Holland Bros., 733 Fort Street. E 0912.

AT REID'S, 1317 BROAD ST.—DINING, bedroom and Chesterfield suites, pianos, pictures, china and silver. Furniture bought at best prices.

"BUY A BARGAIN"
BUY YOUR CHESTERFIELD THE "Warehouse Way" and see what you save. A big assortment of suites, latest covers and styles (all brand new).
HEANEY STORAGE COMPANY
(Opposite Court House on View Street)
Phone G 1195

BUY CHRISTMAS GIFTS NOW, SAVE on odd chairs, stools and and tables. Victoria Upholstery Co., 1825 Douglas.

FURNITURE FOR PAINTING. YOUR own design to order. Inspect our stock at our new display store and office, 2930 Douglas Street. G 3613, G 7614. R. A. Green Lumber Co.

HOSPITAL BED IN GOOD CONDITION, for quick sale. $39.50. E 2118.

SOLID OAK STANDARD LAMP, WITH shade, a real beauty. Price, $8.00. G 4016.

SECRETAIRE BOOKCASE (WALNUT), $36. Century Arts Shop, corner Government and Yates.

TWO SECTIONAL BOOKCASES, $10 AND $12.50, mahogany settee, two chairs, $11.50. Fernwood Furniture Mart, 1305 Gladstone.

THE REASON
WE PAY MORE FOR "BETTER CLASS" used furniture and can afford to sell at lower prices is that our "OVERHEAD" is so much "LESS" and profits smaller.
WILLOWS, FLOWMAN COMPANY
708 Johnson Street Phone G 4424

WILTON CARPET, 12X12, GOOD CONdition, $37.50. Island Window and Carpet Cleaners, 817 Fort. G 6622.

40E MUSICAL INSTRUMENTS

BEAUTIFUL HEINTZMAN & COMPANY piano and bench to match, slightly used, only $165. Fletcher Bros.

LUDWIG TENOR BANJO, DIXIE MODEL, excellent shape, $150 new, cheap for cash. G 7937

MASON & RISCH HOMER PIANO, COST originally $850, sell for $80. In very good condition. G 2566

PORTABLE GRAMOPHONE, WITH 20 records, $15. Also Speck piano, $75, good tone, rosewood case. G 6717.

PIANO, SMALL, WALNUT, GOOD TONE, $85. G 6301

SET OF GOOD DRUMS FOR SALE; $60 cash. Box 6578, Colonist.

40F RADIO

A PHILCO 5-TUBE CONSOLE, $29.50. Victor 4-tube mantel, $19.50. Mac's Radio & Electric, 610 Fort Street (next to Kirkham's). E 8325

DE FOREST CROSLEY AUTOMATIC combination radio and phonograph, perfect shape, snap. G 6367

GENERAL ELECTRIC RADIO, $8.75; 1938 radios from $37.50. Modern Radio Shop, 1328 Government Street

HOHNER PIANO ACCORDION and case, $40, organ, $16.50. Hicklins, 709 Johnson

The Greatest Name in Radio
— MARCONI —
MODELS from $34.95 up. Call and see them or phone us for a demonstration.
E. H. HARRIS & CO., LTD.
738 Fort Street, next to Ray's G 7624

40 FOR SALE—MISCELLANEOUS (Continued)

RADIOS FOR HIRE, WEEK OR MONTH. Also all the 1938 radios for sale. Aaronson's, 1328 Government St. G 4722

USED ELECTRIC RADIOS FROM $14.50. Easy terms. MacDonald Elec. E 1171.

USED RADIOS
These Sets Are Completely Serviced and Fully Guaranteed

Radiola 23, on Stand	$8.65
Sparton Junior, 8 Tubes	$14.50
De Forest Crosley Cabinet, 7 Tubes	$14.50
Kolster, 8-Tube Cabinet	$14.50
RCA Victor, Desk Type	$22.50
Dictator Cabinet, 8 Tubes	$24.50
Northern Electric, 8 Tubes	$24.50
Majestic Cabinet, 8 Tubes	$29.50
Westinghouse Cabinet, 8 Tubes	$29.50
Brunswick Cabinet, 8 Tubes	$39.50
RCA Victor Automatic Radio-Phonograph Combination	$85.00

KENT'S
641 Yates St. Phone E 6012

6-TUBE ALL-WAVE GENERAL ELECTRIC radio, mantel model, $38.50, $5 cash, $1 per week. B.C. Electric Radio Dept., Douglas Street Store.

5-TUBE PERSONAL RADIO, $18.50; $5 cash, $1 per week. B.C. Electric Radio Department, Douglas Street Store.

40G OFFICE AND STORE EQUIPMENT

DESK, TYPEWRITER AND STAND, filing cabinet. G 1660.

40K BICYCLES AND MOTORCYCLES

A CHRISTMAS SALE OF BICYCLES—Largest stock of rebuilt bicycles in town. Bargains from $12.50 to $18.75, and also higher-priced models. Also the new models in C.C.M., B.S.A. and the Paragon balloon-tired bicycles. Wide handle bars for any bicycle. Victory Cycle Works, 1328 Government St., corner Johnson. G 4722.

BOY'S C.C.M. ROAD RACER, NEW tires, just overhauled, $15.00. E 2862.

CHRISTMAS IS NOT FAR AWAY AND many people are now selecting their bicycles, joycycles, doll carriages, etc. We will store any article you buy and a small deposit is all that is necessary. Robinson's, 1220 Broad Street, opposite Colonist

EVERYTHING IN NEW AND USED BIcycles. Harris', 728 Fort Street.

FOR SALE—1931 INDIAN SCOUT, GOOD condition, $175. E 7587, after 6, or 842 Ellery Street.

GENT'S BICYCLE, IN EXCELLENT CONdition; mechanically perfect, $14. 2107 Shelbourne. E 2935.

GENT'S C.C.M. RACING BIKE, IN GOOD order, $12.50. 1417 Vining. B 4644.

MAN'S BICYCLE, GOOD CONDITION, $7.50. 1049 Pandora Avenue

PAY AS YOU RIDE—C.C.M. BICYCLES from $29.75; terms, $1.25 per week. Paden Bros., Ltd., 1410 Douglas. G 5911.

A CHRISTMAS BARGAIN
For a Discriminating Cyclist
New Hudson Gent's "Featherlite" Club Model Bicycle.
ANOTHER CHRISTMAS BARGAIN
New Hudson Ladies' Club Model Lightweight Bicycle
Both Machines Like New
PHONE DAN HARVEY G 5087

1930 HARLEY "45," EXCELLENT condition. Snap for $125 cash. E 5663

40L STOVES AND RANGES

ALWAYS GOOD BARGAINS IN USED kitchen ranges, on display at McDowell & Mann, 1000 Douglas St. E 4138

BURNOIL Quaker Oil Heaters; no wicks; trouble free. Temple & Co. E 5112

CLARE RANGE WITH BUNSEN OIL burner and copper coil, complete. E 3452

DOMINION CIRCULATING HEATER, large size, brick lined, very good condition, $18. Phone G 4585.

ELECTRIC RANGE, FOUR HOLES AND oven, coal annex to match, reasonable. Phone G 4641.

FOR SALE — LARGE CIRCULATING Good Cheer heater, like new. Phone E 1262 or see P. Varney, Kremlin Street, Mount Tolmie

FAWCETT "LANGLEY" RANGE, ENAmel back, thermometer, water front, steel top, $37.50. Carter's Stove Store, 822 Fort Street. E 2511

FOR SALE—LARGE SILVER JUBILEE circulating heater, used two months. Phone G 1251.

FURNACES—WE SPECIALIZE ON FURnace installations and repairs. B.C. Hardware, 718 Fort Street.

FOR SALE—QUEBEC HEATER, BRICK lined, $12. 1161 Chapman Street.

GURNEY OXFORD RANGE, NEW water front, $20. G 6301

MODERN ENAMEL RANGE AND OIL burner, only in use for short time, guaranteed same as new. Installation free, $67.50. Also a number of good reconditioned ranges at low prices. Coast Hardware, 1418 Douglas Street.

MONARCH RANGE, WITH SILENT GLO oil burner. See it in operation. E 1053.

NO. 85 GOOD CHEER CIRCULATING heater, as new. A bargain. 2715 Quadra Street.

SAWDUST BURNERS FOR RANGES, water heaters and furnaces. Southall, 801 Fort St. G 2881.

SACRIFICE — ENTERPRISE RANGE, white enamel. Like new. 1152 Johnson Street

SECOND-HAND STOVE, COMPLETE with sawdust burner, $35. Phone E 2668.

40X MISCELLANEOUS

ABC WASHING MACHINES, WITH the exclusive French type agitator and touch release safety wringer; washes clothes cleaner and faster, $78.80 up. H. D. Mainwaring, 722 Fort. Phone G 7821

APPLES — KINGS, OTHER VARIETIES, hand picked, $1 per box. Bring your own containers. Tanner Bros., Tanner Road, Keating

A SPECIAL SOIL FOR LAWNS, GOVernment-tested. Also manure. E 3257

ALL BLACK SOIL, ROCK FOR TERRACE work, manure. E 0318.

A FEW OLD COUNTRY BLANKETS. E 8440.

BLACK SOIL, CLAY, WEATHERED ROCK, manure, cinders, $2 up, double load. G 5564

BEDS, SPRINGS, MATTRESSES. CAPItol Matress Factory, 720 Pisgard St. E 0522.

BOYS' AND MEN'S OILSKIN LEGGINGS, capes, hats and suits. F. Jeune & Bro., Ltd., 570 Johnson Street. G 4632

CUPBOARDS, SCREENS, DROP-LEAF tables, etc., to order, reasonable. The Exchange, 660 Yates St. E 5728

CLEARANCE SALE USED SEWING MAchines, $16 and up. Taylor & Co., 726½ Fort.

CIRCULAR AND BAND SAWS, LATHES, etc. Hickman-Tye Hardware Co., Ltd.

DIAMOND RING, ONE-QUARTER CARat, $40. E 5563.

ELECTRIC VACUUM CLEANER AND Beatty washer, both new condition. Must be sold as am leaving city. Box 6933, Colonist

ELECTROLUX CLEANER, ALMOST NEW, greatly reduced. Box 6931, Colonist

FRESHLY EMPTIED LIQUOR BARRELS. Repairs. Wilkinson, 241 Gorge.

FOR SALE ELECTRIC HOOVER, GOOD condition. E 0976

KEEP YOUR BASEMENT DRY THIS Winter—Armour Coat, a waterproof paint for cement and stucco walls. Hartt, Andrews Paints, Ltd., 711 View. G 4713

MAH JONG SET AND RACKS, $10; 413 Niagara Street.

PORTABLE TYPEWRITER, UNDERwood Champion, late model, used only six months, for cash. Box 6893, Colonist

PORTABLE SINGER SEWING MACHINE, good condition, bargain. Box 6955, Colonist.

PIPE, GLASS FOR GREENHOUSES, 2675 Richmond, corner Kings Road.

RANGE OIL BURNER, COST $37.50 NEW, used one year, $12.50. 1777 Bay Street

ROLL-TOP DESK (SMALL SIZE), $14, invalid chair, $3.50. E 8020.

SEE OUR WINDOW DISPLAY OF IRONS and cord controls. Latest type, lowest price. Singer Sewing Machine Co., 726 Yates Street

SEE US FOR CHAIN AND ANCHORS FOR your moorings, at Ship Chandlers (McQuade's), 1214 Wharf St.

TARPAULINS AND CANVAS FOR SALE or rent. Capital Iron Works. G 2434

24 VOLUME SET MODERN BUSINESS, Alexander Hamilton Institute, good condition. Box 7024, Colonist.

40 FOR SALE—MISCELLANEOUS (Continued)

WRIST WATCHES, $3.75; BOYS' TELEscopes, $1.25, diamond rings, $8.75 to $275; boys' watches, $1.25, stop watches, $12.50, opera glasses and field glasses, $4.75; 8-power prism glasses, $17.50, microscopes, $1.75; Ronson lighters, half price; ladies' white-gold-filled wrist watches, $12.50; pearl-handle pocket knives, 75c; Hohner mouthorgans, 50c, cribbage sets, 75c, reading glasses, 50c; late-style apertacles to suit any sight, $2.75. Jacob Aaronson, Watchmaker and Jeweler, 1326 Government St., corner Johnson. G 4722.

Have You Ordered Your Christmas Greeting Cards?
We Have the Newest and Most Exclusive Designs for Personal or Business Requirements
THE COLONIST
Commercial Printing Department

4 USED ELECTRIC WASHERS. TERMS if desired. Taylor & Co., 726½ Fort.

41 WANTED—MISCELLANEOUS

A REPUTATION FOR PAYING HIGHest prices for rags, bottles, tools, stoves, furniture, or anything you wish to dispose of. We call anywhere any time. G 4752.

A FAIR PRICE PAID FOR JUNK, bottles, rags, any old furniture. Just call E 0250, G 8721; will call right away.

ANTIQUES, SILVER, CHINA, CURIOS. Roberts, 852 Fort Street. E 6726

BOOKS wanted for cash, all kinds; any quantity. Hunter's Bookshop, 1218 Gov't.

CASH—OLD GOLD, ANTIQUE JEWELRY, plate, etc. Highest prices. Joseph Rose, Ltd., 1013 Government Street

CASH—ANTIQUE SILVER, FURNITURE, etc. 1214 Government Street. B 0642.

WANTED—UNDERWOOD TYPEWRITER in good condition and cheap for cash. Box 6918, Colonist.

WANTED — SMALL BENCH DRILL-press, also one-quarter or one-third h.p. motor. Box 6985, Colonist

WANTED—SMALLEST SIZE BOY'S BIcycle, in good condition, not more than $10. Phone E 6780.

WANTED—QUANTITY OF GOOD USED furniture, cash. E 1386.

WANTED TO BUY — OLD TOYS OR what have you. G 6343.

WILL STORE PIANO, IN GOOD CONdition, free. Box 5641, Colonist.

42 POULTRY AND LIVESTOCK

42A POULTRY AND SUPPLIES

R.I.R. PULLETS FROM R.O.P. AND other trap-nested birds; 1080 Tolmie Avenue.

WHITE JERSEY GIANT COCKERELS for breeding. A. R. Anderson, West Saanich Road.

20 FINE LEGHORN PULLETS, SOME laying, also nine Rhode Islands, $1.25 each. 3107 Shelbourne Street, Haultain bus terminus. E 3935.

30 LEGHORN PULLETS, 80c EACH; 28 R.I. Red pullets. Apply 3287 Alder St.

42C CATTLE

TWO YOUNG COWS, MILKING, WILL trade for beef. F. Hubbard, Admirals and Burnside. E 0868

WANTED — HEIFER, MILKING, TO freshen next Summer. Shorthorn strain preferred. Box 6970, Colonist.

YEARLING GUERNSEY BULL AND ONE Shorthorn bull, four months old. Bray's Farm, Langford.

42E GOATS

AT STUD — PUREBRED LICENSED bucks. Smart, Glanford Ave. E 1242.

42F DOGS

BOSTON PUPPIES FOR SALE. DOGS boarded. G 2252.

DOGS BOARDED BY ANIMAL LOVERS, day, week or month. Individual care and attention. Phone B 2052

LIVE PETS FOR CHRISTMAS—PUPPIES, kittens, canaries, parrots, many others. Pet Shop, 1412 Douglas Street. G 5721

WANTED—REGISTERED OR UNREGIStered adult female Airdale. Kistruck, Prospect Lake.

42G CATS

WANT GOOD HOME, BLACK HALF-Persian kitten, about four months, male, companionable. Box 7049, Colonist.

WANTED—GOOD HOMES FOR PRETTY kittens. Phone B 2053.

42X MISCELLANEOUS

FOR SALE—PIGS, 8 YOUNG FEEDERS, 150 pounds each, one sow and litter, also young pigs, nine weeks. W. Erskine, Old West Road, Keating, 35M.

GOOD CLOVER OR MIXED HAY, DElivered, $20 per ton. Straw, $10. W. D. Michell, 12P Keating.

YORK SOW WITH 12 PIGS, THREE weeks, one York boar. Johnson, Mills Road, Sidney

47 ROOM AND BOARD

A NICE ROOM, WITH BOARD, IN NEW private home, for one or two business women. G 1695.

ACCOMMODATION IN PRIVATE HOME for several persons; newly furnished; garage. E 2464.

A DOWNSTAIRS ROOM, HOT-WATER heat, gas grate, good board. Suit elderly or convalescent person. E 4582

ATTENTION GIVEN ELDERLY PEOPLE in private home. 426 Vancouver St.

ACCOMMODATION IN PRIVATE FAMily, for business gentleman. G 8136.

A BRIGHT ROOM, CENTRAL HEAT; breakfast; close in. G 4650.

BOARD AND CARE FOR INVALID OR elderly person. 2279 Dalhousie St. G 6495.

LARGE FRONT BEDROOM SUIT couple; near business centre, board. G 7368

LARGE BRIGHT ROOM, BOARD, PRIvate home. 505 Government Street

ROOM AND BOARD, PRIVATE HOME; near car and park; two bathrooms. E 8487.

48 ROOM AND BOARD WANTED

WANTED—ROOM AND BOARD FOR part-time services. Box 6626, Colonist.

49 ROOMS TO RENT

OXFORD HOUSE, 740½ Fort—Housekeeping rms., h.-c. water, $8-$10 mo. G 5186.

49A FURNISHED

DOUBLE OR SINGLE FRONT ROOMS, furnace heated, board optional, garage. E 2464.

FRONT BEDROOM, HOUSEKEEPING privileges, if desired, near car and sea. E 7626 after 5.

LARGE ROOM WITH QUIET FAMILY; suit two business girls or gentlemen; garage. E 6270

NEW ENGLAND HOTEL — COSIEST rooms. Welcome to our patrons. 1312 Government Street.

$17 FURNISHED, 2 ROOMS, TWIN beds, optional, stove, all found. 1475 Richardson. G 1802

49B UNFURNISHED

LARGE ROOM, LIGHT AND WATER, $8 monthly. 1023 Redfern Street.

TWO UNFURNISHED ROOMS, HEATED, close in, good locality. Phone E 7070.

51 HOUSEKEEPING ROOMS TO RENT

CLIFTON House — Light-housekeeping or furnished rooms. 1310½ Broad. E 8074.

FURNISHED OR UNFURNISHED FOUR and two-room suites; light, heat, gas, phone, hot and cold. Elevator. Ritz Hotel, 710 Fort. G 7153

FURNISHED OR UNFURNISHED TWO-room suites, heated, walking distance. E 2316

REDUCTION IN RENT TO MAN FOR light services around the house. E 4990.

51A FURNISHED

ATTRACTIVE BED-SITTING - ROOM, kitchenette, furnace heated, fireplace; private entrance, garage. 1316 Pandora.

A FURNISHED 2 ROOMS, PHONE AND water, $18.00. 1251 Pandora. Phone E 3848.

A Mart for Busy Readers—Property for Sale or Trade

TO OUT-OF-TOWN SUBSCRIBERS

Out-of-town subscribers who wish to answer advertisements in which only the telephone number of the advertiser is given, may mail their replies to The Colonist, and The Colonist will communicate such replies to the advertiser.

51 HOUSEKEEPING ROOMS TO RENT (Continued)

AT "PENRYN," 1031 PANDORA—QUIET, warm, furnished housekeeping rooms.

AT RAYMOND HOUSE; AUTOMATIC hot water. 416 Belleville. E 9340.

COMFORTABLE room, close in, for single person. Gas. E 7929. 1049 Pandora.

FURNISHED HOUSEKEEPING ROOMS, within two blocks City Hall. 636 Cormorant Street. G 2229.

FURNISHED HOUSEKEEPING ROOMS, bright and clean, central. 802 Cook.

FURNISHED HOUSEKEEPING ROOMS, flats, cabins; $6 mo. up. 1036 Hillside.

HOUSEKEEPING ROOM, NEAR EMPRESS Hotel, fuel, light, phone and water inclusive; lady; $10 per month. E 9297.

HOUSEKEEPING SLEEPING ROOMS—Modern, $2.50, $3.00 a week. Yale Rooms, 711 Johnson Street. Phone G 0026.

LARGE BED-SITTING-ROOM, GROUND floor; kitchenette, gas; close in. E 3184. 902 Cook St.

LARGE BED-SITTING ROOM, WITH kitchenette, fireplace; ideal situation; block from car. G 1070.

LARGE BRIGHT HOUSEKEEPING rooms, James Bay. E 3173.

LARGE BRIGHT HOUSEKEEPING ROOM, $2 week. 1120 Vancouver St.

ROOMS, QUIET, MODERATE. CLOSE IN. Apply 639 Broughton.

TWO HOUSEKEEPING ROOMS, FURNISHED, suitable for young family. Rent reasonable. Phone G 3566.

$8 MONTH — CLOSE IN; CLEAN AND quiet. Call mornings. G 4458. 1025 Yates.

$16 — FURNISHED; THREE SUNNY rooms, stove, good view; all found. 1428 Richardson. G 1802.

51B UNFURNISHED

LARGE UNFURNISHED HOUSEKEEPING room; central heat, walking distance, one block "6" car; $8. E 1973.

52 HOUSEKEEPING ROOMS WANTED

52B UNFURNISHED

LADY REQUIRES TWO UNFURNISHED rooms in private house or one large room with kitchenette, ground floor preferable. Rent moderate. Box 6860, Colonist.

53 FLATS AND APARTMENTS TO RENT

UNFURNISHED APARTMENTS

WILTSHIRE — Top of Yates Street, three rooms, heated, Frigidaire, fireplace $40.00
FAWCETT — Four rooms, heated, polished floors $37.50
LANGLEY—Downtown, three rooms, heated, newly decorated $17.50

HEISTERMAN, FORMAN & CO.
609 View St. Phone E 4161

AILSA — FURNISHED AND UNFURNISHED; well heated; reasonable rentals. E 0061.

APTS., FURNISHED—TWO AND THREE rooms, good beds and stoves, sinks. 1251 Pandora. Phone owner, E 2848.

AT MOUNT EDWARDS, 1002 VANCOUVER St., completely furnished suites; monthly or transient. E 4922 or G 4121.

A COMFORTABLY FURNISHED TWO-room suite. Everything found; $30. 439 Superior.

APARTMENT TO RENT — ONE ROOM, bath and kitchenette; steam heat, light and gas included; $15. Phone G 8227.

A HOME FROM HOME — FURNISHED suites. Savoy Mansions. G 6622.

AT OLYMPIC, 1120 MAY — COSY two-room furnished suites; $16.

ACORN APARTMENTS, 845 PRINCESS; cosy, warm, reasonable. G 0180.

A FURNISHED THREE-ROOMED APARTMENT to rent. 1142 Yates.

AT MONTROSE APT. HOTEL — FURNISHED suite, all modern conveniences.

ALVIN — SMALL, MODERN, HEATED apartment, furnished. 1009 Johnson St.

COMFORTABLE, STRICTLY CLEAN suite; quiet, select; business lady or couple, reasonable. 1121 Burdett.

DUNELM APARTMENTS, MARINE Drive. Ultra modern. E 3561.

FIVE-ROOMED UNFURNISHED APARTMENT; garage. 727 Linden Ave.

FULLY FURNISHED FOUR-ROOMED suite, $35. Garesche Block, Yates St.

HARROGATE APARTMENTS, OAK BAY. Vacancy available Dec. 4. E 9553.

LEACOURT, 2109 VANCOUVER, FACING Central Park; heated apt., bath, h. & c. water; garage. Inquire 10 a.m. to 2 p.m.

MARINE CHALET, OAK BAY — FINE furnished kitchenette apartments, fully equipped with electric range and refrigeration, automatic steam heat, close to car and bus lines. Apply The Royal Trust Company, 1202 Government Street. Phone E 4126.

MODERN 3-ROOM SUITES TO RENT, 928 Bay St., equipped with gas ranges. Phone G 7241, or apply on premises.

BEVERLY HOTEL
Next Door to Everything in Town
724 Yates Street

NICELY FURNISHED ROOMS AND SUITES with bath. Light housekeeping if desired. First class. Rates low. Six-story building, fine elevator, large comfy lounge. Nice service.
Phone G 0276 Jas. A. Griffith, Prop.

NEWLY MODELLED DUPLEX, UNFURNISHED, corner of Elford and Pandora Avenue. Each suite comprises four rooms, which are modernly equipped throughout; automatic hot-water heat. Apply The Royal Trust Company, 1202 Government Street. E 4126.

STOBART APTS.—HEART OF BUSINESS theatre dist.; housekeeping and sleeping; elevator, fireproof; day, week or mo.; reduced rates; transients. G 0048. 746 Yates.

SEACROFT, BEAUTIFUL SEA VIEW; furnished suite, all electrical; garage; moderate rent. G 5111.

TWEEDSMUIR MANSIONS — FOUR-room furnished apartment now available. Apply Suite 10 or phone E 4548.

WALDRON APARTMENTS — 637 BURDETT Avenue. Unfurnished apartment. E 7174 and E 0152.

619 QUEENS—2-ROOMED FURNISHED suite, $16, light, gas, hot water, phone, home comforts. Adults only. E 6220.

2 AND 3-ROOM SUITES. LIGHT, HEAT included. Scott Apartments. G 0259.

54 FLATS AND APARTMENTS WANTED

FURNISHED BED-SITTING-ROOM AND kitchenette, near Jubilee Hospital. Phone G 8557 before noon.

TWO YOUNG MEN WANT 3-ROOM FURNISHED or semi-furnished apartment, with bath or shower. Permanent, reliable. Must be well heated and moderate rent; close in. Box 8889, Colonist.

55 HOUSES TO RENT

AT CADBORO BAY, NEAR BUS—2 AND 4-roomed cottages. Low rent. E 3795.

55A FURNISHED

FAIRFIELD DISTRICT — SIX-ROOMED semi-bungalow, bright, cosy house, convenient to town; furnace, basement, open fireplace, gas and coal and wood range; radio; very nicely furnished; garage; rent $45.

ALSO A NICE FOUR-ROOMED BUNGALOW, Cedar Hill district, well furnished, two lots; rent $24 per month.

ROBERT GRUBB & CO.
512 Sayward Bldg.

55 HOUSES TO RENT (Continued)

FOR WINTER MONTHS, FULLY FURNISHED semi-bungalow on height overlooking straits; unsurpassed view. Phone G 3167.

FURNISHED BUNGALOWS OF FIVE and six rooms for the Winter months, $25 to $45 per month. Ralph H. Wilson, 208 Pemberton Building, phone E 9612.

$24 A MONTH. NICELY FURNISHED cottage, 4 bright rooms, 3-piece bathroom; near Hillside car terminus. E 1910.

55B UNFURNISHED

2949 ORILLIA STREET, 5 ROOMS, furnace $17.50
408 Bay St., upper duplex, 3 rooms .. $15.00
Lower duplex, 5 rooms $17.50
263 Beechwood Ave., 5-room bungalow $22.50
3002 Fifth St., 4 rooms, stucco $27.50
1164 Roslyn Rd., 9 rooms, excellent condition inside and out $35.00

PEMBERTON & SON, LTD.
625 Fort St. Phone G 8124

Established 1883

222 SUPERIOR STREET — Close in, six rooms, good shape .. $21.00 per month
630 McCLURE STREET—Four rooms and hall, ideal for couple, $27.50 per month
2068 GOLDSMITH STREET—Oak Bay, six rooms .... $25.00 per month

—ALSO—

Small Unfurnished, Modern Apartment for rent in the De Cosmos Apartments, 1199 Yates Street; very clean; all conveniences; $36 per month; no children.

B.C. LAND & INVESTMENT AGENCY, LTD.
922 Government Street G 4115

SEVEN-ROOM HOUSE, BATH, FURNACE, hardwood floors $30.00
Six-Room Bungalow, on Quadra $30.00
Three-Room Bungalow, in Fairfield $32.50
Four-Room Furnished House, Brentwood $15.00
Eight-Room House, furnace $30.00
Five-Room Stucco Bungalow, one acre $25.00
Five-Room Bungalow, on Gorge, three acres $30.00

INDEPENDENT INSURANCE AGENCIES, LIMITED
600 Fort Street Phone G 1851

HEAD STREET, 6 ROOMS $40.00
BATTERY STREET, 7 rooms $40.00
LINDEN AVENUE, 8 rooms $40.00
HOWE STREET, 6 rooms $37.50
HOLLYWOOD CRESCENT, 7 rooms .. $33.50
MOSS STREET, 9 rooms $32.50
NORTH COOK STREET, 7 rooms .. $30.00
CARBERRY GARDENS, 5 rooms .. $25.00
RITHET STREET, 6 rooms $22.50
WILSON STREET, 7 rooms $20.00
CLARE STREET, 5 rooms $20.00

COLES, HOWELL & CO., LTD.
838 View Street Phone G 1032

1034 ROCKLAND, 8 rooms $22
1006 CHAMBERLAIN, 7 rooms $25
1021 CARBERRY, 6 rooms $25
1572 MONTEREY, 7 rooms $35
767 NEWPORT, 6 rooms $35
2314 OAK BAY AVE., 8 rooms $50

HEISTERMAN, FORMAN & CO.

ATTRACTIVE FOUR-ROOM COTTAGE, bathroom, fireplace. Penrhyn Road. Phone G 2498.

A ONE-ROOM SHACK FOR RENT; partly furnished. E 8597.

CATHARINE ST., 8 ROOMS, HIGH LOCATION, $27.50. Howe St., 6 rooms, hardwood floors, double garage, $30. Government St., 4-room duplex, $27.50. Arm St., 6 rooms, furnace, garage, $25.
A. A. MEHAREY & CO.
624 Fort Street E 1167

FOUR-ROOM COTTAGE, MOUNT TOLMIE, city light and water, $6. Apply 1230 Rudlin.

MODERN SIX-ROOM HOUSE, GARAGE. 1128 Empress Avenue. $30 per month.

SIX-ROOM BUNGALOW, BASEMENT, furnace, three bedrooms, walking distance to town, $35 month. Six rooms, close in, modern, $29 month. Fairfield home of seven rooms, furnace, garage, $25 month. Three-room bungalow, fully furnished, $20 month, including water and light. MACNICOL & CO., LTD. 1309 Blanshard St. E 0822.

SIX-ROOMED HOUSE, NEWLY DECORATED, close in, Fairfield, $30. 426 Sayward Building.

SEVEN-ROOMED HOUSE. 1120 PEMBROKE St. Phone E 9482.

811 VIEW STREET, SIX ROOMS, MODERN, $30; 2552 Blanshard Street, five rooms, modern, $30; 2066 Carnarvon Street, five rooms, modern, $25.
P. R. BROWN & SONS, LTD.
1112 Broad Street Phone G 7171

2½ MILES BY PAVED HIGHWAY—Modern eight-room dwelling, hot-water heating, large garage, two acres land. Heisterman, Forman & Co., 609 View Street. Phone E 4161.

406 SHERK STREET, VICTORIA WEST, five-room house with basement. Immediate possession, $17.50. See Chas. R. Bishop, Bishop & Worthington, Limited, 579 Yates Street; phone E 2241.

723 ADMIRALS RD., 5 ROOMS AND bath, $15. 1725 Kings Rd., apartment, 4 large rooms, bath, basement, furnace, including water, $13. T. P. McConnell.

238 BEECHWOOD — MODERN FIVE-room bungalow, furnace; early possession; $35.

4-ROOM, MODERN COTTAGE (DRY), furnace, garage, $14. Cloverdale car. 479 Dupplin.

5-ROOM BUNGALOW, $18, OR PARTLY furnished, $22. 1138 Johnson Street. G 4641.

1238 RUDLIN, 6 ROOMS, 3 BEDrooms. Rent $22.50. Apply Heisterman, Forman & Co., E 4161.

1716 HOLLYWOOD CRESCENT — ATtractive 7-roomed house; rent $32.50. E 2128.

57 WANTED TO RENT—HOUSES

WANTED, BY CAREFUL COUPLE, 4-roomed unfurnished cottage; rent moderate. Box 7022, Colonist.

57A FURNISHED

FURNISHED ROOM, JAMES BAY, $5 month. Gas range, free fuel, etc. Must attend sawdust burner about three times day. Box 9806, Colonist.

WANTED, FOR TWO OR THREE months, furnished house, moderate rent; in town. Apply Box 7019, Colonist.

57B UNFURNISHED

WANTED—TO RENT IMMEDIATELY BY three adults, modern bungalow, three bedrooms; preferably Oak Bay or Fairfield. Box 9824, Colonist.

65 AUTOMOBILES

65A FOR SALE

ALL GOOD BARGAINS—THE FOLLOWing engines: 4-cyl. Plymouth, 4-cyl. Chrysler, model "A" Ford (1928). Others also, and parts of all kinds. W. Frank Cameron Auto Parts, 953 View Street. Phone E 6622.

ALL SIZES USED TIRES IN STOCK; lowest prices. Rede Service Station.

CHRYSLER "58" SEDAN, IN GOOD shape, $195. Apply 1520 Haultain St.

DODGE SEDAN 1931, GOOD MECHANICAL condition, on view Monday and Tuesday, at Atkinson's Garage, Collinson and Vancouver Streets.

DODGE SEDAN, GOOD CONDITION, new paint, heater, $60. Phone Belmont 1.

FOR SALE—1927 BUICK SEDAN, [illegible] Barker's Garage, Pandora at Broad.

PLIMLEY'S BETTER USED CARS

IF YOUR CAR gave you trouble during this last cold snap, why not trade it in for one of our dependable used cars. There are many to choose from:

FORD TUDOR $365
GRAHAM SEDAN $385
CHEVROLET SEDAN $495
AUSTIN "10" DE LUXE SALOON $565
OLDSMOBILE COUPE $685

— Many Others —
Two Locations
1616 DOUGLAS STREET PHONE E 3711
1010 YATES STREET PHONE G 7161

MR. JUNKIE—PARTS FOR ALL MAKES of cars and trucks. 33x5, 33x4, 4.40x21 tires. Four-cylinder Star motor, Ford V-8 motor. Best prices paid for cars and trucks for wrecking. Pacific Auto Wrecking Co., Ltd., 937 View St. E 2521.

MODEL "A" FORD SEDAN, GOOD shape, $185 cash. G 1225.

65 AUTOMOBILES (Continued)

1927-28 OLDSMOBILE COACH, real good transportation $195
1936 CHEVROLET SEDAN, condition like new. Has radio, etc. $795
1929 WILLYS DE LUXE SEDAN, run only 6,600 miles. Not a mark on it $765
1930 AUBURN SEDAN, condition very good $350

MASTERS MOTOR CO., LTD.
809 Yates Phone E 3541

QUICK SALE — MODEL "A" FORD coupe, new tires, just overhauled, $195. Phone G 7018.

1936 CHEVROLET SEDAN

RUN LESS THAN 9,000 MILES and carefully driven by the one owner, this car represents a most desirable purchase. Trunk model, twin windshield wipers, etc. $785

JONES BROS.' SERVICE STATION, LTD.
Corner Yates and Quadra
Phone E 4021

SET STAR 20-IN. DISC WHEELS AND rims, $10. Used tires: 5.25 x 17, 4.75 x 19, 6.50 x 19, 6.00 x 16, 4.50 x 20, 6.00 x 20, 4.40 x 21, 4.50 x 21, 6.00 x 21, 30 x 3½, 31 x 4.00, 34 x 5.00, 32 x 4.00 (oversize), 5.25 x 20. Cameron Bros., 1340 Craigflower Road. E 6599.

SEDAN, COST $3,400, MILEAGE 48,000, condition good, 4 speed. Offers to Box 6951, Colonist.

WILLYS-OVERLAND, 1926 MODEL, $25. 1717 Fernwood Road.

BETTER BUY FROM BEGG MOTOR CO.

YOU CAN'T GO WRONG—YOU CAN'T GET A LEMON—YOU CAN'T BE DISAPPOINTED — OUR USED CAR PLAN JUST MAKES THESE THINGS IMPOSSIBLE—LEARN ALL ABOUT IT TODAY

FOR YOUR COMPARISON

1931 PLYMOUTH SEDAN $495
1930 DE SOTO SEDAN $325
1928 FORD COACH $245
1930 CHEVROLET COACH $350
1932 AUSTIN "16" SEDAN $495
1933 CHEVROLET SEDAN $595

Many More — All Priced Low

BEGG MOTOR CO., LTD.
Two Locations
837 Yates St. 865 Yates St.
G 1144
Dodge De Soto Plymouth Chrysler

NOVEMBER SALE OFFERS LOWEST CAR PRICES OF THE ENTIRE YEAR

Make this comparison. See the cars we now offer at November Clearance Prices and compare them with any other values offered in the City. See for yourself that these are real savings.

PONTIAC SEDAN $100
CHRYSLER SEDAN $125
ESSEX SEDAN $150
DURANT COUPE $195
HUDSON SEDAN $275
WILLYS SEDAN $345
CHRYSLER SEDAN $395
FORD V-8 FORDOR $625

NATIONAL MOTOR CO., LTD.
818 Yates Street G 6177
Open Evenings

FOUR STAR USED CARS!

1931 PACKARD SEDAN $895
1935 TERRAPLANE SEDAN $750
1934 CHEVROLET COUPE $625
1934 TERRAPLANE SEDAN $625
1926 FORD DE LUXE COUPE $595
1931 BUICK SEDAN $495
1932 ESSEX SEDAN $395

Others to Choose From

THE MOTOR HOUSE (Victoria), LTD.
E 8722-E 1107 821-871 Yates St.

TRUCKS

1934 G.M.C., 1½-ton, flat-body, with factory cab $595
1933 CHEVROLET, 1½ to 2-ton $495
1936 G.M.C., ¾-ton, screen $895
GARAGE SERVICE TRUCK, with crane $250

CECIL EVE MOTORS, LTD.
Yates at Quadra Streets
Pontiac Cars — G.M.C. Trucks

1929 CHEVROLET SEDAN, EXCELLENT condition inside and out, tires like new. This is a popular model and will sell quickly.

$295

JONES BROS. SERVICE STATION, LTD.
Corner Yates and Quadra Phone E 4021

1933 BUICK DE LUXE COUPE $765
1936 REO SCREEN DELIVERY $925
1932 DODGE SEDAN $625
1936 OLDSMOBILE CONVERTIBLE COUPE $975

Others—Large and Small
DAVIS-DRAKE MOTORS, LTD.
Buick and Oldsmobile Cars—G.M.C. Trucks
Duncan Fort St., at Quadra, Victoria

JAMESON MOTORS PERSONALLY-ENDORSED USED CARS

1937 HUDSON CUSTOM SEDAN—Automatic finger-tip gear change $1195
1927 ESSEX COACH $75

JAMESON MOTORS, LTD.

LOOK!

1936 AUSTIN DE LUXE SEDAN, IN EXCEPTIONALLY GOOD CONDITION. WILL GIVE YOU LONG AND ECONOMICAL SERVICE.

REVERCOMB MOTORS
926 Yates G 9421

1936 DODGE DE LUXE SEDAN, 1937 Morris 8 h.p. de luxe sedan, 1932 Dodge sedan; 1929 Essex coupe, 1937 Morris roadster, 1936 Singer roadster, 1934 Chevrolet sport roadster.
Terms and Trades Arranged
BURTON & WILLIAMS MOTORS, LTD.
1001 Blanshard Street E 8415

CLEARING THEM OUT
EIGHT CARS, FROM $25 TO $100
All Licensed and Running
ALSO TEN CARS FROM $100 TO $600
MUTUAL AUTO SALES
632 Johnson Street Phone G 5843

ENGINES REBORED
Ford "A" or "B" car or truck $27.50
Chevrolet, all sizes $29.85
Plymouth four or Chrysler four $36.00
Fully guaranteed. Terms arranged
CHET DOWMAN'S SERVICE GARAGE
724 Johnson St. Phone E 1411

1929 CHEVROLET FOUR-DOOR SEDAN, $235. 1929 Peerless four-door sedan, $225. New and used auto and truck parts, accessories. Clarke's Auto & Truck Parts, 821 View Street.

Goodrich Tires — Batteries — Heaters
EASY TERMS
Terasson Bros.
1111 Blanshard St. E 7541

$130 — 1927 CHRYSLER COACH, model "60," hydraulic brakes, heater, in good shape. 845 Courtney St. G 4077.

1927 CHEVROLET ROADSTER, NEW top, heater, good condition. Phone E 7299.

65 AUTOMOBILES (Continued)

1927 STANDARD BUICK COUPE, rumble seat; good tires and good running order; $160. E 0814.

1930 FORD COUPE, RECENTLY OVERhauled, tires excellent. What offers? E 9417.

1935 FORD DE LUXE SEDAN, EXCELLENT condition, low mileage, $650; terms, $15 per month. E 9560.

1936 DODGE DE LUXE SEDAN, PRIVATELY owned, good condition. Only $940, terms. E 2910.

1929 DURANT SEDAN, REAL GOOD shape, $176. Others. Oak Bay Garage. E 6032.

$75 BUYS GOOD BUICK SEDAN, C/O Victoria Super Service Station.

1928 ESSEX COUPE, RUMBLE SEAT. 3439 Whittier Avenue, Saanich.

1927 BUICK COACH, GOOD CONDITION, new top, $136. Phone E 8231.

1926 ESSEX COACH FOR SALE, cheap. Licence. 1152 Johnson.

65B WANTED

BEST CASH PRICE FOR YOUR CAR AT Empress Garage. Trades. E 7632.

HIGHEST CASH PRICES PAID FOR good used cars. Jones Bros.' Service Station, Ltd., corner Yates and Quadra. Phone E 4021.

$300 TO $600 CASH OFFERED FOR light sedan. Box 6921, Colonist.

67 BOATS AND LAUNCHES

BOATS, ENGINES—BOUGHT, SOLD, REPAIRED. Enterprise Wharf, foot of Fort.

BOAT LUMBER, Best Quality. Spruce oars, $1.60 pr. Dalziel Box Co. G 1422.

HAVE $350 CASH TO OFFER FOR GOOD launch hull. Advertiser, P.O. Box 667.

WANTED—JOHNSON "32" FOUR-CYLINDER for cash. Walter Adams, 1326 Government Street.

$25 BUYS STAR "6," GOOD CONDITION. Several other engines. Enterprise Wharf.

75 BUSINESS OPPORTUNITIES

A WELL-SELECTED MORTGAGE ON A desirable piece of property represents one of the safest investments which private lenders can make. Our long experience in mortgage loans is at your service.
HEISTERMAN, FORMAN & CO.
609 View St. Phone E 4161

APARTMENT HOUSE BUSINESS, GOOD income, $900. Best apartment business in town; large profit monthly; confidential. Grocery, low rent, stock, fixtures at invoice. Call 1120 Government St.

BONA FIDE BUSINESS PROPOSITION for young, active man who can take over management; $3,000 cash required. Box 6959, Colonist.

CONFECTIONERY, WELL LOCATED, good living quarters. Doing $5,000 per year $1200
SEVERAL ROOMING HOUSES, well located, ranging from $800 to $2000
It Will Pay You to Investigate These.
GROCERY AND CONFECTIONERY, suburban. Doing $750 per month. Stock at invoice. Fixtures and building. Some terms or trade $3300
RADIO BUSINESS— For sale cheap $700
LIGHT DELIVERY— For sale at $300
DOWNTOWN CAFE, good business location $1100

INDEPENDENT INSURANCE AGENCIES, LIMITED
600 Fort Street Phone G 1851

CAFE—STEADY BUSINESS; easily managed, cheap for cash. E 0351. Owner.

GROCERY AND CONFECTIONERY, stock at invoice, approximate price $1200
ROOMING HOUSE, SUITABLE for couple, furnished $850
L. U. CONYERS & CO.
1025 Douglas Street

L. U. CONYERS & CO., 1025 DOUGLAS Street, the only firm in Victoria specializing in the sale of businesses.

STORE STOCK AND FIXTURES, COLbert's, Haultain Bus Terminal. E 0624.

WANTED — STORE WITH LIVING quarters, local or Up-Island. Apply Box 6824, Colonist.

$3000—GOOD REVENUE PROPERTY, nine housekeeping rooms; best district; no agents. Box 8934, Colonist.

76 EXCHANGE—REAL ESTATE

EXCHANGES

HALF ACRE, WITH MODERN BUNGALOW, Saanich, clear title, exchange for small farm near Duncan. Eight-room modern house, James Bay, suitable for roomers, exchange for bungalow, will assume. First-class Winnipeg residence, clear title, to exchange for Victoria property. Brick building, Yates Street, occupied, good revenue, $8,500, wants California property.
CHARLES F. EAGLES
414 Sayward Building

MIDWAY BETWEEN LOS ANGELES, San Francisco, wonderful climate for health, ocean, bay, mountains, pine groves, fish, game. 2½-acre ranch on country road, five-room furnished bungalow, buildings, all kinds fruit trees, almonds, walnuts, figs, grapes, choice flowers; own valuable water plant, abundance. $5,500, clear; taxes $15 yearly. Want ranch, business or income property. Mrs. Nutman, Route 1, San Luis Obispo, California.

77 LISTINGS CANCELLED

NOTICE TO REAL ESTATE AGENTS—My property on the East Road, Sidney, is off the market. Ambrose Readings.

78 HOUSES FOR SALE

BIG OLD HOUSE, TWO FINE LOTS. Ridiculously cheap. Owner, G 1458.

TWO BARGAINS

ESQUIMALT — Five-Room Bungalow in splendid condition and nicely decorated. A pleasure to show this property at $1100
SAANICH — Close in. Five-room semi-bungalow, basement and large lot, near street car. Only $750
LEE & FRASER CO., LTD.
1222 Broad St. E 4723

FAIRFIELD—A SPLENDID FIVE-ROOM bungalow, cement basement, furnace, light floors, separate bath and toilet. Would take smaller house as part payment. Price $2650
4-ROOM COTTAGE, nearly new two-place bath; garage, lovely view. Taxes $10. Only $1200
5-ROOM BUNGALOW. Close in, low taxes. A real good buy. On terms $850
Several Nice Country Properties to Rent or Sell on Very Easy Terms.
GEORGE RANDALL
1303 Douglas St. G 7241

FOR SALE AT A BARGAIN—NEW Saanich stucco bungalow, four rooms and bathroom, full cement basement, cement walks, cement driveway, garage, extra well fenced, nice garden, high location, good views, close to street cars and bus, city fares, only two miles from centre of Victoria. Entrance hall and central hall, fireplace in living-room, oak floors, French doors, modern plumbing fixtures, numerous special built-in features, electric fixtures, blinds, linoleum, etc. Only $2,250, terms, first payment $750, balance like rent. For inspection, "See Ray," care of L. M. Rosevear & Co., 110 Union Building, 612 View Street. Phone G 8041.

FOR QUICK SALE—6-ROOMED HOUSE, at 877 Toronto Street. Three bedrooms, cement basement. Down payment of $1,000, balance ($800) can be paid at $16 per month, with interest of $4 per year. As an investment, present rental will cover loan payment, taxes, insurance. House has been newly painted and shingled. For further particulars, apply Hocking & Forbes, Ltd.

FOR SALE—FIVE-ROOMED COTTAGE, recently built, with garden, some fruit trees, good water supply. Near school, P.O. and churches. Price $1,150.
Real Estate and Insurance Agent
G. WALLICH—Cowichan Station P.O.

FOR SALE—GORGE DISTRICT, CLOSE in, new five-room stucco bungalow, extra well built, up-to-date fixtures, $2,375. Open for inspection today from 1 to 4. 3029 Millgrove Street.

FOR SALE — SIX-ROOMED HOUSE, good condition, furnace, garage, near Jubilee Hospital. Apply owner, 3290 Alder Street.

78 HOUSES FOR SALE (Continued)

FULLY MODERN SEMI-BUNGALOW, all conveniences; high sunny location, with splendid view. Phone E 3276.

HOUSES BUILT ON INSTALLMENT plan. D. H. Bale, Contractor, Fort and Stadacona.

IN OAK BAY, A BUNGALOW, 5 ROOMS, full basement, garage, $2,100; $500 down and balance monthly. E 2980.

JAMES BAY—ILLNESS COMPELS SALE. MOST REASONABLY FURNISHED EIGHT-ROOMED HOUSE. OWNER, E 6440.

LEAVING VICTORIA—WILL SACRIFICE good home, close in. Apply owner, Box 9966, Colonist.

SEA VIEW

NEAR the Park on Dallas Road, an excellent six-room bungalow, living-room and dining-room have open fireplaces and large windows facing the sea; three bedrooms, one of which can be used as a den; kitchen and pass pantry; separate garage $1375
HOPE & CO.
203 Central Bldg. G 5715

HIGH QUADRA DISTRICT
Exceptionally Well-Built House
FIVE ROOMS AND BATHROOM

ON MAIN FLOOR; CONCEALED STAIRway to two extra bedrooms above; very fine basement, set tubs, furnace; lath and plastered garage, etc.

CORNER LOT, 50 FT. X 150 FT.

LOW SUBURBAN TAXES. THIS PROPerty has many unusual and attractive features, and owner states dwelling cost $7,000 to build six years ago. Now offered for only $4500

14 ACRES, GORDON HEAD

WITH FOUR-ROOM COTTAGE; WATER laid on, large barn, fruit trees, garden, etc.; on main highway. Owner leaving Island $3500
SWINERTON & CO., LIMITED
620 Broughton Street

OAK BAY—Very attractive new bungalow of six rooms. Large living-room with open fire, lovely dining-room, modern kitchen with tiled sink, etc., two fine bedrooms, sun-room, full cement basement, garage and furnace. Oak floors in main rooms. This is an opportunity to buy a better class home before prices advance $4200

ONE ACRE and modern bungalow of five rooms, basement and furnace; separate garage; chicken houses; fruits, etc. Low taxes. A real good buy $2500
ROBT. MACNICOL & CO., LTD.
1309 Blanshard St. E 0822

PROSPECTIVE HOME BUILDERS should view the illuminated model bungalow displayed at Empire Realty Company, 1008 Broad Street. Your choice of numerous plans.

SPLENDID INVESTMENT — SUBSTANTIAL six-room house, well located, good condition, fully furnished, including piano, radio, chesterfield suite, dining suite. Leased to good permanent tenant $120 per annum, showing net return 12%. Price $2,500. Box 6979, Colonist.

SNAP $1,000—FIVE ROOMS, RECONDITIONED, like new; desirable location. See owner, Monday; 1157 Pembroke Street.

SEVEN-ROOM HOUSE, NORTH QUADRA, large garden; garage. Phone E 7818.

WELL-BUILT, COMFORTABLE FIVE-room bungalow, between Gorge and Burnside, city. Open fireplace, two bedrooms, cement basement, furnace, enclosed porches. $1,600. Owner, Box 5794, Colonist.

JUST OFF FORT STREET
TWO REAL BARGAINS
Eight-room residence $750
PEMBERTON ROAD, OFF FORT STREET. For quick sale. Reduced from $3,000 to $2100
Six-room residence in excellent condition. Three-piece bathroom, open fireplace; hot air furnace, basement, tubs; garage. No phone information given.

SPECIAL BARGAINS IN HOMES
GORGE DISTRICT SOUTH
To Close an Estate

HEAVY SACRIFICE and a real bargain. Reduced from $3,200 to $1,050 for quick action. Immediate possession. Will sell part of the furniture. Living-room, dining-room, den, kitchen and three bedrooms. Toilet separated from bathroom. Open fireplace. Full cement basement. Why pay rent? Excellent opportunity of doubling your money. We strongly recommend. Will sell as furnished. No phone information given.

NORTH QUADRA SPECIAL

THIS SHOULD INTEREST YOU — IMmediate possession. Two-year-old very attractive four-room stucco bungalow, consisting of large living-room, sunroom, bedroom and kitchen. Hardwood floors; choice tile sink (Special built-in features. Property 100 x 150. Excellent soil. Southerly aspect. High elevation. Taxes $20.50. Garage in part-basement (cemented). Price $2100

JUST OFF FERNWOOD ROAD
FOR SALE—ONLY $900

SIX-ROOM RESIDENCE—Interior in excellent condition. Exterior in need of paint. Why pay rent? This is a real bargain. Immediate possession. Title clear.

ESQUIMALT MUNICIPALITY
To Close an Estate
Reduced from $3,200 to $1900

FOUR-ROOM BUNGALOW — LIVING-room, kitchen and two bedrooms, three-piece bathroom, basement, choice location. We strongly recommend this. Built six years ago.
H. G. DALBY & CO., LTD.
634 View Street Opposite Spencer's

$2000—THE BEST BUY WE HAVE had at the Gorge this year. Four-roomed bungalow, living-room open fireplace, two bedrooms, three-piece bathroom, kitchen, cement basement with furnace, separate garage. Large, high lot, located close to the water. Do not miss this.

$625—SIX-ROOMED HOUSE IN GOOD condition with full plumbing, large lot. Located in city, close to school and car. A good buy.

$1100—NEAT LITTLE FOUR-roomed bungalow, bathroom, garage. Standing on two lots with large chicken house. Located in Mount Tolmie district, low taxes. Well worth seeing.

$2575—NEW STUCCO BUNGALOW. Living-room, open fireplace, dining-room, two bedrooms, three-piece bathroom, kitchen with tile sink and all the latest built-in features. Located close to Gorge waters; low taxes. A lovely little home cheap.
E. E. HEATH
626 Yates Street Phone E 4041

MUCH ACCOMMODATION FOR LITTLE MONEY

$1300—SEMI-BUNGALOW ON MENzies, near Niagara. Downstairs comprises hall, living-room (open fire), dining room, pantry, kitchen, bathroom and three bedrooms. Upstairs are three more bedrooms. Concrete basement and hot-air furnace. Taxes only $84.

$2000—SEMI-BUNGALOW OF ATtractive appearance on Beechwood Avenue. Downstairs comprises hall, living-room (open fire), dining-room with buffet, cabinet kitchen, two bedrooms and linen closet. Upstairs are three bedrooms. Concrete basement and pipeless furnace, garage.

Investigate These
THE ROYAL TRUST COMPANY
Real Estate Department
1202 Government Street
Phones E 4126, E 3120

$300 CASH AND BALANCE $16 PER month buys a cosy four-room bungalow. Walking distance. Full price $1300

$400 DOWN—Full price $1,650—Buys a dandy new bungalow of four rooms, large lot, near school and bus, in Saanich.

$800 CASH — Total Price $2,450. A splendid five-room, fully modern, stucco bungalow in Oak Bay. Just being completed.

$300 CASH and Balance at $18 Per month buys a cosy four-room bungalow in excellent condition.

INDEPENDENT INSURANCE AGENCIES, LIMITED
600 Fort Street Phone G 1851

$2700—FOUR-ROOM STUCCO BUNgalow, tiled sink, breakfast nook, cement basement, hot-water heating, near school and car.

$4500—NEW HOUSE, JUST COMpleted, five rooms down, one room finished upstairs, oak floors, tiled sink, etc. Saanich district.
L. U. CONYERS & CO.
1025 Douglas Street
See W. H. Hilton

78 HOUSES FOR SALE (Continued)

5-ROOM HOUSE IN GONZALES DIStrict, in good condition. Snap, $2,500. Will accept late model sedan as part payment. E 1001.

$3500 — TWO 8-ROOMED HOUSES, Fort Street, suitable store front and flats. 425 Sayward Building.

79 WANTED TO BUY—HOUSES

HOUSE IN UPLANDS, QUADRA OR Oak Bay, $5,000 to $8,000. Box 328, General Postoffice.

WILL PAY $3,500 ALL CASH FOR SUPErior seven-roomed home in Oak Bay, also on the ½ or ¾-mile circle, about $3,200, half cash, for five or six-roomed home. Several four-five-roomed homes required in Saanich, close in, on terms. We offer clear title, four-roomed bungalow and some cash for seven-roomed home east of Cook Street.
PATTERSON REALTY
Phone E 6235

80 PROPERTY FOR SALE

A SNAP IN CADBORO BAY BEACH waterfront lots. Two lots, 45x240 feet each, between Sinclair and hotel site; good investment. Price $750 each. Charles F. Eagles, 414 Sayward Building.

REAL FARM BARGAIN

ON MAIN HIGHWAY—Eight acres of good land, out-buildings; five-room bungalow. All conveniences such as light, water and full plumbing, good sea view. Price on terms $2000
JOHN GREENWOOD
1329 Broad Street Telephone E 7041

80D SAANICH

FOR YOUR SELECTION

$2000 BUYS THREE ACRES of cleared land and four-roomed home. Barn for eight head of cattle. Three miles from city. Suitable for dairy.

$2100—FULL PRICE of a well-built four-roomed bungalow with full cement basement and furnace. Only a stone's throw from Gorge Park. Low Saanich taxes.

SAANICH REALTY COMPANY
Specialists in Saanich Properties
3598 Quadra Street Phone E 0001

81 PROPERTY WANTED

WATERFRONT LOT, EAST SIDE SAANich Inlet. Full particulars, H. Bell, 549 Thurlow Street, Vancouver.

82 ACREAGE FOR SALE

APPROXIMATELY 15¼ ACRES OF EXcellent farm land, North Saanich district, near highway and public school. Registered owner, John Manasuetl. What offers? Apply Box 9544, Colonist.

SMALL ACREAGE BARGAIN—3⅝ ACRES beautiful sea view, fine location, all fenced, nicely treed. Snap, $425. Terms or cash. Low taxes.
INDEPENDENT INSURANCE AGENCIES, LIMITED
600 Fort Street Phone G 1851

1500 ACRES, CLOSE TO PARKSVILLE, suitable for sheep ranch; some timber. $5 per acre, or make us a cash offer. Particulars at Mara, Bate & Company, Ltd., 640 Fort Street.

5 ACRES, CORNER GRANVILLE AND Charlton; small shack. Ideal building site. Price, $250. E 1612.

85 FARMS FOR SALE

AN IDEALLY SITUATED AND INCOME-producing fruit and vegetable farm of five acres. Illness cause of sale. Price $3,000. Box 6873, Colonist.

METCHOSIN SPECIAL—Three and a half acres, three cultivated, small four-room cottage, barn and chicken house; some fruit trees and small fruit; main road; high location. Reduced price $1,250, one-half cash.

SAANICH, FOUR MILES OUT — Seven acres, four and a half cultivated; assorted fruit trees and small fruit, standing timber for firewood; good barn with electric light and chicken house; land fenced and cross fenced. Nice five-room cottage with basement, furnace and electric light, flower garden and shrubbery. Consider part trade for small home in Gorge district. Price $3,500.
T. P. McCONNELL, Pemberton Building
(No Phone Information)

87 FARMS WANTED

WANTED—FARM, ABOUT 100 ACRES, cash. Must deal with owner. Apply Box 6719, Colonist.

NOTICE TO CREDITORS

IN THE MATTER OF THE ESTATE OF HAROLD MACKINTOSH McGIVERIN, Deceased, Late of the City of Victoria, British Columbia.

NOTICE is hereby given that any creditors and others having claims or demands against the Estate of the said Harold Mackintosh McGiverin, who died on or about the 4th day of March, A.D. 1937, are required on or before the 1st day of January, 1938, to send by post prepaid, or deliver to The Royal Trust Company, 1202 Government Street, Victoria, B.C., one of the executors of the will of the said deceased, their names and addresses and full particulars of their claims, verified by statutory declaration, and the nature of the securities (if any) held by them.

And take notice that after such last-mentioned date Carew Martin and the said The Royal Trust Company, the executors will proceed to distribute the said estate among those entitled thereto, having regard only to the claims of which they shall then have notice, and that the said executors will not be liable for the proceeds of the said estate or any part thereof to any person or persons of whose claims notice shall not have been received by them at the time of such distribution.

Dated at Victoria, B.C., this 16th day of November, A.D. 1937.

WHITE & MARTIN
Solicitors for the said Carew Martin and The Royal Trust Company, Executors of the will of the said Harold Mackintosh McGiverin, deceased.

LAND REGISTRY ACT
Sec. 160

In the Matter of the West Half of Lot 6 in Block 6 of Section 3, Victoria District Plan 62

PROOF having been filed in my office of the loss of Certificate of Title No. 93987-I to the above-mentioned land in the name of William Henry Smith, Executor of the estate of Robert Rutley, deceased, and bearing date the 6th day of April, 1931, I hereby give notice of my intention at the expiration of one calendar month from the first publication hereof to issue to the said William Henry Smith a Provisional Certificate of Title in lieu of such lost certificate.

Any person having any information with reference to such lost Certificate of Title is requested to communicate with the undersigned.

Dated this 29th day of October, 1937, at the Land Registry Office, Victoria, British Columbia.

H. J. CRANE, Registrar
Victoria Land Registration District.

IN THE SUPREME COURT OF BRITISH COLUMBIA

IN PROBATE

IN THE MATTER OF THE ESTATE OF JOHN MARTIN, Deceased, Retired, Late of Victoria, B.C.

TAKE notice that the above-named John Martin died on the 14th day of September, 1937, leaving a Will of which Probate has been granted to Kathleen Ede Jermain and Arthur Douglas Crease, Executors therein named, out of the Victoria Registry of this Court on 22nd September, 1937.

And further take notice that all persons having claims against the above estate are required to send in particulars of the same duly verified to the undersigned on or before the 31st day of December, 1937, after which date the Executors will proceed to the distribution of the estate, having regard only to such claims of which they shall then have received notice.

Dated this 17th day of November, A.D. 1937.

CREASE & CREASE,
Solicitors for the Executors
410 Central Bldg., Victoria, B.C.

Watts—I understand that you think I am a fool.

Potts—I never said so, but perhaps you are a mind reader.

NOTICE TO CREDITORS AND OTHERS

IN THE MATTER OF THE ESTATE OF THE HONORABLE SIMON FRASER TOLMIE, M.P., Deceased

NOTICE is hereby given that all persons having claims or demands against the late Simon Fraser Tolmie, who died on the 13th day of October, A.D. 1937, at Cloverdale, in the Municipality of Saanich, in the Province of British Columbia, are required to send by post prepaid or to deliver to the undersigned, solicitors herein for Jean Florence Allison Andrews, Robert Alexander Burnie Wootton and The Canada Trust Company, Executors and Trustees under the will of the said deceased, their names and addresses and full particulars in writing of their claims and statements of their accounts and the nature of the securities if any held by them.

And all persons holding any assets of or indebted to the said deceased, are required to deliver or pay the same to the undersigned forthwith.

And take further notice that after the 21st day of December, 1937, the said Executors will proceed to distribute the assets of the said deceased among the persons entitled thereto, having regard only to the claims of which they shall then have had notice, and the said Executors will not be liable for the said assets or any part thereof to any person of whose claim they shall not then have received notice.

Dated at Victoria, B.C., the 23rd day of October, A.D. 1937.

WOOTTON & WOOTTON
914-915 Central Building, Victoria, B.C.

On Sandy Beach
Well-Built Bungalow

Situated about 6-mile circle, Cordova Bay, about 15 minutes' drive from centre of Victoria, this property commands an unobstructed view of sea and adjacent islands. You can sit on the large front veranda and enjoy every minute of this magnificent view. There is a good-size entrance hall, a large living-room (approx. 21 x 19) with pressed brick open fireplace, a good-size kitchen and 2 bedrooms. The garage, which is well built, has two partly finished rooms over it. There is a boathouse on this splendid beach which could be used for sleeping quarters if necessary during Summer months. $4,000 cash was refused for this house two years ago. To close an estate the price today, including a good kitchen range, furniture, carpets, lino., blinds, etc., is greatly reduced to only $2650

Exclusively for Sale by
ARTHUR E. HAYNES, LTD.
726 FORT STREET
Sundays or After Hours, Phone G 2390

Established 1883

FACING BEACON HILL PARK

Fine house on Heywood Avenue, high part. Contains 7 good rooms, in excellent condition. Nice lot and garden. Price $3000

ROYAL OAK

New stucco bungalow of 5 rooms, basement and furnace. Over one acre of land, good soil; a few trees. Pleasant outlook. Price $2750

VIEW ROYAL

High situation, good views. Nearly new 5-room stucco bungalow. About one acre of land. Price $3500

SASEENOS

West Sooke, just off main road. Nine and one-half acres, about one acre cleared, some large maple trees, sloping ground with good views of Sooke Harbor. Price, on easy terms $1200

The B.C. Land & Investment Agency, Ltd.
922 Government St. G 4115

A BARGAIN

A very fine residence standing on two lots, situated in the Belmont Avenue district on a quiet street close to Stadacona Park, for sale at a great sacrifice. This home is in first-class condition; eight rooms, garage, basement, hot-air furnace. Full price (on terms) $2600

SEA-VIEW BUILDING SITE
(Two Lots)

In Oak Bay, near the Uplands. For a quick sale the price is reduced to $700

FAIRFIELD

To close an estate we are instructed to sell this lovely home, on Linden Avenue, at once. Vestibule with tiled washroom off it. Extra large living-room with hardwood floor and fireplace, good-sized dining-room with hardwood floor, pantry, kitchen and laundry. Upstairs: Maid's room, one large bedroom with closets, fireplace and tiled bathroom. Concrete basement, with hot water heating plant. Garage entered off lane. Price $4000

OVERLOOKING THE WATER

A modern succo bungalow of four good-sized rooms and dinette. This has oak floors in hall and sitting-room; good basement with hot air furnace and garage. Price $2100

Pemberton & Son, Ltd.
FORT AT BROAD PHONE G 8124

QUALICUM

Beautiful modern home, of first-class construction throughout, situated on landscaped grounds leading down to the sea. Dwelling is of ultra-modern design, low-rambling in appearance, with the two wings connected by an artistic colonade. Servants' quarters with double garage are entirely separate. Main dwelling has five bedrooms and two bathrooms, with an additional bedroom in servants' quarters; each bedroom has washbasin with hot and cold water. A distinctive country estate.

$18,000

(May also be purchased fully furnished)

J. C. Bridgman
604 Broughton St. E 3331

A GOOD BUY
SAANICH
SEVEN ROOMS AND TWO BATHROOMS

High location, low taxes; city fares, only two miles from the centre of Victoria, near high and public schools. One-third acre, good fences, fruit trees, cement walks, garage, hot-water heating system, laundry tubs, various special built-in features, blinds, linoleum, electric fixtures, etc.

ONLY $1,650. HALF CASH
ALL-CASH OFFERS INVITED
For inspection, "See Ray," care of L. M. ROSEVEAR & CO., LTD.
110 Union Bldg., 612 View St. G 8041

COLES, HOWELL & CO., LTD.

COLD WEATHER
IS HERE—DON'T RENT A COLD BARN
Buy a Comfortable Home

FERNWOOD ROAD—Close to High School, 5-room cottage, with large basement and garden. To close out. Taxes $50.00. Price, clear title $800
FAIRFIELD, NEAR SEA—5-Room white cedar siding bungalow, like new. Fine garden $1900
FAIRFIELD—Comfortable 6-room bungalow, with sunroom and dinette, basement and new furnace. Oak floors. Garden and fruit trees. On terms $2250
GORGE—High location, new stucco, 4 rooms, bathroom and pantry; garage with cement floor and driveway. Good heating. Terms $2250
FAIRFIELD, NEAR PARK AND SEA—Stucco bungalow, 6 rooms, basement and fine garden. Splendid condition, like new $3150
BLENKINSOP ROAD—High up. Gorgeous view. Exceptionally well-built residence and 1 acre lovely grounds. First time offered $7350
TATTERSALL DRIVE—8-room picturesque bungalow. Large bright rooms. Very superior residence and one acre delightful garden. High location $6800
SAANICH—3 Acres, splendid soil, 1 acre orchard; 8-room house, outbuildings, etc. On main road. Extra good value $3500

COLES, HOWELL & CO., LTD.
838 View Street G 1032

Mount Tolmie

On a southerly slope, in front of the Normal School, commanding a fine view of the Olympics. This thoroughly modern stucco bungalow contains living-room with fireplace, dining-room with a large bow window; well-arranged kitchen, large enough to put in a breakfast alcove, two bedrooms and a tiled bathroom; hardwood floors; large basement, partly concreted; garage and a very fine garden. Large lot. Price $4500

Christopher & Swayne, Ltd.
628 View Street Phones G 4121 G 4122

GOOD BUYS

Attractive 17-acre farm with good buildings, will exchange for city property $2250
Country home with 7 acres and orchard. Good buildings. Close to good fishing $1600
Fairfield home, 6 rooms, very attractive, near sea; taxes $98. Best buy in this district $2650
Close-in duplex, monthly income $30 .... $2000
A beautiful seafront property, Patricia Bay, 6 acres, 7-room residence; 2 cottages $6000
A long-established business showing excellent returns on the investment. Particulars at office.

YEARWOOD, STEWART CLARK & CO.
640 Fort Street G 1933

Warmth and Comfort

Near the sea in Oak Bay is this exceptionally well-constructed and maintained residence of eight rooms. Downstairs are living-room, dining-room, den and kitchen, and upstairs are four bedrooms and sleeping porch. The house is heated by automatic coal stoker, and extra warmth has been built into the walls and roof.

$5250

(Be assured of a warm home this Winter)

PICK THIS UP

About an acre in Oak Bay—no rock. Sea views.

$550

Ker & Stephenson, Ltd.
1121 Government St. Phone G 4127

Revenue Producer

FAIRFIELD—Duplex, one 4-room suite, one 3 rooms, each self contained. Property is in excellent condition, nicely located, and always well rented. Oak floors, well heated by oil burner. Ill-health reason for selling. A good investment. Price $3150

FAIRFIELD APARTMENT

Well-situated property with two 4-roomed suites and six single suites. Hot water heating, full cement basement, etc. This is a good proposition for the right party, and can be purchased on favorable terms, and the owners are open to consider offers from bona-fide purchasers.

Heisterman, Forman & Co.
609 VIEW STREET

2 Brand New Stucco Houses, Saanich
High Quadra $2300 Gorge $2500
1 Acre and Modern Home, $2100
5 Rooms, basement, furnace, large living-room, garage, workshop, small greenhouse. A 1 soil, fruit.
2½ Acre Farm With Revenue, $3000
6-Room, modern house, basement, 1½ acres in fruit, 1 acre woodland, fine barn, taxes $28.
4½ Acres, 5 Roomed House, $2000
Barn, chicken houses, orchard, ever-running creek, electric pump, well.
Ideal Mink Farm, $2850
New House, Cost $3,500, $500 Down
13½ Acres, barn, chicken houses, double garage, goat pens, ample water, basement, furnace, taxes $30; 8 miles out and 16 minutes from fishing lake.
Fine Modern House, 1 Acre, $4000
Just outside town, 7 rooms, living-room, 40 by 19, high basement, furnace, chicken houses, orchard.
Empire 8413 **Fraser Biscoe** 1120 Gov't
Week-End, G 7764

OAK BAY LOTS

Bowker Ave. (near St. Ann) $250
Oliver St. (near Brighton) $275
Newport Ave. $175
Denison Rd. (one third acre) $525

500 OTHER LISTINGS

Let us show you the outstanding buys in this district. Building loans up to 60% arranged with 6% interest.

MARA, BATE & CO., LTD.
640 FORT ST. E 7124

MARINE, RAIL and AIR

Not Enough Water At Ocean Dock for Deeply-Laden Ship

American Mail Liner President McKinley, With Over 9,000 Tons of Cargo Aboard, Went To Ogden Point Yesterday

No weightier argument in support of the suggestion made by shipmasters to have the approach to Rithet Piers deepened could have been furnished than the one presented yesterday afternoon when the American Mail Line Ss. President McKinley, deeply laden and outbound for Orient ports, abandoned the regular berth of American Mail Line ships and docked at Ogden Point.

Carrying one of the heaviest outbound cargoes to be stowed aboard a United States liner for some time, the McKinley was down to her load marks when she arrived alongside Ogden Point docks, and was drawing thirty-two feet of water. The McKinley went to Ogden Point because the tide wasn't favorable for docking at Rithet's with cargo measuring over 9,000 tons in her holds.

It was fear of the ship touching bottom at Rithet Piers, as one of the company's liners did recently when outbound heavily loaded, that prompted officials of the company at Seattle to consider the alternative of sending her to the Government pier yesterday and instructed the local office to have cargo shifted from Rithet's to Ogden Point, where it was loaded and where passengers embarking locally went aboard.

The McKinley arrived from Seattle at 4:30 p.m. and sailed for Yokohama at 6 p.m. The liner had a small list of travelers for her westbound passages, but went out as a passenger liner, having had the necessary life-saving equipment installed while at Seattle.

AMONG PASSENGERS

Among the passengers aboard the liner were Rev. Patrick Brennan, missionary from Omaha for Yokohama; Mrs. C. B. Avera, wife of a United States Navy officer stationed at Manila, returning from a visit to relatives; Mr. and Mrs. V. T. Armstrong and daughter, Seventh Day Adventists, en route to Singapore, accompanied by Mr. Armstrong's father; Miss Nora Atkins, Seventh Day Adventist missionary, also for Singapore; Macaria Guneke, Seattle, for his home at Manila, and Mr. and Mrs. E. H. Kolb, going to Calcutta, where the former is connected with the Standard Oil Company of New York.

Also aboard the McKinley were Chief Quartermaster C. Landreville Le Doux, U.S.M.C., bound for Kobe; Dr. Esther Morse, Presbyterian missionary for Hongkong; W. J. Orland, going to Manila on business; Miss Mildred Owen, connected with Y.W.C.A., from New York for Hongkong; Dr. Enrique C. Sobrepena, Presbyterian Board of Foreign Missions, en route to Manila; A. Suwalsky, proceeding to Manila, where he will visit relatives; Bruce M. Smith, businessman of Detroit, going to Kobe; D. E. Thompson, of the Standard Oil Company of New York, for Hongkong; and Mrs. Ida May Ward, Portland, who will visit friends in the Philippines.

VANCOUVER SHIPPING

VANCOUVER, Nov. 20 (P).—According to Dodwell & Company, agents for the Blue Funnel Line, Ss. Talthybius will arrive here on Sunday from the Orient. The vessel has 1,000 tons of Oriental cargo to discharge here.

Two Hamburg-American Line passenger-freight ships were in port tonight at Dingwall Cotts & Company. One of them, the motorship Portland, arrived today and the other, the Ss. Tacoma, berthed earlier in the week.

Col. N. S. Falls, managing director of the Union Steamships of New Zealand, will arrive in Vancouver on Monday on his way home from London. He will sail on the R.M.S. Niagara on Wednesday.

On behalf of three plaintiffs, who commenced action in Admiralty Court here yesterday, a warrant for the arrest of the 6,000-ton French Line ship San Francisco was in the hands of solicitors today.

The suits by Great Northern Railway, F. M. York & Sons, Ltd., and Vancouver Barge & Transportation, Ltd., arose out of damage allegedly occasioned by the San Francisco when berthing at the Great Northern dock here last July 26.

The claims total $1,646.

RAINBOW SEA CADETS

Orders by Lieut.-Commander P. W. Tribe:

Parades for week ending November 27: Tuesday, November 23, all classes will parade at Drill Hall for instructions as per syllabus; Friday, November 26, all classes will parade at Drill Hall for instructions as per syllabus.

Strength decrease: The following have been struck off strength for non-attendance: Cadets J. Dunn, J. Pearson, L. Laflin, R. Beecher, Harper and Webb.

Strength increase: The undermentioned probationer cadets are taken on strength with effect November 16: Cadets J. Leiper, E. Eade and Davies.

Duties for the week: Officer of the watch, W.O. Gwilt; duty watch, White Division; duty bugler, Cadet Barnes; quartermaster, Tuesday, Cadet McColl; quartermaster, Friday, Cadet Summerville.

W. CLARKE, W.O.,
Sea Cadet Corps.

Inexpensive Homes

$1200 TERMS—Attractive four-room bungalow, high location, splendid view; half basement; large lot fenced; house in nice condition.

$1550 TERMS—Five-room bungalow in perfect condition. Cement basement, furnace; garage. This is a real bargain at this price.

$800 TERMS—Four-room bungalow high location. Victoria West; view of ocean and mountains. This has just been decorated and is a real buy.

W. J. Gilliland & Co.
1209 BROAD ST. G 6741

Business Opportunities

HARDWARE BUSINESS
Well Established
In Good Location

GENERAL STORE
Flourishing Business
Close to Victoria
Interesting

FILLING STATION
Good Garage and Boat Repair Work
Situated on Good Thoroughfare

C. M. Oliver & Co., Ltd.
722 Fort Street E 4117

FAIRFIELD

MUST BE SOLD, price reduced to $900. 4 rooms, open fireplace, bath, separate toilet, pantry, full basement (interior needs decorating). $400 cash, balance on mortgage at 7%.

A HANDY MAN could double his money on this property within a year.

OAK BAY, South of the avenue, choice lots, 85 x 140, $450 each. Lots in this locality will be much higher in the very near future.

CITY BROKERAGE
1009 Blanshard Street

In Good Neighborhood

7-Roomed, 2-story dwelling, 4 bedrooms, fireplace, polished floors, cement basement, furnace, laundry tubs, extra toilet; garage; cement walks and runway; all in good repair. Fruit trees and small fruits.

$1700

On terms; discount for cash.

P. R. Brown & Sons, Ltd.
1112 Broad Street Phone G 7171

FAIRFIELD DISTRICT

Five-roomed stucco bungalow with attic. Living-room, 16 x 20; dining-room, 13 x 13; kitchen and two bedrooms. Three-piece bathroom. Hot air furnace. One-half basement. House newly decorated and in first-class condition. Separate garage. Lot 60 x 103. Attractive property. Price **$2750**

Gillespie, Hart & Co., Ltd.
911 Fort Street Phone G 1181

SEAFRONT HOME

Charming five-room modern bungalow, unique situation. Owner will consider exchange of larger home, difference in cash. Price $3,000.

Alfred Carmichael & Co., Ltd.
1216 Broad Street G 7341

CLIENTS OFFER YOU

$1000 CASH for 2 or 4 rooms in Saanich or City.
$400 CASH, balance $20 month, for 5 rooms, Saanich.
3 Acres and Cash for House in City.
$300 CASH and agreement for sale for 5 rooms, value $1,200.
$250 Lot at Gorge as down payment and pay balance $25 month.
Good 6-Room Home in City for smaller one and balance cash.
6 Rooms in Saanich, trade for City 6 rooms, close to street car.

H. N. J. CLARKE
600 Yates St. E 9633

$800 For a neat 4-roomed bungalow with basement. Walking distance from city.

$1200 For a 5-roomed bungalow in James Bay. Basement; furnace, garage, close in, low taxes.

$1500 Semi-business property. 8-roomed bungalow, basement, furnace. Should grow rapidly in value.

RALPH H. WILSON
304 Pemberton Building Phone E 9612

NOTICE

View Royal, 90 feet waterfront by 340 feet. Only $450
Close in. House of 7 rooms; some furniture. Price $1150
New bungalow of 4 rooms, plumbing, Saanich. Price $1200
Stucco bungalow of 5 rooms, Gorge district. Price $2350

H. W. Miller & Co.
Stocks, Bonds, Real Estate, Insurance, Auto Loans, Notaries Public
Phone G 4651 Night E 6291 1210 Broad Street

SAANICH INLET WATERFRONT

A beautiful property of nine acres, 400 feet of waterfront, with well-built eight-roomed house (four bedrooms) and conservatory. Cement basement and furnace. Good orchard, flower and vegetable gardens. Barn and other outbuildings. Guest house and cottage. Excellent water supply, two good wells and electric pump. Low taxes. Price **$8000**

WISE & CO., Ltd., 100 Pemberton Bldg

Fred Smith & Co.
Auctioneers and Appraisers
ROOMS, 1417 BROAD STREET

AUCTION SALE
MONDAY—1:30 P.M.

Antique and Modern Furniture
IN PART

Six Pierced-Back Victorian Chairs, Lady's and Gent's Victorian Chair, High-Back English Settee, Chinese Redwood Occasional Chair, Chest of Drawers, Piano, Chesterfield Suite, 2 Dining-Room Suites, Rugs, Spic Span Vacuum, Concertina, Fender, Singer Sewing Machine almost new, Office Desk and Chair combined, part Dinner Set, Bookcase and Desk, fancy Bird Cage, Plant and Stand, Vacuum, English Pram, Beds, Vanity Table and Dresser, Washing Machine, Gent's Bicycle, large assortment of Crockery, Kitchen Utensils and Tools, odd Furniture, Tables, Chairs, Beds, Stands, Stoves, Heaters, Firebasket, Linoleum and Congoleum. A full assortment of Household Furniture and Utensils.

Sale Days: Mondays and Thursdays

FRED SMITH & CO.
G 4913 Auctioneer

Maynard & Sons
AUCTIONEERS

Instructed by Mrs. Eck, We Will Sell at the Residence, 2652 Cook Street, On

TUESDAY, 1:30

Chinese Carved Ebony and Teakwood Furniture, Carpets, Bronze, Brass, Silver and Plated Ware, Etc.

Including such pieces as: Hand-worked 4-ply Screen in ebony frame, very fine Carved Ebony China Cabinet, Carved Jardiniere Stands, Teakwood Nest of Tables, Teakwood Opium or Coffee Table, Chiming Clock, 3-piece Chesterfield Suite with slip covers, Reed Chairs, Shantung Silk Curtains, 2 nice Tientsin Carpets, Teakwood Hall Table, very fine modern Oak Dining-Room Suite, Mantel Model Electric Radio, very fine lot of Brassware, Bronze, Cloisonneware, China Dinner Service, fine case of Cutlery, Silverware, Chinese Jars and Vases, Cut Glass Liquor Set, nice Etching and hand-painted on silk Pictures, Etc.; 2 full-size Simmons Beds (complete) and a pair of cream enamel Twin Beds; very good cream enamel Dressers and Chiffoniers, nice walnut Dresser and Chiffonier, Bedroom Tables and Chairs, Blankets, Pillows, Sheets, Etc.; Congoleum Art Squares, Hall Heater, Moffat all-enamel Electric Range, 2-hole Jacket Stove, Kitchen Table and Chairs, Kitchen Utensils, Dishes and Crocks, Boilers, Lawn Mower, Hose, Etc. On view Monday afternoon. Take Hillside Avenue car to Cook Street — house is on the corner.

MAYNARD & SONS, Auctioneers

MAYNARD & SONS
AUCTIONEERS

Instructed, We Will Sell at Our Salesroom, 731-733 Johnson Street, On

WEDNESDAY, 1:30

Splendid Select Furniture, Carpets, Chesterfield Suites, Dinette Suite, Bedroom Suites, Very Good Piano, Sun-Room Suite, Ranges, Etc.

Complete list later. Morning Sale at 10:30 will include

DE LUXE MODEL, 1937 FORD COUPE

with Seat Covers and White Wall Tires. Also Poultry, Vegetables, Fruit, etc.

MAYNARD & SONS,
Auctioneers

SALTSPRING ISLAND FERRY
DAILY SAILINGS
EXCEPT WEDNESDAYS
SCHEDULE EFFECTIVE OCTOBER 1

Lv. Fulford Harbor	8:15 a.m.	4:00 p.m.
Lv. Swartz Bay	9:30 a.m.	5:00 p.m.

Fares

Automobiles (including driver)	75c to $1.50
Passengers	25c
Trucks (including driver)	$1.25 to $2.00
Motorcycles (including driver)	50c

For Further Information and Motor Coach Connections: Phone E 1177 - E 1178

GULF ISLANDS FERRY CO. LIMITED

Fighting Plane for Defence of London

Flight Photograph.

The Gloster Gladiator biplane (Bristol Mercury 685-715 horsepower highly super-charged engine) equipped with four machine-guns, which is the latest type of single-seat fighter to be ordered in quantity by the British Air Ministry for equipment of Home Defence squadrons of the Royal Air Force. The plane is shown in test flights over the South of England.

MAIL AND SHIPS

WEATHER REPORT

ESTEVAN—Part cloudy, light, southeast; 29.81; 49, moderate swell.
LENNARD ISLAND—Part cloudy; calm, 29.82; moderate swell.
PACHENA — Cloudy, calm; 29.81; 48, moderate swell.
CARMANAH — Overcast; calm, 29.90, moderate swell.
CAPE BEALE—Cloudy, light, south, 29.85, moderate sea.

SHIPPING CALENDAR

TO ARRIVE

HIYE MARU (Vancouver)—Japan, November 21.
GRACIA—United Kingdom, November 21.
PRESIDENT GRANT—Philippines, China and Japan, November 24.
LOCHGOIL—United Kingdom, November 26.
EMPRESS OF RUSSIA — Philippines, China and Japan, November 29.
PACIFIC EXPORTER—United Kingdom, November 30.

TO DEPART

PRESIDENT McKINLEY—Japan, China and Philippines, November 20.
NIAGARA—Hawaii, Fiji, New Zealand and Australia, November 24.
EMPRESS OF CANADA—Hawaii, Japan, China and Philippines, November 27.

WHEN MAILS CLOSE

ATLIN AND YUKON

1:10 p.m., November 23, December 3, via Vancouver. 4 p.m., November 19, 26, via Seattle.

AUSTRALIA AND NEW ZEALAND

4 p.m., November 24, Niagara.

BRITISH MAILS

1:10 p.m., November 15, Duchess of Atholl; 4 p.m., November 18, Normandie, via New York; 4 p.m., November 19, Berengaria, via New York; 1:10 p.m., November 20, Duchess of York; 4 p.m., November 21, Europa, via New York.

HONOLULU

11:15 p.m., November 17, 20, 27, 29, December 1, 4, 6, 8, 9. 4 p.m., November 24, Niagara; 4 p.m., November 27, Empress of Canada.

CHINA AND JAPAN

11:15 p.m., November 17, Hikawa Maru, Japan only; 4 p.m., November 20, President McKinley; 4 p.m., November 27, Empress of Asia.

JAMAICA

1:10 p.m., November 14, 18, 21.

Note—Mail intended for transmission via New York must be so marked. When sent by air over United States lines, mails may be mailed three days later than the dates indicated, two days later for Canadian steamers.

COASTING CRAFT

VICTORIA-VANCOUVER — Ss. Princess Marguerite or Ss. Princess Kathleen will leave Victoria for Vancouver at 1:30 p.m.; S.S. Princess Kathleen or Ss. Princess Marguerite will arrive at Victoria from Vancouver at 3:10 p.m. daily. Ss. Princess Elizabeth or Ss. Princess Joan will leave Victoria daily for Vancouver at 12 midnight; Ss. Princess Joan or Ss. Princess Elizabeth will arrive at Victoria daily from Vancouver at 7 a.m.

VICTORIA-SEATTLE—Ss. Princess Marguerite or Ss. Princess Kathleen will leave Victoria for Seattle at 4:30 p.m. daily; Ss. Princess Marguerite or Ss. Princess Kathleen will arrive at Victoria from Seattle at 1:15 p.m. daily.

VICTORIA-PORT ANGELES—Ss. Iroquois leaves Victoria daily for Port Angeles at 8:15 a.m. Ss. Iroquois arrives Victoria daily from Port Angeles at 9:35 a.m.

SALTSPRING ISLAND — Ms. Cy Peck leaves Swartz Bay daily, except Wednesday, at 9:30 a.m. and 5 p.m. Ms. Cy Peck leaves Fulford Harbor daily, except Wednesday, at 9:15 a.m. and 4 p.m.

BRENTWOOD-MILL BAY — Ms. Cascade leaves Brentwood at 9, 10, and 11 a.m., 12 noon, 2, 3, 4 and 5 p.m. Ms. Cascade leaves Mill Bay at 9:30, 10:30 and 11:30 a.m., 12:30, 2:30, 3:30, 4:30 and 5:30 p.m.

WEST COAST—Ss. Princess Maquinna leaves Victoria at 11 p.m. on 1st, 11th and 21st of each month.

SIDNEY - ANACORTES — Ss. Rosario leaves Sidney daily for Anacortes at 2:00 p.m. Ss. Rosario arrives Sidney daily from Anacortes at 1:15 p.m.

NANAIMO-VANCOUVER — Ss. Princess Elaine leaves Nanaimo daily, except Saturday and Sunday, at 7:45 a.m. and 2:30 p.m. Ss. Princess Elaine will arrive at Nanaimo daily, except Saturday and Sunday, at 1:15 p.m. and 9:15 p.m. Ss. Princess Elaine will leave Nanaimo on Saturday only at 7:45 a.m., 2:30 p.m. and 9:15 p.m.; Ss. Princess Elaine will arrive at Nanaimo on Saturday only at 1:15 p.m. and 9 p.m. Ss. Princess Elaine will leave Nanaimo on Sunday only at 5:45 p.m.; Ss. Princess Elaine will arrive at Nanaimo on Sunday only at 1:15 p.m. and 11:15 p.m.

TALTHYBIUS DOCKED HERE

Blue Funnel Liner Arrived Last Night From China And Japan

Coming in from China and Japan ports, the Blue Funnel Line Ss. Talthybius arrived alongside Rithet Piers at 5:30 o'clock last evening. The Talthybius had one first-class passenger and a number in the steerage for this port. About sixty tons of general cargo was put ashore here, after which the liner continued to Mainland ports overnight.

HERE ON MONDAY

Inbound from Britain, the Donaldson freighter Gracia is expected alongside Rithet Piers tomorrow evening, according to A. E. Shanks, of Rithet Consolidated, agents for the line. The Gracia is coming in by way of California and Washington ports, and is commanded by Captain J. B. McCafferty. The Gracia has in excess of 100 tons general cargo for discharge here.

DUE ON SCHEDULE

From the Philippines by way of China and Japan ports, the American Mail Line Ss. President Grant will be here first thing Wednesday morning, according to advices received from the liner by W. M. Allan, local agent for the company. The Grant has passengers, mails and cargo for Victoria aboard, the latter totaling over 2,000 measurement tons, which includes a large shipment of Japanese oranges, arriving for the Christmas trade.

JAPANESE LINER

Running behind her wirelessed time of arrival at William Head, the Nippon Yusen Kaisha Ms. Hiye Maru is now expected at the quarantine station at 8 o'clock this morning. William Harold, of the local N.Y.K. office, in the absence of Harry Douglas at Tacoma, where a meeting of Great Northern agents will be held following the funeral of the late J. F. Pewters, will board the liner at William Head for the passage to Vancouver.

MISSION VESSEL

The Anglican Mission ship Northern Cross arrived alongside Enterprise Wharf last evening and will be here several days. Rev. Edward W. Slater and brother, G. W. Slater, minister and engineer respectively, brought the little vessel in, and will visit their home here over the week-end. The Northern Cross has been undergoing refit at Vancouver and will be heading North to resume her duties in the Diocese of Caledonia during the week.

VISITING HERE

Arriving from Seattle last evening on the American Mail Line Ss. President McKinley, John Cormode, vice-president of the company, is spending the week-end in Victoria. Mr. Cormode is accompanied by Mrs. Cormode.

SPENT NIGHT HERE

Generally aboard the out-going American Mail Line ships, little parties come to Victoria for the water ride, catching the afternoon boat for Seattle and getting back home within a few hours. Yesterday's arrival from the Puget Sound port was an exception, however. The McKinley did not dock until 4:30 at Ogden Point, just as the "Princess" boat was leaving the Inner Harbor wharf of Canadian Pacific Steamships, so the trippers had to spend the night in Victoria. Altogether there were eight coming ashore who had to enjoy the hospitality of local hotelkeepers.

YACHT SKIPPERS

Skipper Georg Dibbern, of the Te Repunga, which is lying at Enterprise Wharf, left for Vancouver aboard the "Princess" yesterday afternoon, where he will visit friends for several weeks. The Teal, Honolulu yacht, with Skipper Roy P. Durback and Francis Langdon aboard, will leave the local dock tomorrow morning for Bremerton, where she will remain until after Thanksgiving holiday, following which she will return here for a more extended visit.

NOTICE TO MARINERS

Mariners are advised that the unwatched light on Boat Harbor beacon, Johnstone Straits, is reported not burning. This will be attended to as soon as possible.

A. W. R. WILBY,
Agent, Department of Transport.

UNIMPRESSED

Two farmers were standing on the station platform when a lady passed, dressed in the height of fashion.

"There, George," said one, "what's think o' that, lad?"

George eyed the stylish lady for a few minutes and then said: "Ay, well, it's poor ground that takes so much top dressing."

ENCOUNTERED FAIR FLYING

Wilkins' Plane Lands at Fort Resolution After Smart Flight

EDMONTON, Nov. 20 (P).—The Sir Hubert Wilkins' airplane landed at Fort Resolution, N.W.T., at 11:30 a.m. (P.S.T.) today, completing the first lap of a 1,750-mile flight to Aklavik, where a base will be established for hops over the Arctic in search of six lost Russian airmen.

The 600-mile jump from Edmonton to Fort Resolution was completed in three hour and thirteen minutes. The giant monoplane encountered no trouble on the hop into the Sub-Arctic. While in the air the machine was in constant communication with the Royal Canadian Corps of signal station at Fort McMurray, Alta.

The commercial airplane carrying Al Cheesman, Port Arthur, reserve pilot for the search party, reached Fort Smith, N.W.T., 535 miles north of Edmonton, at 12:45 p.m., P.S.T.

Before leaving Edmonton, Sir Hubert said he would continue his flight north from Fort Resolution tomorrow if weather conditions were favorable.

COMPETED FOR HEAVY STAKES

Two Large Sailing Craft Raced From Portland To New York

NEW YORK, Nov. 20 (AP).—Victor in an old-fashioned "Down East" sailing race from Portland, Me., to New York, the three-masted schooner T. K. Bentley swept under full-spread of canvas to the goal at City Island today.

A case of beer and a case of whisky, established as stakes in the seagoing clash of skippers' pride, go to the winner.

The British-owned 446-ton craft, piloted by Capt. John H. Taylor, came through heavy weather to defeat the 487-ton three-masted Albert H. Willis, skippered by Capt. Ralph Ogilvie and owned by Lillian E. Pezrow, Boston, after five days and nights of sailing.

The race was the outcome of a vigorous dispute between the two mariners, both from Parrsboro, N.S., who met at Portland last week and began arguing about the speed and seaworthiness of their craft.

REQUESTED ASSISTANCE

LONDON, Nov. 20 (AP).—Lloyd's agent at Messina, Sicily, reported today the 1,737-ton British freighter Carlo had radioed requesting assistance five miles west-northwest of Cape Calava, in the Tyrrhenian Sea. Cape Calava is thirty-five miles west of Messina.

Freddie—"Father, will you give me a sound thrashing just now?"

Father—"What for?"

Freddie—"I'm going to sneak out to play before I do my lessons, and I want to get the thrashing off my mind."

OLD

COUNTRY

SPEND Christmas and the holidays in the old land! Canadian National will reserve accommodation on any steamer you wish. Book early for choice accommodation.

BOOKINGS

We'll also assist in securing your passport, issue travellers' cheques . . . attend to every detail. We'll gladly plan your trip with you.

CANADIAN NATIONAL RAILWAYS
V-71-87

For Information, Call or Write
CHAS. F. EARLE, D.P.A.
911 Government St. Phone Empire 7171

We've Seen Them All — And We Tell You: NASH "STOPS THE SHOW!"

★ ON BRILLIANT ENGINEERING
★ SENSATIONAL NEW FEATURES
★ NASH-PRECISION WORKMANSHIP
★ SHEER SIZE AND ROOM
★ PRICES YOU'LL CHEER ABOUT
★ KNOCKOUT VALUE PILED ON VALUE

SERVICE ACROSS CANADA
Nash dealers are located everywhere in the Dominion. Prompt service is available from eleven strategically located parts warehouses.

"THE NEWS is out about the 1938 cars. And again—it's NASH . . . all the way! Nash scoops the industry with 'Conditioned Air' for winter driving . . . with the years ahead 'Super-Thrift' Engine . . . with startling new sound-proofing, new gear-shifting, new riding features.

"And these are just the 'head-liners' of 83 really important improvements!

"It's Nash by a mile—on sheer size and room . . . on greater engine power . . . finer engineering . . . and sheer VALUE FOR YOUR MONEY!

"If you want to see *everything* that's new this year, go to the nearest Nash showroom . . . see and drive this *sensational new car!* It's a performing fool!"

—NASH DEALERS OF CANADA

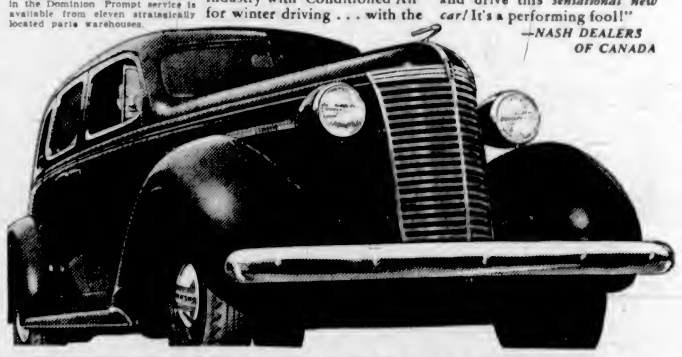

THIS YEAR — GET OUT OF THE "ALL THREE" CLASS!

It's the greatest opportunity you've ever had to step up to the room . . . luxury . . . performance . . . and all 'round motoring satisfaction you've always wanted.

Look at the additional EXTRA-VALUE the beautiful new Nash LaFayette gives you:

MOST SILENT CAR ON ROAD! Sound-proofing that's far beyond anything in any 1937 cars . . . entirely new principles will amaze you!

CARS WITH "SEA-LEGS"! Giant shock-absorbers mounted outside the frame act like a sailor's "sea-legged" walk . . . hold you steadier on curves . . . lick the bumps . . . bounces and jolts.

MORE BIG "RIDE" IMPROVEMENTS: In more precise car balance . . . in spring size and action . . . spring shackles; a miracle of s-m-o-o-t-h going and comfort on any road!

BIGGEST, IN '37 — NOW BIGGER! New Nashes are *still bigger!* Quickly turned into a sleeping car with big double-bed!

MORE TORQUE (Wheel-Driving Power)! You'll find 1938 Nash cars *top the list* for tremendous torque.

MORE HORSEPOWER and GETAWAY! Nash engines for 1938 increase their pick-up speed . . . as well as power in all speed ranges.

You Can't Beat A **NASH**
THE GREAT INDEPENDENT

SEE THE THREE GREAT SERIES OF 1938 NASH CARS — NOW!

BURTON & WILLIAMS MOTORS, LIMITED
NASH-LAFAYETTE AGENTS
1001 BLANSHARD STREET, VICTORIA, B.C. PHONE E 9415

Magazine Features

The Daily Colonist.

(ESTABLISHED 1858)

Third Section

NO. 294—SEVENTY-NINTH YEAR VICTORIA, BRITISH COLUMBIA, SUNDAY, NOVEMBER 21, 1937

Farms in the Forest

By H. C. MacCALLUM

BLACK FACED HIGHLAND SHEEP

FRONT VIEW of LODGE

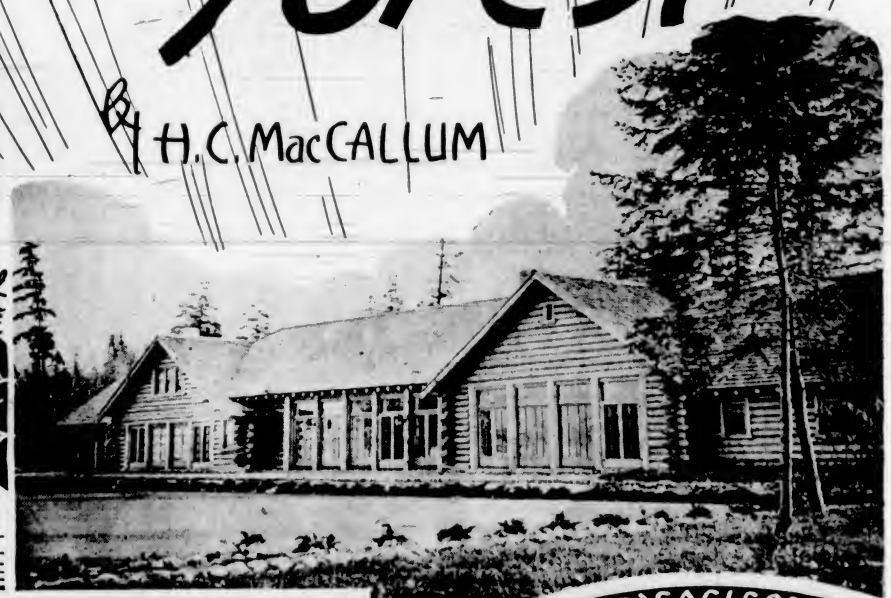

TURKEYS and GUINEA FOWL

SHORTHORN COW

REAR VIEW OF "EAGLECREST"

MUSCOVY DUCKS

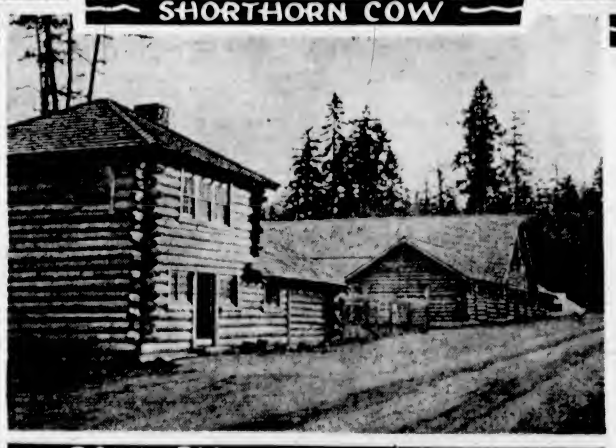

POULTRY HOUSE and BARN

FOR the past several years one of the most interesting farms on Vancouver Island has been in the making. In a relatively short time vast stretches of wild land, much of it swamp covered by a veritable jungle, have been transformed into a series of parks, meadows and cultivated fields, dotted with buildings and criss-crossed with fences, that are the foundations and beginnings of a farm development scheme which promises to be unique in Canadian agriculture.

The undertaking, which extends for several miles along the beautiful waterfront of Qualicum Beach from a point two miles south of the Qualicum Hotel, is that of Major-General the Honorable A. D. McRae. Soldier, politician, big businessman in lumbering, mining, fisheries and other industries, member of the Canadian Senate, General McRae has turned farmer again after many years. His multitude of interests prevents him from devoting the whole of his dynamic energy to the Qualicum development. At present he is able to spend only indefinite periods on his estates, and it is obvious that these are too few and too short to his liking. Gradually he has been finding ways to get to Qualicum more frequently, and one suspects that he is looking forward to the time when his trips will be away from the farm rather than to it. In the meantime, he regards it as his Summer home, and there Mrs. McRae, who is no less enthusiastic about the development than her busy husband, resides there during the Summer months. The future promises to be a loss for Hycroft, their Vancouver residence, and a gain for Eaglescrest at Qualicum Beach.

South of Qualicum

ACTUALLY the McRae holdings, which are just south of Qualicum and between the Island Highway and the famous sands and shores of Georgia Strait, are two separate entities, Qualicum Farms, Limited, which comprises 460 acres, and McRae Farms, Limited, which includes four farms in one large tract of nearly two square miles in area. The lodge, Eaglecrest, on Qualicum Farms, is General McRae's headquarters, but otherwise the two holdings are equipped with complete sets of farm buildings and employees' residences. Those at the McRae Farms are specially designed according to latest standards and are models among their kind.

Eaglecrest overlooks a striking seascape on the Strait of Georgia and is set amid native trees and expertly-made lawns that are so luxuriant and fine that they belie the fact they are less than two years old. In addition to the lodge, buildings include quarters for chauffeurs, a six-car garage, a residence for the farm superintendent, barns, poultry houses and other farm buildings. All are distinctively Canadian in that they are built of peeled logs, shellacked to preserve the natural finish.

Log-Cabin Lodge

THE great log lodge, liberally studded with windows, is completely hand-wrought on the exterior, the ends of the logs overlapping one another at the corners, the roof being of hand-made cedar shakes and the doors hewn in solid pieces from logs by a master adzeman. While each bite of adze or broadaxe can be seen on close examination, the surfaces at first glance appear to have been planed in a mill. Wide, sweeping driveways lead to the front of the lodge and encircle a spacious putting green. Flower borders divide the lawns from other parts of the gardens and these are filled with a fine collection of named varieties and shrubs, against a background of Michaelmas daisies and golden rod. At the rear of the lodge, extending from the flagged stone terrace to the brink of the cliffs overlooking the beach and the sea, there are extensive bowling greens as level and smooth as a billiard table. On the south side of the lodge there are croquet greens set among young decorative trees and a composition tennis court amid trees and flowers.

Interior Magnificent

THE lodge itself has three component parts, the lofty lounge whose ceiling is the roof itself, and two wings. In the north wing there are two guest rooms, a servants' living-room, kitchen and dining-room on the ground floor, and servants' quarters upstairs. In the south wing there are two more guest rooms, Mrs. McRae's bed and sitting rooms and General McRae's bedroom and study, while upstairs there is a large children's dormitory fitted for the accommodation of visiting children and their nurse or governess.

The highly-polished floor of the lounge is built like the deck of a ship, being of wide boards held in place with wooden pins. At one end there is a huge stone fireplace capable of taking six-foot logs. The furnishings include comfortable chesterfields, easy chairs, hand-made and massive tables, and floor covers consist of bearskin rugs and hand-woven rugs of intricate designs and beautiful colors, imported from Egypt. The dining-room is fitted with a long table and chairs for sixteen persons. Both the dining-room and the lounge overlook the waters of Georgia Strait, with the mountain peaks of the Coast Range in the background.

From a man's viewpoint, General McRae's study is perhaps the most interesting room in the lodge, as it reflects the rugged personality of the owner. The predominating feature is the great stone fireplace, with grates more than six feet wide. High in the chimney there are two recesses, from each of which emerges the head and shoulders of a cougar. Below, in another recess there is a beaver biting into a tree to fell it, and just above the fire still another recess contains a proud little skunk, who seems pleased with his place of honor. Between the chimney and the sloping roof a black bear is emerging from a forest. On the other side of the fireplace there stands a suit of armor of a knight of old, dully gleaming as in the days of combat.

Furniture Hand-Made

THE furniture of the room is hand-made, massive and rugged, but bearing the polish of dignity and none the less comfortable. The floor covers are bearskin rugs, and one, that of a polar bear, is an outstanding specimen, large, pure white, thick-furred and soft. A glance at the bookshelves leaves the impression that the General is a keen student of Scotland, its clans, tartans and history, and of Alaska and the Yukon.

As mentioned, much of the Qualicum Farm was swamp land when General McRae acquired it. It is relatively flat and one hundred feet or so above the beach, which would lead to the belief that it would have natural and efficient drainage. Such, however, was not the case, and the heavy peat, saturated with surface water, was of little use to man or beast. Immediately operations were commenced, a caterpillar ditch-digging machine and a big caterpillar tractor were put to work clearing the land and digging drainage ditches. Many miles of drains were installed, and in the vicinity of the lodge and the gardens hundreds of tops of earth were spread on top of the raw peat, which would have been unproductive otherwise. In less than two years the rough, useless swamp had been transformed into lawns and productive gardens. The vegetable garden now ranks with any smaller market garden in its suitability for the production of high quality products. An overhead sprinkler system provides efficient irrigation during the dry Summer months, thoroughly soaking every inch of soil when moisture is required.

Clearing the Land

FORESTS were cleared of underbrush and small trees by the tractor equipment. So powerful was the land-clearing machine that even trees of eight and ten inches in diameter were pushed out of the ground by the specially-built nose of the great machine. Today parks have replaced the forest and a strong sward of grass has replaced bushes and other undergrowth. Meadows, twenty and thirty acres in area, have been cleared of tree growth here and there through the estate, and there cattle and sheep graze deep in grass. The grass mixtures used were imported from England and specially compounded to provide rich and permanent pasture under Qualicum Farm conditions.

Livestock on the farm consists of cattle and sheep. The cattle are Shorthorns, some from the E.P. Ranch of H.R.H. the Duke of Windsor at Pekisko, Alta. They are what is known as the dual-purpose type, producing a good supply of milk and dressing into high-quality beef when slaughtered. One of the calves, a curly-coated fellow as white as snow, has established itself as a favorite of Mrs. McRae, and each day when she is on the farm she pays it a visit with a special tit-bit as a reward for its answer to her summons.

Some Highland Sheep

THE sheep are a source of particular interest to the General. He has twenty-two head of black-faced Highland sheep, imported from Scotland, and the only flock of the breed in Canada, which are his pride and joy. Well they might be, for

(Continued From Page 1)

Escape Into Eden

By Peter B. Kyne

A MAN who has made a livelihood from racehorses for thirty years must needs be callous to all the gradations of luck. Henry Pancoast thought he was, although his wife assured him daily he was not. Even upon occasions when the slings and arrows of outrageous fortune descended upon him practically in a deluge, old Henry was not aware that they had even dented his enormous optimism; nevertheless, the instant he entered their domicile, Nellie would look up and say:

"Well, father, don't feel badly. Sit down and cool yourself out and tell me all about it.

"Why, mother, how you talk! Ain't nothing to cool myself out about.

"I'm glad," Nellie would answer. "I thought you looked just a wee bit depressed, father." And to that Henry Pancoast would reply: "Why, I'm finer'n silk, mother."

On a day during a Winter meeting at Agua Caliente, Henry Pancoast caught the bus immediately after the last race and crossed the border to the plain little furnished apartment he and Nellie occupied at Chula Vista. Nellie was broiling lamb chops when he thrust his face in the kitchen door and chirped:

"Hello, mother."

He thought he was the acme of cheerfulness.

"Did somebody claim Bon Ami, father?" she shot at him.

Father entered, claimed a perfunctory kiss and sat down at the kitchen table. "Yes, mother. That scrub, Cocky Steuben, claimed him. I was a fool to enter him in a claiming race for eight hundred, but I knew none of the other owners in the race would claim the horse on me, and I didn't think Cocky Steuben could show a hundred dollars if you stood him on his head. I won the purse and a hundred dollar bet at four to one, but Bon Ami was sound and worth at least fifteen hundred, so of course I lost him—and I had him coming along like a house afire; I do believe he would have developed into a handicap horse."

Nellie came over and put her arms around him. "I told you when you entered him you were taking a long chance, father!"

"Got to take long chances, mother. With purses so small these days, we've got to run our horses oftener. Can't wait for a purse race. Got to take a chance and enter in claiming races."

"Well," said Nellie, "I had an intuition somebody would claim him, so I sneaked over to the track this afternoon and bet a thousand dollars on his nose. I laid off the Mutuels because I didn't want to depress the price on him, but at post-time the bookmakers were offering five and six to one and I averaged five and a half. So Bon Ami was well sold.

Henry Pancoast's mild blue eyes filled with tears. "Oh, mother, mother!" he choked and drew her faded cheek down to his. "What would I do without you?" "Woman, where did you get a thousand dollars to bet?"

"I've been saving up for years, father," she told him quietly.

FATHER reflected that mother now had sixty-five hundred dollars. Hurrah! They were rich, and instantly his blue devils fled the scene, for he knew he could depend on mother in a pinch.

"Mother, you're a little old devil on wheels."

"True," mother replied without elation. "Nevertheless, you're not going to get a cent of it. That's a nest-egg for our old age. You paddle your own canoe, father. It's your job to make a living for us."

"Ain't I always done it?" he protested, lamely.

"Of course, darling, but all too often on the fabric of our lives there have been worn spots and holes."

Father knew she was thinking of the feed men. "Never bothered me none," he blustered. "I'm known as an honest horseman and my credit's never been questioned."

"I know, darling. But some day some feed man's credit may be questioned and then he may attach your horses for his bill."

"Oh, mother," the optimistic Henry declared, "you wouldn't let anybody do that to me, would you?"

Mother returned to her chops. It was high time the discussion was terminated.

"We had four horses when we came to Agua Caliente," he continued presently, "and now we're down to a badge horse. And we'll not own The Wop much longer. He'll be claimed as sure as death and taxes."

"I disagree with you," said mother, faintly severe. "Nobody but an insane man would claim that swindler. He's such an in-and-outer, the judges will soon begin to suspect you of hippodroming."

"Mother, he's a stake horse!"

Mother chuckled softly. "Well, then, father, run him in stake races and handicaps and he can't be claimed." She turned from the stove and saw that he was in dead earnest. "Why, father! Has the fool unkinked himself?"

"He has, mother—and in doing it, advertised himself to the world. I set him down for a mile this morning and he stepped it in thirty-eight."

"Grand!"

"Horrible! I told that knot-headed boy to breeze him a mile in forty-five. He's won in forty and forty-one—in cheap company, of course."

"Are you certain your watch is correct, father?"

"It always has been—and I've been clocking horses forty years."

"It doesn't seem possible."

"Well, the boy knew he'd had a ride. He came back to the stable and claimed the brute ran away with him and he couldn't hold him."

"Well," said Nellie, "I had an intuition somebody would claim him, so I sneaked over to the track this afternoon and bet a thousand on his nose."

"Well, that's liable to prove embarrassing—if the clockers caught him and that fast workout is advertised in tomorrow morning's Racing Form."

"I don't think anybody will believe it, mother. Folks'll think it's a printer's error."

"The judges may not think so—particularly if, in his next race, he steps the mile in forty-one."

"I'm worried, mother. I've never been accused—in fact, I don't think I've ever been suspected—of shooting at the moon. Mother, you know I'm always trying to win. And now this sluggish in-and-outer, who's lost six races for every one he's won, has suddenly decided to get a reputation for himself in a morning workout. Mother, I just don't understand it."

"Well, don't worry about it, father. If he does it again you can make up your mind your billy-goat is at the top of his form and has come to himself. Many a two-year-old that's a Derby prospect is a dismal failure as a three-year-old and more than one maiden four-year-old has come to life. Racing horses is a lunatic business; at the end of a lifetime in that business one is still puzzling out mysteries. And generally one dies broke. Henry, I hate it. The older we grow the more it worries me. We've got to get a stake together and abandon the ponies. If we could only have a little chicken ranch somewhere. . . ."

HE knew she was close to tears, and he knew, too, that she was in deadly earnest, for she had called him Henry for the first time in nearly thirty years.

"I don't know any other business," he mumbled. "What do we know about the chicken business?"

"I was brought up on a farm," mother declared, with a catch in her voice. "You feed the chickens and clean the chicken-houses and I'll do the managing. We could live on so little."

"Mother, you know you could never be happy away from the race track."

"I tell you I hate it!" she said.

"I'm in a spot," he mumbled.

"Well, get out of it—somehow."

"I'll think of it, mother.

"You'll not. I know you. But some day I'll get you out of it."

"All right, have it your own way, mother." And he got up and walked sadly from the kitchen.

To Henry Pancoast's delight, nothing appeared in the public prints regarding The Wop's fast workout, so two days later he put the same boy up on the horse and again ordered him to breeze a mile in forty-four. The work was accomplished in exactly forty-four and four-fifths. Henry Pancoast was waiting at the stable when the boy rode The Wop back to be washed off and cooled out.

"Well, son," he queried gently, "what happened?"

"Oh, he just turned sluggish again, Mr. Pancoast. He's the most sluggish, heavy-headed brute I've ever topped. But I've discovered something. I know how to make him run his best and I know how to make him loaf."

"Fine," said Henry Pancoast, after the boy had explained in detail. "He's entered in a claiming race at a mile tomorrow and you ride him and prove what you say. He's going to have some fairly fast company, so he'll have to step on it in thirty-nine or better."

• • • • •

Jimmy Latrobe was a very shrewd young man who earned a very good salary doing a highly specialized job. He was general handy man and betting commissioner for Luke McBean, perhaps the heaviest plunger on the American turf.

It was well known to every horse owner and official on every major track in the United States and Canada that the amiable Jimmy was Luke McBean's confidential man. It was equally well known that the man was as honest and decent as his master and that there never had arisen the shadow of a suspicion that they had conspired to fix a race by soborning treachery in the jockeys.

ON the morning of the day Henry Pancoast was going to race The Wop, his boy cantered the horse for two miles. While Henry Pancoast sat on the rail and watched him, another horse owner, one Mr. Sidney Bird, climbed up on the rail beside him.

"Mornin', Henry," Mr. Bird saluated amiably. "How're things?"

Henry Pancoast turned the cold dull eye of suspicion and distaste upon Sidney Bird. He had long suspected Mr. Bird of being as crooked as a bed spring and evil in other ways. So he merely grunted.

Bird elected to ignore the grunt, and after a few pleasantries went into preliminaries that told Henry he was about to propose fixing a race.

"What horses do you figure to be the contenders in the fifth race this afternoon?"

"Klondike, Illuminate and The Wop."

"Correct. What horse will be favorite?"

"Your horse, Klondike."

"Correct again. What horse do you figure to win?"

"My horse, The Wop."

"Still correct, only me an' you are the only two—well, three, countin' your jock—who know it."

"I caught him in thirty-eight flat, but no matter, Sidney. What's on your mind?"

"You know who owns Illuminate?"

"Yes. A very heavy stockholder in this track, and also an officer of the Jockey Club."

"What should Illuminate pay?"

"About four to one."

"Correct. Well, he can win today. Do you get me or do you not?"

"I get you. Your plan is to have your boy take care of Klondike and my boy take care of The Wop and if we do not we'll sort of be in disgrace around here and then it'll sort o' happen that our horses won't get entered any more. The Jockey Club has the right to refuse any entry without assigning a reason."

Mr. Bird nodded solemnly. "That horse of yours, Henry, is such an in-and-outer the judges will never suspect anything if he fails to win. He can run a much improved race and still not beat Illuminate. There you have a good bet. Illuminate to win at, say, four to one and The Wop to place is a cinch at six to one."

"I wouldn't bet lead money on The Wop to place. You're right, Sidney. He is an in-and-outer. He's too risky for your money."

"Thanks," Mr. Bird murmured. "Now let's talk business. We bet five hundred for you on Illuminate's nose——"

"No, you don't, Brother Bird. I've never pulled a horse, but I've always said that when I did I'd have to be well paid for it. You give me a thousand dollars an' I'll bet it away from the track any way I see fit. If I win I'll repay the thousand dollars. If I lose I don't owe you a cent. And you put your own boy up on my horse and give him his orders."

"That's trading talk. You're on. I'll get Parsons for you."

"That boy's crooked enough and game enough to do his stuff, Sidney, but he won't do. You've got to have a strong boy to ride The Wop. Put a weak boy up on him and he'll do as he likes. I tell you he wants a strong boy. Suppose, with a weak boy up, the brute took a notion to run. You know he can run if he wants to."

"Right as a fox. How would Neff do?"

"None better."

"Sold. Mr. Bird glanced cautiously around, saw that the rail was deserted for two hundred yards, and cautiously handed Henry Pancoast ten one-hundred-dollar bills.

MR. Bird walked away down the outside of the track until he came to the grandstand. It held one occupant, to wit, Mr. Jimmy Latrobe, who was engaged on his early morning job of clocking. Mr. Bird climbed up and sat down beside him.

"Jimmy," he began without preliminary skirmishing, "if I give you five thousand, do you think you could get Luke McBean to spread it for me in the books throughout the East in such a way none of it would come back?"

"I might," the good-natured Latrobe replied. "What horse?"

"Illuminate, in the fifth this afternoon."

"That," murmured Jimmy Latrobe, "is a horse of another color. A spotted one, I infer, since you have your own horse, Klondike, in the same race."

Mr. Bird smiled craftily. "Well?"

"Oh!" A silence. "I doubt if Luke will handle the bet for you, Sid. He never touches anything that isn't on the up-and-up."

"This is on the up-and-up. Klondike will be trying, but he can't beat Illuminate."

"How about old man Pancoast's horse, The Wop? I clocked him a mile in thirty-eight last week."

"The Wop won't win today," said Mr. Bird positively.

"He might."

"I'm tellin' you I know different."

"I'll not ask Luke, because I know he won't touch it. Illuminate's owner is putting up the five thousand. Everybody knows you haven't any money. So the deal don't look good. I hope the stewards catch you and rule you off for life."

Sidney Bird departed, rather chop-fallen but not a whit discouraged. He knew Jimmy Latrobe would not hint to the stewards that a job was contemplated, nor did he care if Latrobe did. Operating under the plan he contemplated, he had not the slightest fear of detection.

Jimmy Latrobe came over to Henry Pancoast's stable. A swipe was walking The Wop around the barn, cooling him out, and Henry A. Pancoast sat in the door of his tack room looking very much pleased with the world.

"Well, who's going to win the fifth this afternoon, Mr. Pancoast?" Jimmy queried casually.

"Well, Jimmy, you get down a nice juicy bet on my horse, The Wop."

Mr. Latrobe started slightly. "Are you playing him yourself, Mr. Pancoast?"

"No, Luke McBean is playing him for me—after you ask him to. Here's three thousand dollars. Get Luke to spread two of it for me on The Wop's nose and a thousand on Illuminate to place."

"With pleasure," Jimmy Latrobe replied and pocketed the money. "You know your own business, but for my part I wouldn't bet a nickel on your horse with that bandit Neff up. There's one strong-arm boy, and he's in bad hands here. This track," he added, "stinks a little now and then."

"Oh, naturally. It's outside the United States, and not under control of a racing commission. I've seen queer things happen. But Neff suits me."

"Now, you listen to me, old-timer. You're an old man and you haven't much money but you have a record as clean as a hound's tooth. Don't destroy it for some ready money. You can't doublecross that combination and get away with it."

HENRY Pancoast smiled benignly upon the young man. "I'm betting two thousand on my horse to win. That's your answer."

"With Neff up?"

"With Neff up."

"I hope you know what you're doing, Mr. Pancoast. I'd hate to think——"

"Don't think. Please act. My horse will win. It's The Wop's race and he'll run it to suit himself and to Halifax with Neff. Me, I'm on the level, always was and always will be. You and Luke McBean might help yourselves to the pie."

"I'll take a bite and thank you, but Luke never bets on stable information, nor on horses ridden by Neff. I'll get him to place your bet."

"Thanks," said Henry Pancoast. "Jimmy, you're a nice boy."

At noon Henry Pancoast went home to luncheon. Nellie accompanied him back to the track. At the foot of the stairs leading up to the club house they met Luke McBean. "It's all right, Henry," the plunger told the old horseman, "although I think you're throwing your money away. Your wagers will be placed and none of the money will get back to the track to ruin your odds."

The horses had to be in the saddling paddock twenty minutes before post time, so Henry Pancoast left Nellie at twenty minutes of four to go down and saddle The Wop. Nellie looked around her and at a table she saw Luke McBean sipping a glass of beer. She crossed over to him, and sat down at his table uninvited. From her purse she drew three savings-bank deposit books. "Read them, Mr. McBean," she entreated.

So Luke McBean read them. "It appears, Mrs. Pancoast," Mr. McBean murmured, "that you have in bank twelve thousand five hundred and eighteen dollars and twenty-three cents."

"They're savings accounts in San Francisco banks and I can't draw cheques against them."

Luke McBean smiled his understanding smile. "I opine, Mrs. Pancoast, that you desire to make a bet on your husband's horse. I shall be pleased to have my betting commissioner handle it for you. How much?"

"How much can you place for me—on his nose?"

"About fifteen thousand is the limit of my play. Henry is betting two thousand on The Wop and that rather limits you to thirteen thousand. I'll have to telephone the big bookmakers in at least twenty cities. I can place seven hundred and fifty with each without frightening them. Perhaps you had better not be greedy, Mrs. Pancoast. Follow my plan and bet the horse across the board. Play safe."

"All or nothing," Nellie quavered. From her purse she drew the six thousand five hundred dollars she had won the week previous on Bon Ami. "Here's sixty-five hundred on account. You know I'm good for the remainder."

"Your credit on your showing is A-1 with me," Luke McBean almost moaned, "and I'll oblige you if you insist. But I suspect a job is contemplated in this race. How do you know they do not plan to pocket The Wop, just to be on the safe side. Or they may foul him or bump him, or Neff may carry him wide."

"Impossible. He's a rail runner, if he gets the rail he'll keep it, and no jockey has ever been able to take him out. Besides, they've got to make a showing with him. A crook is always careful and the judges here are honest. But I don't care what you say. Please, please spread ten thousand for me."

BECAUSE he was a firm believer in the doctrine of personal responsibility, Luke McBean fled to the telephone and gave Jimmy Latrobe his orders. When he returned to Nellie he found her quivering like a dish of jelly on a four-cylinder motor. She clasped the hand of the kindly Luke and gasped: "It means everything, Mr. McBean. It means escape before it's too late. It means a little home in the country and Barred Plymouth Rocks and Rhode Island Reds and dogs and a couple of good mares for father to fuss with. And a garden and our own vegetables . . . oh, Mr. Luke, we can live on so little and be so happy. It'll be like living in Eden!"

Through his binoculars Luke McBean followed the blotch of color that was the field and at the first turn began calling the race for Nellie's benefit.

"Klondike beat the gate and the boy is pouring the bat into him. Illuminate second, Don Pasqual third, King Menelik fourth, Bandoleer fifth, the Wop sixth, Macedonian trails."

At the turn into the backstretch Klondike was four lengths in front. "Very simply done," Mr. McBean murmured. "They'll tiptoe Klondike for three-quarters and then he'll be tired and come back to the field. Don Pasqual is second, Illuminate third by a length, the Macedonian fourth by half a length and The Wop fifth, but closing up. At the three-quarters—oh, the devil take those others! We're interested in Illuminate and The Wop. At the far turn Klondike on the rail leads by a length, Illuminate is closing up the gap slightly and The Wop is coming up fast on the outside to take third place." He glanced at his stop watch. The three-quarters in eleven. Coming into the stretch! Klondike is weakening and Illuminate takes the lead. The Wop is third by a length, and Neff is leaning straight back trying to hold him and can't. Into the stretch. Illuminate leads, The Wop is second by a length, Klondike is third by a length and The Macedonian is challenging on the outside. The Wop is closing slowly but surely on Illuminate. Ah, Neff, my boy, you'll soon have to quit pulling him. You're getting too close to the judges, and the first thing you know they'll figure you're doing dirty riding and not merely trying to hold your horse on the pace for the spurt in the last sixteenth and a close win. Jerusalem, the fool still pulls and it gets him nowhere. The Wop and Illuminate are neck and neck. Yoi-yoi. If this is a fixed race, it's beautiful trouping . . . come on, you Wop!" He turned to Nellie Pancoast.

"The Wop wins by a head! Illuminate a place and The Macedonian shows. Time—in thirty-seven and two-fifths!. Good Lord, how did that happen, with Neff doing his strong arm work all the way?"

"Oh, it's very simple," Nellie cooed. "We only found it out the other day. The Wop is a sluggish horse, slow to get started and very heavy-headed. A weak boy can't get speed out of him. He likes a strong rider, who will take a good grip on his head and hold him. And the more you pull on him the faster he goes."

"Well, I guess you've spoiled the Egyptians."

OLD Henry Pancoast, snorting with anger, joined them. "That rat Bird claimed The Wop from me," he announced. "At twelve hundred. Highway robbery! And the judges haven't any idea of the show that was pulled off right under their noses."

Nellie gazed fondly upon her husband. "Horseless Henry Pancoast is out of a job at last," she said placidly.

But Henry Pancoast did not hear her. He was staring at the odds board. The Wop had paid twelve to one!

"That's very simple," the smiling Luke McBean informed him. "A certain hyena who shall be nameless asked me to spread five thousand for him on Illuminate. I refused and he had to get somebody else to do it. So I had Jimmy Latrobe tip off all the bookies I do business with throughout the country that the horse was very dangerous, so none of them would take more than a hundred on him. In desparation these fly boys had to bet as much of it as they could in the ring and into the mutuel machines at the track, and consequently they backed him from six to one to even money to win in the mutuels—and the mutuel price is the one the bookmakers in the East pay off on. Well, Mrs. Pancoast, here's your sixty-five hundred back and my bookie friends owe you a hundred and twenty thousand. The money will be wired out to me in the morning and after I have deducted the cost of telephone and telegraph tolls I'll send you my cheque for the balance due you. Henry, Illuminate paid two to one to place because, apparently, those who played him bet him to win!"

"How much did you win on The Wop, Mr. McBean?" Nellie asked.

"Nothing. I never play feed-box tips and I always fight wide of a shady deal, Mrs. Pancoast, you're a true-blue sport and you have the courage of a lion-tamer."

"Woman," father growled, "where did you get that other thirty-five hundred you bet?"

"Got it from you with seven thousand more over a period of thirty years, you little old ninny," mother shrilled at him. "If you'd known I had it you'd have borrowed it from me. You're a great hand at borrowing—and never paying back. During our married life I've loaned you exactly forty-two hundred dollars and you still owe it."

"I am pleased to discover this," said Luke McBean. "Why, I never suspected Henry of being a wolf in sheep's clothing. Henry, I shall deduct the sum you owe Mrs. Pancoast and add five hundred dollars for interest and give her my cheque for part of your winnings. I see now that you are financially irresponsible."

Mother grasped the sputtering Henry by the shoulders and faced him towards the track, nestled so lovingly in the brown Baja California hills. "Look your last on a race track, Henry Pancoast," she commanded. "You're through."

"I ain't so," father protested.

"I believe in liberty, father. So then, you're not through. Well, I am. Goodbye, father. You cook the lamb chops yourself tonight." And she strutted out of the club house.

LUKE McBean turned Henry Pancoast toward her disappearing form. "You're through, Mr. Pancoast. Beat it. Follow the head of the family."

Henry Pancoast sighed, turned, gazed out across the infield a moment and raised a trembling old hand in benediction and farewell. "Somewhere over yonder by the barns," he said, "Sidney Bird and Jockey Neff will soon be bickerin' no little. I give 'em cards and spades, the four aces and big and little casino and beat 'em to death on the sweeps. And I'm quittin' an honest man. Hey mother! Wait! I'm coming as soon as I can find Sidney Bird an' give him a thousand dollars. I told him I'd give it back if Illuminate lost."

"Thank you a million, Luke," he said and proffered the plunger his hand. "I've raced my last horse—and lost him."

"Cock-a-doodle-do," murmured Mr. McBean. "When you and mother get to Eden, remember me kindly to Adam and Eve."

(Copyright, 1937, The Bell Syndicate, Inc.)

The Earth Under the Sea

By Robert Connell

TO Byron in the last stanzas of "Childe Harold's Pilgrimage" the ocean is man's unconquerable adversary:

"His steps are not upon thy paths
—thy fields
Are not a spoil for him—thou
dost arise
And shake him from thee; the
vile strength he wields
For earth's destruction thou
dost all despise,
Spurning from thy bosom to
the skies."

It sees the rise and fall of earth's military and naval glory, of the great empires along the shores of its waters:

"Unchangeable, save to thy wild
waves' play,
Time writes no wrinkle on thine
azure brow:
Such as creation's dawn beheld,
thou rollest now."

It is:

"Boundless, endless and sublime,
The image of eternity, the
throne
Of the Invisible; even from out
thy slime
The monsters of the deep are
made; each zone
Obeys thee; thou goest forth,
dread, fathomless, alone."

Natural science was in its infancy in Byron's day and the popularization of it was yet to come. There was in particular widespread ignorance of the sea and its inhabitants, plant and animal. Even the phenomena of the waters themselves were little understood. Maury, a naval officer of the Confederate States, gave the first detailed account of the Gulf Stream in his "Physical Geography of the Sea," midway in the nineteenth century. Cook and Vancouver and other navigators contributed much to the knowledge of the sea by the observations they made, limited as these were. The Endeavour and the Discovery were forerunners of an increasing number of vessels engaged in purely scientific research. With the Beagle is associated for all time the name of Charles Darwin, and with the Rattlesnake that of Thomas Huxley. But the first great systematic expedition to explore the oceans was made by the Challenger sixty-five years ago. Among the invaluable records obtained from 1872 to 1876 were those of the sea-bottom material at various depths. To that expedition we chiefly owe our knowledge of that strange surface, with the sands, gravels and muds of the shallow off-shore waters, the deeper coral and volcanic muds and the green, red and blue ones, and oozes composed of microscopic animal remains, and, deepest of all, the red clay, so called from its chief coloring matter but containing, in addition to organic matter, what is believed to be dust from the inter-stellar spaces.

WHEN A TOUCH OF WINTER CAME TO VICTORIA

This Unusual Scene of Winter's Snow Was Photographed Last Sunday in Beacon Hill Park. On Saturday and the Sabbath Approximately Ten Inches of Snow Fell Over the Victoria District, But It Was All Gone Before Tuesday Night. The Above Picture Was Taken From Near the Burns Monument Looking Southward.

Animals and Plants

THEN we have had through these and less ambitious expeditions, such as our biological stations have made in local waters, and through the activity of enthusiastic shore naturalists to whom a great debt is due for the foundations laid by them, a vast and amazing increase in our knowledge of the animals and plants of the sea. I should say a "potential increase," for the knowledge is anything but widely diffused even among educated people.

A few years ago, letters in the local papers called attention to the glass-bottomed boats of Californian resorts and suggested their introduction here, that the wonders of the sea might be viewed through them. Anyone may make for himself a water-telescope which he can use from a boat or landing-stage. All that is necessary is a long tube of wood or metal, with a piece of plate-glass so inserted in the lower end that the water is excluded. The length is a matter of convenience in handling. The glass end is lowered into the water and through the upper open end a vision of the under-sea world is obtained. An old friend of mine told me that nearly fifty years ago he used to go out in Esquimalt Harbor with one in his boat. Readers of Dr. Beebe's delightful books of adventure under tropical seas have no doubt wished at times we could share his experiences. Well, we can in a measure with a water-telescope which by the way is credited to the Newfoundland fishermen as users if not inventors.

Under-Sea Landscape

AMONG the extraordinary information brought back by the explorers of the ocean is that connected with the great deeps. These depressions are now recorded in school atlases where maps are devoted to the topography of the sea-bottom, the varying depths being marked by graduated tints. But the small scale of these maps, and even of the largest, gives us very little true idea of the magnitude of these abysses. The general impression of the landscape of the sea-bottom we receive from maps and from descriptions is one of comparative tameness: gently rolling plains with here and there a great hollow with sloping sides, a long ridge of rock, or a group of volcanic peaks, some of which reach through the sea's surface to the atmosphere, and, of course, all around the sloping margin on the continents. Even when we find that the loftiest of the Himalayan peaks might be dropped into one of the deeps and its summit still be 3,000 feet below the surface or that Mount Baker would be immersed 1,500 feet below the average depth of the oceans, we still lack the sense of the picturesque which comes to us in the more stupendous terrestrial scenery. I think it is possibly due to our unfamiliarity with vast hollows as compared with great heights since our imagination of a landscape unseen and known only by description or by diagram is conditioned by our previous experience.

Submerged Mountains

WE come to closer grips with the unseen when we read of the result of a piece of surveying done by the United States Hydrographic Survey last year when a United States survey discovered in Western Behring Sea a submerged mountain range rising abruptly from the ocean floor to a height of 11,000 feet. With a width of about thirty miles, this range had a clearly defined crest which reached to from 240 to 900 feet of the surface.

Such results are the outcome of the developments made in the work of hydrographic surveying and the greater thoroughness with which it is now carried on. The immense area covered by the oceanic waters makes anything like a complete knowledge of the bottom extremely difficult. When it is considered that there are still great areas of the earth's land surface very imperfectly known and unmapped, in spite of the efforts of explorers and scientific expeditions, and of its comparative accessibility, it is not to be wondered at that the ocean's bottom is only known in a very cursory manner. Further, the area of the ocean vastly exceeds that of the land, covering nearly three-quarters of the whole surface of the earth. But the survey of the sea-bottom is going ahead, and one of the contributing causes is the adoption of echo soundings which, of course, operate vertically as similar soundings in fogs operate horizontally.

The surveyor of the sea-bottom has difficulties unknown to his brother on land. He operates from an unstable position, and he cannot obtain the exactitude of base-line and triangulation methods except near land. Recently, the United States Coast and Geodetic Survey has devised methods by which the surveying ship is connected by echo sounding and wireless with two or more stations on the coast at a distance up to 100 miles or more, thus fixing with great accuracy the ship's position. The result is that, of late, some extremely interesting results have been obtained and, from the anniversary address of the president of the Geological Society of London, recently delivered, some of the examples I have given are taken.

An Old Valley

IN the old editions of Dana's "Manual of Geology"—mine is the third, dated 1880—there is a reference to the Hudson River's old channel lying across the submerged Atlantic border and dropping off suddenly 100 miles out from the seventy to the 120-fathom line. It is illustrated by a map based on the existing charts. In Russell's "North America," a more recent account of this old valley is given: "The best-known example of a submerged river-channel occurs off the mouth of the Hudson and has been traced from New York about 120 miles seaward to the edge of the continental shelf. It is deepest and best defined on the outer portion of the submerged plateau, where for a distance of twenty-three miles, beginning ninety-seven miles from Sandy Hook, it has an average width of three miles and a maximum depth of about 2,500 feet below the surface of the bordering submarine plain, which has 120 feet of water over it. This canyon opens out in the seaward face of the plateau and forms a deep notch in the generally uniform crest-line of the escarpment. Farther upstream, so to speak, the channel narrows to a mile and a quarter, with some irregularities in depth, and near Sandy Hook it is not apparent owing to the amount of debris, largely sand, swept into it by shore currents. This evidence, strengthened by the fact that the true rock-cut valley of the Hudson as far as Troy is filled with clay and sand to a considerable depth, is abundant proof that the land was formerly higher than at present by at least 3,000 feet, and that the now-submerged continental shelf off Long Island was then a plain above water, across which the ancient Hudson was extended. The river flowed across this plain for a sufficient length of time to excavate a canyon over 2,500 feet deep and three miles wide from crest to crest of its walls in its seaward portion." He goes on to describe the "most remarkable instance of all," the "submerged valley of the St. Lawrence, which has been traced through the Gulf of St. Lawrence and out to the brink of the submerged continental escarpment, some 200 miles east of Nova Scotia. The tide now rises and falls in the St. Lawrence to within a few miles of Montreal; that is, the Greater St. Lawrence has lost about 1,000 miles of its length owing to a downward movement of the land."

Submarine Canyons

BUT with the newer methods Dr. O. T. Jones shows that some 200 miles of the Atlantic of the continental slope, or the area between the 100-fathom line and the 900, has been very thoroughly surveyed and in his "Canyons Off the New England Coast," Dr. F. P. Shepard thus writes: "Along this slope submarine canyons of awe-inspiring proportions were discovered. Prior to the Georges Bank survey there was almost no indication of these canyons, but at present some of them are more completely charted than any other deep submarine valleys in the world. There is every reason to believe that if these features were visible they would compare scenically with the most impressive canyons in the world." Further south off the coasts of Maryland and Virginia canyons have been found at a depth of 6,000 feet, and off Norfolk, Va., the slope is cut by deep gullies at a depth of 9,000 feet.

The origin of these canyons and gullies is puzzling the geologists. Dana's opinion and Russell's was that the Hudson River once represented the river's course when the continental border was dry land, and some geologists attribute the canyons partly to river erosion and partly to the excavating power of glacial ice. Others again believe some of the canyons and gullies were produced by the outbreaking of springs of fresh water or the submarine outlets of underground rivers. It has been suggested, too, that they may have resulted from the downward sweep of current-borne material worn from the continental border. As Dr. Jones suggests, perhaps no one mode of origin is applicable to all the canyons.

Mile-Up Seashore

THE immense change in the relation of land to sea which these Atlantic canyons present on the theory that they are submerged land valleys is of course quite familiar to anyone who is interested in the rocks of the earth. On Vancouver Island, and the most striking example I know of, is, as I have in former articles pointed out, in the Forbidden Plateau country, where cretaceous fossils are found at an elevation of between 4,000 and 5,000 feet at Strata Mountain. Dr. Beebe, in his "Beneath Tropic Seas," has a vivid chapter entitled "A Seashore One Mile Up." There he tells in his picturesque manner how in the mountains he had "stood in his stirrups and pried loose the shells of huge oysters from their bed in the cliff overhead, and curious bivalved mollusks and the twisted forms of worms and branches of corals which had flourished when Haiti and the world were young. Once then, all this region had been below the level of the sea—first to be thrown up by volcanic outbursts and then built upon and added to throughout the ages by the patient labor of corals."

An article in The Geographical Review for April, 1926, gives an idea of the changes that take place from time to time in the floor of the ocean. In the Cuyo Group, in the Philippines, a survey of a shoal was made in October, 1914, and in December, 1916, the area was resurveyed in a search for a hidden rock which had been reported. It was not intended that the whole area should be gone over again, but in the course of the second examination certain differences in results led to a careful checking of the whole area. It was found that during the interval of just over two years, a sinking of the bottom in part of the area had taken place ranging from 138 to 144 feet. In March, 1915, an earthquake in the neighborhood had been detected.

Curious Formations

NEARER home than the examples of curious formations below the level of the sea are the remarkable "deeps" in Puget Sound, whose character and history have been portrayed by Harland Bretz in his "Glaciation of the Puget Sound Region," published in 1913. He lists nineteen of them which occur in the troughs designated as Hood's Canal, Admiralty Inlet, Colvos Passage, Possession Sound, Saratago Passage and south of the passage. They range from 324 to 819 feet in depth. The troughs are mostly parts of old river systems developed in the inter-glacial period, and the deeps were excavated in these by the last or Vashon glacier. Of the old rivers, Mr. Bretz says: "The inter-glacial drainage system of Puget Sound south of the straits is believed to have consisted of three rivers: One flowing north to the valley now occupied by the Strait of Juan de Fuca, and two flowing south to the Chehalis River. Admiralty Inlet is the trunk valley of the north-flowing river (Admiralty River), and Hood's Canal is the main valley of the western river (Matlock Pathway River) discharging to the Chehalis. The main portion of the second southward-flowing river (Gate Pathway River) is thought to be largely obliterated by Vashon moraine and outwash accumulations."

The character of the rocks beneath the deeper waters of the ocean is largely a matter of conjecture, but it is generally believed that it is basaltic, partly from the absence of granitic rocks in oceanic islands, partly from the records of earthquake waves, and partly from gravity readings. Along the continental slopes the use of a dredge has brought up fragments of the various rock formations, but obviously this is not practicable in the deeper central waters. The basaltic hypothesis is fundamental to at least two modern theories, Wegener's movement of the continents and Isostasy, both of which demand a substratum of sufficiently high specific gravity to "float" the lighter continental masses. Meanwhile, the wonder of the sea is not diminished by increasing knowledge of it, but rather the reverse. Whether we consider it as a world of living things or as the concealing garment of the greater part of our earth's surface, the vast expanse of salt water is as ever full of mystery.

"The awful pitiless sea
With all its terror and mystery,
The dim dark sea, so like unto death,
That divides and yet unites mankind."
—Longfellow

Farms in the Forest

(Continued on Page 3)

their long snow-white fleeces and their black faces, surmounted by strong curly horns, form a picturesque scene when they are grazing in their tree-fringed meadow. Most of the other sheep—there are about 400—are Dorset Horns, some imported from the finest flocks in England and some from the outstanding flocks of Canada, including that of the Dominion Experimental Farm at Agassiz, B.C. This breed is famous for the early maturity of the lambs, for its fine fleeces, and for its excellence as dressed lamb and mutton. Some of the sheep are crosses between the Dorsets and other breeds such as Hampshires, the object being to determine whether pure or crossbreds are most economic under Qualicum conditions.

Another major undertaking at Qualicum Farms is the poultry department. Separate flocks of purebred Light Sussex, Cornish Game, Barred Plymouth Rocks, Rhode Island Reds and Hampshires are maintained. The Hampshires are a new breed, closely resembling the Rhode Island Reds, and developed in the New England states. Thus far the Light Sussex have proven to be the more prolific egg producers and the most satisfactory table birds.

Ducks and Drakes

WATERFOWL command considerable attention, and the duck runs, with large numbers of different varieties strutting about, sleeping with heads tucked under wings or disporting themselves in the pool, quickly catch the fancy of visitors. The big Muscovy ducks, a breed little known here, are unusual in appearance and habits. Native of the northern parts of South America and Mexico, they are quite friendly and somewhat inquisitive. They are the only breed of domestic ducks that prefer to sleep off the ground, and at night they are to be found roosting on top of the poultry house. They are white with large grey-blue markings, with a crest and loose-tuft feathers on their heads. They have distinctive red markings about the eyes and forehead.

Other breeds of ducks kept include the native wild Mallards, by permission of the Provincial Game Department; Rouens, which are a French breed marked almost identically like the gaily-plumaged Mallards but almost as large as geese; Pekings, which are large with creamy-white plumage, and Aylesburys, another white breed with long backs and necks and pinkish bills. Keeping the ducks company there is a sizeable flock of Toulouse geese.

In turkeys, General McRae has two flocks, one of about 130 White Hollands, which are another special interest of Mrs. McRae. It is an unusual sight to see this flock of pure white birds, some of which were imported from Southern United States, marching about their field: their erect carriage and alert appearance proclaim their pride in their place in the feathered world. The other flock is wild turkeys, imported from their native habitat in the Southern United States. In keeping these, General McRae hopes to develop a table fowl with a "gamier" flavor than the ordinary domesticated turkey.

Many Guinea Fowl

QUICKLY noticeable among the poultry are the quick-moving, somewhat furtive guinea fowl, whose distressing cry startles one who is not familiar with it. The guinea fowl, in four varieties, white, pearl, lilac and lavender, are raised in large numbers, the birds being particularly fine for table purposes and commanding high prices in the market places. These fowl appear less domesticated than other species of barnyard inhabitants, flying about considerably and being constantly on the move. They hide their nests with cunning and skill, and those in charge are kept constantly on the alert to find the eggs. They are hatched in incubators as well as by the guinea hens, and all the chicks are raised in electric brooders. As might be expected, the hens set up a noisy fuss when their chicks are removed to the brooders, but they quickly forget and soon are busy laying again, with the result there is a steady succession of hatchings until early November. Guinea fowl are reputed to be difficult to rear, but Qualicum Farm has met with extremely few losses.

Strangely, there is a kindred spirit between the guinea fowl and the turkeys. From the moment the young chicks leave the brooder house, they are under the protection of the turkeys, who refuse to allow man or beast to come between them and their charges. If an intruder appears, the turkeys immediately close in about their little friends, and so long as there are signs of danger they maintain a patrol like mammot sentries around a Lilliputian castle. The guinea fowl, on the other hand, while showing no objection to the presence of the turkeys, treat them with cool indifference.

White King Pigeons

ANOTHER specialty is pigeons, which are raised for table purposes. Only one breed, White Kings, is kept. The birds are pure white and of exceptional size, more like a small White Leghorn hen than the average pigeon. The squabs weigh from two to two and one-half pounds a pair and are considered particularly choice by the gourmet. The hundred or more White Kings make a pretty sight in the spacious Qualicum loft.

At McRae Farms one of the chief features is the herd of seven Lincoln Red cattle, a dual-purpose breed, imported from England and the only herd in Canada. These cattle are solid red and are built much like a Shorthorn, in which herd book they are registered in this country, although they have had a separate herd book in England for several years. General McRae believes them to be well-adapted to Vancouver Island conditions, and hopes eventually to be able to distribute breeding stock.

One of the four farms is known as the Big Henderson Swamp. In the past two years large sections have been ditched and drained, and next Spring there will be half of it, or 200 acres, in cultivation. More than eighty acres have already been sown to an assortment of Fall grains.

Another of the farms is the Little Hamilton Swamp. This tract is being kept in its wide state and is to be developed as a game preserve for waterfowl, other birds and beaver. A pair of beaver, native to the swamp, has been happily resident there for some time, and General McRae is hopeful that a large family will become established eventually. The same place may also become the home of five deer which at present roam about the Qualicum Farms. These deer found themselves trapped by the new fences, but they soon found themselves safe and comfortable, becoming quite tame and not a bit fearful of human beings. Of late little has been seen of them, for they keep to the deeper parts of the parkland since sheep have been allowed to pasture there. For some reason they resent the presence of sheep, but can be quite friendly with the cattle.

The extensive development at Qualicum and McRae Farms marks further recognition for Vancouver Island from either the rural or urban point of view. Among the rural districts particularly favored, the Qualicum-Parksville area has been receiving most marked attention in the past several years, and there are several other country estates being developed in that vicinity. With a definite movement now underway and from inquiries that are being made, it would appear that the district is destined to become a centre of country homes patterned somewhat after the style of country estates in the British Isles.

Across Two Oceans

By Roy Murdock

As the sun sinks to rest, Captain de Bisschop and Joseph Tatibouet sail out of Honolulu to begin the lonely voyage across the Pacific in their strange craft, named Kaimiloaas, a gesture to the islands where she was built. Left, with her twin canoes fastened together, the catamaran is beached near Waikiki after her first trial under sail. Right, husky Joseph Tatibouet takes a last look at the shores of Oahu before the Kaimiloa sets out on the adventurous voyage.

IF any proof is needed of the great kindness of the sea to those who venture upon its vast oceans in small boats, it is to be found in a recent brief news dispatch from Capetown reporting the arrival there of Captain Eric de Bisschop and Joseph Tatibouet, two Frenchmen, who had voyaged some 15,000 miles from Honolulu in a catamaran, one of the strangest craft to sail the oceans in modern times.

Captain De Bisschop and his companion have an adventurous history. Formerly officers of the French navy, they crossed the North Pacific from China to the Hawaiian Islands in a Chinese junk over two years ago. Many misadventures and false starts were experienced before they finally cleared from the Orient, and their voyage ended in disaster. Buffeted by storms and gales, they suffered extreme hardship on the long voyage. Food supplies ran low, and finally were exhausted. And still their old-fashioned craft was a long way from her destination.

When land was sighted at last, the Frenchmen had eaten—everything there was in the ship, short of the timber and hardware, and were too weak from starvation to be able to handle her. She drove up on a reef on the coast of Molokai, one of the islands in the middle of the Hawaiian group, on which the leper colony is established.

Captain de Bisschop and Tatibouet were rescued from the wreck, but so ill and emaciated were they that for a time their lives were despaired of. But a sympathetic doctor and nursing staff at the island hospital fed them back to health and strength, and new friends replaced the belongings they lost when the junk broke up.

Undaunted by an experience that would have made most men give up the idea of sailing the ocean in unorthodox craft, the Frenchmen went to Honolulu, on the neighboring island of Oahu, and there began to make plans for an even more unusual voyage. It was then that they became known as the "crazy Frenchmen."

Strange Craft Takes Shape

UNDER the palms on the beach, near Waikiki, two strange-looking hulls began to take shape. Soon it was announced that De Bisschop and Tatibouet proposed to set out from Honolulu in a catamaran on a voyage of scientific discovery, the object of which was to prove their theory that the ancient Polynesians emigrated to the Central and South Pacific islands from America, rather than from Asia.

With the help of a Chinese carpenter, the Frenchman spent nearly two years building their catamaran, which was to consist of two hulls of the same size and shape with a platform, or deck, between. The hulls were built somewhat on the lines of Captain Voss' Tillikum, but were of frame and planking construction rather than hollowed from solid logs. Massive frames were put in, and the planking was of heavy timber. If the hulls departed in many respects from conventional ideas of boat building, at least they were solid and sturdy. The Frenchmen also studied their own comfort to the extent of providing a high trunk cabin, sloping inwards, over each canoe, thus affording almost full headroom below.

Jeered and Ridiculed

THE canoes were launched separately, and were then fastened together with six by six balks of timber, across which a deck of heavy planks was laid. In this deck, amidships, two masts were stepped, the mainmast raking aft and the shorter foremast raking forward, giving the craft an odd appearance.

As the work of building, rigging and fitting out the catamaran slowly proceeded, public interest grew, but the craft was looked upon more as a freak than as a vessel fit for ocean voyaging. Everywhere the Frenchmen were ridiculed, the general opinion being that the twin canoes would wrench apart in a seaway. It was considered to be a case of united they should float, divided they would undoubtedly capsize, for the canoes were without ballast inside or on the keels.

Captain De Bisschop came to understand what Noah must have been subjected to in the way of jeers and ridicule when he was building his Ark. But the Frenchmen just smiled and refused to be shaken in their determination to follow the ocean path of the early Polynesians, in a craft of similiar design to those in which the hardy native explorers voyaged down through the Pacific.

Strong Springs Are Used

CRITICS reminded the Frenchmen that the native catamarans were lightly constructed and held together by flexible poles, so that they would "give" in a seaway and offer less resistance. Their reply was to introduce heavy springs into the fastenings, which allowed a certain amount of torsion.

Early tests after the completion of the catamaran brought to notice a fault in the steering arrangements. A rudder had been fitted to each canoe and two tillers were coupled together; but this arrangement caused too much drag and the ship would not turn. The coupling was therefore removed, and it was found that the ship would steer when only the leeward rudder was used.

Following the old native custom, the Frenchmen painted Polynesian designs all along the sheer-strakes of the canoes, and inside also the boats were elaborately decorated in native fashion. With its raking masts and battened lateen sails, the catamaran was a picturesque craft under sail, but she was scarcely the type of ship the average man would choose for a long ocean voyage, and friends did their best to dissaude the Frenchmen from the undertaking.

Voyage of 15,000 Miles

CAPTAIN de Bisschop and Tatibouet have confounded all their critics, however, and their 15,000-mile voyage across the Pacific, through the East Indies, and on to Capetown, has proved the seaworthiness of their unusual craft. It was their original intention to sail down from Honolulu to the French Island of Tahiti, thence westward across the Pacific. But the catamaran had one fault; she would not go to windward.

With the wind anywhere abaft the beam, however, she astonished Honolulu yachtsmen by her speed. Having practically nothing in the water, she fairly raced before a fresh breeze, or ghosted along before the lightest air. In an endeavor to make her go to windward, the Frenchmen altered the said plan and made a sacrifice to convention to the extent of setting a jib, but even this brought little improvement, and they had to abandon the idea of making any passages that would involve beating it up.

Their 6,000-mile run from Surabaya to Capetown in sixty-two days is a remarkable passage, comparable with some of the best of cruising yachts of orthodox design. The two men are on their way to Paris, after an absence of several years, and one can picture the reception that will be given to them by their countrymen when they take the catamaran up the Seine.

PARLIAMENT OPENS

By J. Edward Norcross

LONDON, England (By Mail).—When a new session of the Assembly is opened at Victoria and the Lieutenant-Governor and his glittering entourage have marched out of the Chamber, the House affects for the moment to pay no attention whatever to the Speech it has just heard from the Throne.

No sooner is His Honor clear of the premises than the Attorney-General asks leave to bring in a bill, which is then read a first time. Never, never is it read a second time. Never, in fact, is it heard of again until another session, when once more it goes through the same incomplete formalities. As a bill, it holds the record for first readings.

In this, as in so many other customs, the British Columbia Legislature follows the example of the Mother of Parliaments. When, a day or two ago, the faithful Commons, after hearing the King read his Speech in the House of Lords—which, by the way, he did in clear and audible tones and with no signs of the nervousness sometimes observed when he has been making a public utterance—went back to their own House, the Outlawries Bill was at once brought in. Nobody has ever seen the text of the Outlawries Bill, which exists merely as a title.

Not until the House signifies its pleasure with regard to this measure can the debate on the King's Speech begins. This is to show that once in their own House, the Commons are not bound to attend to what the King has to say, but may, if they choose, take up other business.

The House of Lords makes a similar gesture with the Select Vestries Bill. Nobody has ever seen the bill, and most people have no idea of what a "select vestry" is, anyway.

Some Odd Customs

THERE are a number of odd customs which are revived at the opening of every Parliament. As everyone is aware, the Front Bench on the Treasure side, to the right of Mr. Speaker, is reserved for Ministers of the Crown and the Bench opposite for Opposition leaders and former Ministers.

On the day a new session begins, however, the two members for the City of London have the right to sit, top-hatted, on the Treasury Bench along with the principal members of the Government. As a rule, this rather crowds the Bench, but this year there was plenty of room, several Ministers being absent, among them the Premier himself, who was laid up with an attack of gout.

There was more competition for space on the Opposition Front Bench, for not only did Sir Stafford Cripps publicly proclaim his reconciliation with the Labor Party by establishing himself there—he was Solicitor-General for a few months in the last Labor Government—but Mr. Lloyd-George took possession of the corner seat in right of being a former Prime Minister.

As in the case of the Treasury Front Bench, occupancy of the Opposition Front Bench is decided, or, rather, has hitherto been decided, by House of Commons' custom and precedent. The Labor Party, however, proposes to change all that so far as the seats to the left of Mr. Speaker are concerned.

* * * * *

In 1931, when the general election reduced the strength of the Labor Party in the House so tremendously, there were not enough ex-Ministers left to fill the Opposition Front Bench, and members of the Parliamentary party executive were brought in to fill the vacant seats. Some of the latter still remain there.

The Parliamentary Labor Party, however, has now resolved that being an ex-Minister shall give no member a prescriptive right to sit on the Opposition Front Bench. The party has still to organize itself for the session, which means that the leader, deputy-leader, whips and executive have still to be elected. These will sit on the Front Bench, together with others who will be chosen to sit there also. In any event, three or more ex-Ministers will be "reduced to the ranks."

Of course, the evicted ex-Ministers may insist on their rights according to Parliamentary custom, but it is not likely that any of them will.

The Labor Party hopes in this way to "ginger up" its leadership and to give a chance to some of the abler younger members. It cannot, however, crowd Mr. Lloyd George off if he chooses to sit cheek by jowl with the Labor leaders.

The King's Voice

TO return for a moment to the opening of Parliament, no one, writes a member of the House of Commons, will quibble at the use of the word "triumph" in describing His Majesty's reading of the Speech.

"He spoke slowly but there was no hesitation or stammer; indeed, the words took on a dignity and actual beauty from the tempo that he had wisely imposed upon himself.

"The King's voice is deep, like that of his father, but more musical. . . .

"One does not need to be a clairvoyant to understand what was passing through the Queen's mind. With folded hands she looked calmly straight ahead, and her expression would not have changed had he faltered in his task.

"But when the King had finished she could not keep from her eyes the pride of a woman in her husband.

"A few minutes later I saw them enter their story-book coach and smile to the cheering crowds.

"There was a happiness in their hearts which would have brought smiles to their faces if the streets had been as deserted as a mountain top."

Debate on Address

AT this time of writing, the debate on the address has not been concluded. So far, however, by long odds the best speech from the Opposition side has been that of Mr. Lloyd George, who uttered a terrific onslaught on the foreign policy of the Government.

Mr. Chamberlain, should he return to the House in time to wind up the debate, may have a retort to one innuendo.

"Mussolini makes great pretence that he is fighting the Reds," said the former Premier. "He is not fighting the Reds. He is fighting the Yellows."

He poured scorn on the Non-Intervention Committee. If its object had been to place Great Britain and France at a great disadvantage in any future war, he said, then it had been a great success. If its object was to ensure equal treatment between the combatants it had failed, and failed disgracefully.

"Mussolini says he wants peace," Mr. Lloyd George continued.

"He wants the peace of non-intervention in Abyssinia.

"He wants the peace of non-intervention in Spain until Franco wins.

"He wants peace in Europe until he and his fellow-dictator are ready. . . .

"What he wants is domination in the Mediterranean, Northern Africa and the reconstruction of his empire. . . .

"In China we have been driven from point to point. What is happening in the Mediterranean is incredible. . . . German guns planted on both sides of the Straits of Gibraltar."

Brush With Admiral

HERE Mr. Lloyd George had a brush with Admiral Sir Roger Keyes, who, on the whole, got the worst of it.

He had said that the guns facing Gibraltar would deny free passage to ships. The Admiral rose to answer him.

"I say quite definitely," Sir Roger began, "that the possession of great guns on both sides of the Straits of Gibraltar will not prevent the passage of ships through the Straits if we retain command of the sea."

"That 'if' is a vital one," retorted Mr. Lloyd George. "We had command of the seas when we tried to get through the Straits of the Dardanelles during the Great War.

"But on both sides of the Straits the Turks had planted their guns. If great naval vessels could not get through, how could merchant ships be expected to do so?"

Sir Roger said that the guns on either shore of Gibraltar could be masked with smoke screens while ships were passing through the Straits.

"That satisfies you?" exclaimed the ex-Premier. "Is that their idea of our position in the Great War, precarious, dependent upon smoke-screens?

"Is our route to India going to be dependent upon that very precarious and rather terrifying prospect?

"If that is your object, to make our passage through the Straits so precarious, so that under only those conditions could it be used, then the Committee of Non-Intervention has been a great success."

Mussolini, he concluded, was fortunate enough to have in Great Britain a Government which helped him to accomplish his aims.

Sir Anthony Eden

"THE voice is Jacob's voice, but the hands are the hands of Esau." The Labor Party inclines to the view that if Mr. Eden had his way the Government would be a good deal more enthusiastic about the League of Nations. It sees the Prime Minister as the villain of the piece holding the Foreign Secretary back whenever he tries to take a step forward.

Mr. Eden, however, gave no such impression in the course of the great speech he made towards the close of the debate on the Labor amendment to the Address, which was defeated by 343 to 142.

Replying to Mr. Lloyd George and other critics of the Government policy, he said the League had never displayed any enthusiasm for handling the Spanish problem and had preferred to refer it to the Non-Intervention Committee because nations differed in their views about the Spanish conflict.

Many members, he continued, wanted General Franco to win. A number believed that Communist propaganda was chiefly responsible for the civil war.

As to referring the Far Eastern dispute to the Nine-Power Conference and not to the League, the United States, he pointed out, was not a member of the League, but was a member of the Nine-Power Conference, and any action in the Far East depended essentially on the co-operation of the United States.

* * * * *

With regard to Italy and Germany, Mr. Eden spoke with what he himself described as appalling frankness. He gave Italy, in particular, a bone to chew on. Referring to Mussolini's expression of support for Germany's demand for colonies, he said:

"A country that had itself, as an outcome of the Great War, gained a very considerable accession of territory in Europe and also received certain territorial concessions in Africa from countries which were her allies in the Great War is now championing the claim of Germany to African possessions.

"While I do not desire to add anything at this moment about this claim so far as it concerns Germany and ourselves, I must declare plainly that we do not admit the right of any Government to call upon us for a contribution when there is no evidence to show that that Government is prepared to make any contribution of its own."

This declaration was cheered on all sides of the House. Mr. Eden had a word to say, too, about other recent pronunciamentos from the dictator countries.

"I have noticed recently a tendency to issue orders from the house-tops and to proclaim what is virtually an ultimatum and call it peace," he said.

"Such methods will never have any response here. Such orders will never be obeyed by the British public . . .

"We offer co-operation to all, but we will accept dictation from none," he concluded.

"We are ready enough to discuss the difficulties at issue, but we are not prepared to stand and deliver at anyone's command."

Military for Girls

SO "equal" are the sexes in Turkey now that henceforth all pupils in intermediate and high schools for girls, as well as all girl students at the university, will be given lessons in military science. In the first course the girls will be taught the elements of conscription and mobilization, military discipline and martial law; they will be trained in the use of arms and maps, in anti-aircraft defence, in the giving of military information and medical work.

Lessons in military history will also form part of their curriculum. The use of machine-guns, the study of shells and artillery, topography, strategy and tactics, and instruction qualifying for service behind the front generally will form the second-year programme.

Handel's "Messiah"

By George Phillips

FIFTY years ago Handel's "Messiah" was performed for the first time in British Columbia. The performance was given in the Victoria Theatre (now part of David Spencer's store) on Easter Monday, April 11th, 1887, by a "Band and Chorus of 200 Performers" under the direction of Professor Enrico Sorge.

The event is described in The Daily Colonist of April 12, 1887, in the quaint language of the time as follows:

"The grandest amateur performance ever witnessed in this city took place last evening when the oratorio of Handel's "Messiah" was presented by over two hundred amateurs under the conductorship of Prof. Enrico Sorge, before fully 900 people. When the curtain rose on the opening overture, the applause which came from the expectant audience was great, for the sight which greeted them was both novel and beautiful. Seated on rows of benches, the one above the other, covered with green baize, the ladies and gentlemen were arranged according to their voices, and the dresses of the former in some instances were gorgeous. The solos were taken by the following and in nearly every case an encore was tendered but declined: Soprani, Mrs. Dennis Harris, Miss Mouat, Miss Hartnagle, Miss Cridge; Tenori, Mr. White, Mr. Robson, Mr. Redfern; Alti, Madame De L'Aubinier, Mrs. C. Wilson, Miss Dobbs; Bassi, Mr. E. G. Prior, Mr. T. Gore, Mr. G. Jay, Mrs. Herbert Kent, Mr. Jenkinson.

"The orchestra, under the leadership of Mr. Lintott, showed careful training and its accompaniments were very creditable indeed. At the conclusion of the oratorio the combined band and chorus sang 'God Save the Queen,' the music of which was specially arranged by Prof. Sorge. Too much praise cannot be allotted that gentleman for the manner in which he has handled his first and successful attempt in Victoria. The practices, thought carried on quietly, have been the means of bringing together people who never knew what excellent voices they possessed, and those who did know their power in that direction have been given an opportunity of obtaining a training that they otherwise would have missed. On Monday next the oratorio will be repeated, this time in aid of the Royal Hospital Fund. The Victoria will undoubtedly again be crowded from pit to dome."

At Victoria Theatre

THE Victoria Daily Times of same date reports the performance as follows:

"A crowded house, comprising the creme de la creme of Victoria, greeted the first production of Handel's oratorio, "The Messiah," at the Victoria Theatre last night. The event had been looked forward to by the music-loving portion of the community with eager expectancy and much was expected, as a matter of course. These speculations were fully realized, and when the magnanimity of the work is taken into account, it is evident that Mr. Sorge has proved himself to be a musical Hercules. The ladies and gentlemen taking part in the event were seated on three rows of benches covered with green baize one above the other, and presented a striking appearance.

"The orchestra, under the leadership of Mr. Lintott, was fully up to the mark, and careful training was here shown by the faultless accompaniment. At the conclusion of the oratorio the united forces sang 'God Save the Queen,' which was especially arranged by Mr. Sorge for the occasion. Before the second part of the oratorio, Mr. Sorge was presented with a well-filled purse by Mr. Coote M. Chambers on behalf of the performers, and the gift was duly acknowledged in a few well chosen words by the recipient.

"The solos were sung by some of our best amateurs, many of whom acquitted themselves fairly well. The solos in this grand oratorio are written for trained artists possessing exceptional voices.

"The principal singers last evening were Mesdames L'Aubinier, D. Harris, Chas. Wilson, and Misses Mouat, Cridge, Dobbs, and Hartnagle, Messrs. C. W. Robson, Jay, Kent, Redfern, T. Gore and Prior.

"The chorus was a strong one, numbering some ninety voices accompanied by twenty-two instruments. Some of the pieces were very well rendered, others were somewhat marred by being too rapid in the tempi at which they were taken, particularly so in 'All We Like Sheep' and 'Worthy Is the Lamb,' the andante of which was taken allegro. The larghetto, in our opinion, was also far too quick. It is generally acknowledged that the music of the old masters does not improve by being hurried.

"In 'I Know That My Redeemer Liveth' the instrumental accompaniment at times was not in full accord with the lady singing that difficult piece. If the grand work is to be performed again—as we hope it will be—Prof. Sorge should see to it that the band and the soloists are in perfect accord.

"The general impression at the conclusion of the performance was the Victoria talent is second to none anywhere. It is creditable indeed to be told by so high an authority as Prof. Sorge that never before did he have all the solos rendered by amateurs."

Chorus and Orchestra

THOSE taking part were: Soprani, Mrs. Bamford, Mrs. Clyde, Mrs. Green, Mrs. Dennis Harris, Mrs. Johnson, Mrs. McB. Smith, Mrs. McCullock, Mrs. J. H. Turner, and the Misses Austin, Arrowsmith, Cridge, Christie, N. Cusack, F. Evans, T. Forrest, P. Finlayson, P. Fawcett, P. Fox, M. A. Fox, A. Frye, Ferrano, P. Hartnagle, Higgins, Hutchinson, Huxtable, Mouat, Marshall, F. Moore, McKay, McKay, O'Neil, Please, Penketh, Spring, Storey, Wallace, Wynee.

Alti, Madame L'Aubinier, Mrs. Fraser, Mrs. D. W. Higgins, Mrs. Hunter, Mrs. P. T. Johnston, Mrs. Mason, Mrs. Redfern, Mrs. C. Wilson and the Misses Anderson, Cusack, Carmichael, N. Carmichael, Christy, Esther, Finlayson, Gibbs, Good, Johnson, E. Mouat, Stephen, Wilkinson.

Tenori, Messrs. Archer, Brown, Carmichael, Dobbs, Decker, Ella, P. T. Johnston, James, Martin, Robson, Redfern, Richards, Somerville, White, Walker, Worsfold, S. Y. Wooton.

Bassi, Messrs. Rev. A. Beanlands, Burns, Dobbs, Fawcett, B. Green, T. Gore, Cecil Good, F. A. Hills, Jenkinson, Jessop, G. Jay, Jardine, H. Kent, Muir, Meston, Martin, Morrow, E. Marvin, Junr., Nicholas, E. G. Prior, F. Pauline, Rendall, Reid, H. Wootton.

Orchestra—First Violins, Mr. Lintott (leader), Mr. Wilson, Miss Young, Mr. Dearburg. Second Violins, Miss Angus, Mr. Bernstein, Lieut. Pears, Mr. Sifkin. Violas, Miss H. Good, Mr. Hookway, Mr. Coote Chambers, Mr. H. Young, Junr. Violoncellas, Mr. Jacoby, Mr. Williams. Contrabassos, Herr Walker, Mr. Haynes. Flutes, Mr. Wiss, Dr. Blanchard. Clarinet, Mr. Teal. Trumpets, Mr. Haynes, Junr., Mr. Dickenson. Horns, Mr. Huxtable, Mr. Branscombe. Trombone, Mr. Warner. Drums, Mr. Smithson. Organ, Mr. Scroggs. Conductor, Professor Enrico Sorge.

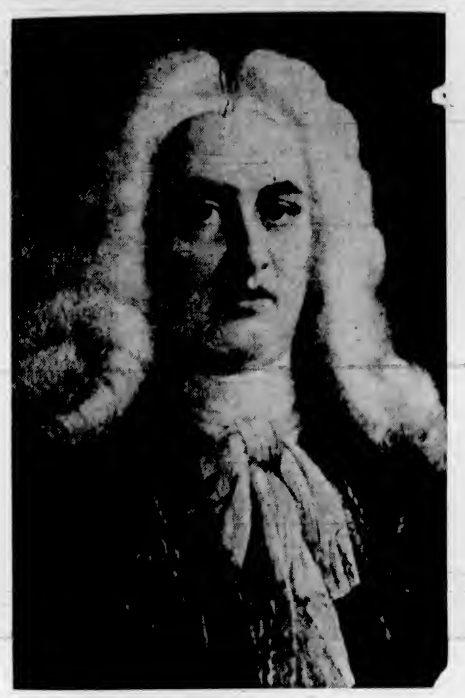

HANDEL

THIS list, after the lapse of fifty years, is intensely interesting. The pioneer families are well represented, and the names of Austin, Cridge, Finlayson, Dennis Harris, D. W. Higgins, Prior, Redfern and many others will always be associated with Victoria. Many of the names in the list have since become famous in the annals of British Columbia.

Mr. E. G. Prior became Lieutenant-Governor of the Provnice.

Mr. George Jay made an enviable reputation as magistrate, and was chairman of the Board of School Trustees for many years.

Mrs. B. T. Rogers, who at that time was Miss Isabella Angus, has devoted herself to the cause of music in British Columbia and particularly in connection with the Vancouver Symphony Orchestra.

Mr. Redfern served several terms as Mayor of Victoria.

Mr. S. Y. Wootton was head of the Land Registry Department for many years.

Lieutenant Pears rose to Admiral's rank and was knighted.

Mr. F. A. Pauline became Speaker of the Legislative Assembly and subsequently Agent-General for British Columbia in London.

Miss E. Mouat married the genial and much beloved Dr. J. D. Helmcken.

Mr. Herbert Kent was one of the founders of the Arion Club, Canada's oldest male voice choir, was its president and conductor for several years, and still sings with it.

The Rev. Arthur Beanlands was a Canon of Christ Church Cathedral for many years. He subsequently went to England and made his home at Sevenoaks, Kent, where he was much in demand as a preacher in the churches in the vicinity. He took great interest in wood carving and carpentry, and designed many of the fittings in the old Cathedral, some of which were transferred to the new Cathedral, namely the choir stalls, the reredos in the chancel, and some of the pews in the nave.

Elaborate Affair

AN interesting feature of the performance was that the solos were taken by members of the chorus. There were sixteen of them, each taking one or more solos. They were designated as "principal vocalists" in the programme. Their names are given in The Colonist account of the performance. The programme was an elaborate affair of twenty pages, four of which were devoted to a description of Handel's "Messiah," five to the words of the "Messiah," three to the personnel of the chorus and orchestra, and the remaining pages contained advertisements, some of which were quaintly worded. One reads: "Do you want the Earth? We can't give you that, but we will give you bargains in Clothing and Gent's Furnishing Goods. We reach your approval through low prices." Another advertisement extols the virtues of Weiner Beer, a favorite beverage of the day. Another has a woodcut of "Spencer's Arcade," David Spencer's original store.

The price of admission ranged from fifty cents to one dollar and a half, and special trips were run from Nanaimo, Vancouver and New Westminster at one fare for the round trip.

Looking to Future

WHAT a wonderful thing it would have been for Victoria if those enthusiasts of fifty years ago had devoted their energy and talent towards establishing an annual performance of Handel's masterpiece. Had this been done, and faithfully carried on, the fame of such an event would have, by now, spread far beyond the bounds of Victoria and Vancouver Island, and would have developed into a very valuable tourist attraction. Nothing, however, appears to have been done along these lines until the Spring of 1934, when a determined effort was made to inaugurate such a movement, and give the "Messiah" each year with the very best amateur and professional talent available in the city. The sympathetic support of Mr. Stanley F. Bulley, who had recently arrived from England bearing exceptionally strong credentials from Sir Hugh Allen, principal of the Royal College of Music; Dr. Sidney Nicholson, of the English School of Church Music; Dr. Bullock, organist, Westminster Abbey; Dr. William Harris, of St. George's Chapel, Windsor; Dr. Henry Ley, of Eaton, and Gustav Holst, was secured, and the late Bishop Schofield and Dean Quainton were approached with a view of using Christ Church Cathedral, a building which is eminently suited for the performance of oratorio by a large body of musicians. Both were keenly interested in the proposal and gave permission to use the Cathedral.

Invitations were then sent to all the church choirs and musical clubs in the city to co-operate. This invitation was spontaneously accepted, and a large chorus and orchestra assembled in which the following choirs and clubs were represented: Belmont United, Centennial United, Christ Church Cathedral, City Temple, Emmanuel Baptist, Fairfield United, First Baptist, First United, James Bay United, Metropolitan United, Oak Bay United, St. Andrew's, St. Barnabas', St. Colomba, St. John's, St. Mary's, St. Matthias', St. Paul's, Arion Club, Madrigal Club, Orpheus Club, Schubert Club, Victoria Ladies' Club and the Victoria Male Voice Choir.

1934 Performance

A MEMORABLE performance was given on December 19, 1934. Every seat in the Cathedral was occupied, and hundreds were unable to gain admittance. By a happy coincidence, this performance was given on the anniversary of the birth of Mr. J. C. M. Keith, architect of the Cathedral, and Mr. Keith was singing with the chorus.

The success of this performance led to the formation of the Victoria Choral and Orchestral Union on a permanent basis. The primary object of this organization is to give an annual performance of the "Messiah;" and the second Wednesday in December of each year has been selected as the date. It is also hoped to produce other works in the Spring of each year. In addition to three annual performances of the "Messiah" which have already been given, Brahms' "Requiem" was performed in memory of King George V, and a three days' Festival of All-British Music was held to commemorate the coronation of King George and Queen Elizabeth. The first day of the Festival was given up entirely to the children of Greater Victoria, a State Performance was given on the second day, while a Public Performance was given on the third day. The funds for this festival were generously donated by the Honorable Eric W. Hamber, the Provincial Government and the City of Victoria.

Praised in East

THE activities of the Society have attracted notice in Eastern Canada, and drew the following editorial comment in The Toronto Saturday Night:

"There is a lesson for many other Canadian communities in the story of the Victoria Choral Union, in the capital city of British Columbia, which has now for two seasons presented in the beautiful Christ Church Cathedral performances of choral works by a 300-voice choir supported by a semi-professional orchestra. The lesson relates mainly to the willingness of singers belonging to many different churches and clubs and societies to forget their special interests and local rivalry for the purpose of uniting together in an undertaking which can only be successful when practically all the musical energies of the community are combined together. Twenty-four musical organizations, as well as a number of unattached singers, were engaged in the last performance of the Choral Union. The Victorians, it must be admitted, have certain advantages: The Anglican cathedral is a noble Gothic edifice admirably adapted for religious choral music, and its organist, Mr. Stanley F. Bulley, is an accomplished musician well acquainted with the results of modern scholarship upon the conducting of the classics. But a fine community spirit among both musicians and public is undoubtedly the chief element in the success of the Choral Union."

A valuable feature of the movement is the invitation extended to the children of the city schools and orphanages to attend the final rehearsals. As many as 1,000 children have attended and listened with rapt attention. The conductor, Mr. Stanley Bulley, explains to the children, with the aid of a megaphone, the meaning of the work, the aim of the composer, the organization of the chorus and orchestra and the use and characteristics of the various instruments. The children look forward to this event with keen anticipation. This is a valuable contribution to the cultural life of the city, for the opportunity of hearing Handel's immortal work, and the other great works, produced under such favorable conditions cannot fail to make a good and lasting impression on the young mind.

Coming Performance

THE Victoria Choral and Orchestral Union will give its fourth annual performance of the "Messiah" on Wednesday, December 8, at Christ Church Cathedral. On that occasion the Union will mark the fiftieth anniversary of the first performance in British Columbia of the "Messiah" by having as its guests members of the 1887 chorus and orchestra. Invitations have been sent to those known to be residing in British Columbia and elsewhere. Those who have not yet received invitations are requested to communicate with the honorary secretary of the recitals committee, 1416 St. David Street, and the omission will be rectified.

His Honor the Lieutenant-Governor will be represented at the performance on December 8. Preceding the performance, the bells of the cathedral will be rung from 7:30 to 8 p.m. in honor of those who took part in the first performance of the "Messiah" fifty years ago. The ringing will consist of rounds, one Plain Course of Grandsire Triples, consisting of seventy changes, in the order of eight bells rung consecutively; one touch of Victoria Surprise, introducing Queens, 13572468; one touch of Grandsire Triples—168 changes; Victoria Surprise; one touch of Grandsire Triples—168 changes; Victoria Surprise, one Plain Course Grandsire Triples—seventy changes.

Christianity Designated One of Japan's Religions

By REV. DR. J. K. UNSWORTH

CHRISTIANITY is one of the so-called "three religions of Japan." Where formerly this phrase meant Shinto, Buddhism and Confucianism, today Christianity takes the place of Confucianism.

The number who profess themselves Christians is still less than 1 per cent of the population, but the influence of Christianity is far greater than this percentage would indicate. These Christian forces are estimated by Rev. J. William Paton in his valuable book on "Christianity in the Eastern Conflicts" to be only four hundred thousand. These are embraced in the Anglican, Evangelical, Orthodox and Roman Catholic Churches. Japan's population is about 70,000,000.

Christians, however, occupy a position of very considerable influence in the leadership of the country. At the time of the coronation of the present Emperor, of the five presidents of the Imperial Universities of Japan, three were Christians. It is especially in the sphere of education that the Christians are influential. They have also an honorable record in the different forms of social service and not least in the education of the social conscience. Both in regard to the narcotic evil and in combating the traffic in vice, they have been conspicuous.

Leader in the social welfare movement is Dr. Toyohiko Kagawa, now widely known on this continent. Beginning in the slums of Kobe, where he lived his college days, Kagawa has developed a chain of welfare projects that have been an example and incentive to the whole nation. He did invaluable work at the time of the earthquake, receiving honor from the Government. For a time he was head of all welfare work of Tokyo, whose mayor offered him, but without success, a large salary for a permanent job.

This eager evangelist is a pacifist, a position which naturally at this time would render him obnoxious to the Japanese authorities. His many friends in the Occident have been solicitous as to his safety. The latest word is that he has not yet been imprisoned. His great personal influence and his record as a good citizen have thus far been in his favor.

Buddhist Social Service

BUDDHISTS are taking a growing share in practical social service of one sort or another. Writing of this in The International Review of Missions, the late Dr. A. K. Reischauer (who was instantly killed by a bomb along with his friend and fellow-Christian, Dr. Frank Rawlinson, of China), states that a good example of tht Buddhist welfare activity is the new temple of the Shin sect not long ago dedicated in Tokyo.

This million-yen structure follows outwardly the architecture of ancient Indian Buddhism, but in its interior arrangements and equipment it suggests more the best type of institutional church in the West. It is a glorified churchly Y.M.C.A. A staff of fifty workers carry on a busy programme in many ways. They, too, have their Young Men's Buddhist Associations.

Profoundly affecting the religious situation in Japan is the doctrine of the divinity of the Emperor. He has a place in the national life of Japan probably unique in the world. The dynasty is descended from Amaterasu, the Sun Goddess. It is certainly continuous in line since before the Christian era. The accepted view is that in the Emperor, by reason of his divine quality, all power inheres, and he can bestow it on whom he will. "The whole population in a sense shares in this divine quality," according

This list, after the lapse of fifty years, is intensely interesting. The pioneer acceptance of this special quality and worth of the whole Japanese nation."

State Shinto Rites

THE doctrine is accompanied and supported by the rite of Emperor-worship. There are certain shrines set apart for the observance of "State Shinto," a cultus to be carefully distinguished from the many and varied sects of denominational Shinto, such as Tenrikyo and others. In these state shrines the officiants are frequently retired officials, generals or admirals, and while the Government, through its Bureau of Religious Control, exercises a general supervision over all Shinto worship, as over other worship, State Shinto is directly carried on by it.

At this point the Christians of Japan are confronted with a very serious issue, and one which has become more serious since the opening of war. The rites connected with State Shinto seem to some to imply disloyalty to their Christian faith. It is pointed out, on the other hand, that Christians are allowed to make it clear to all concerned that they accept these observances in the sense in which the Government ordains them, namely, as acts of patriotic veneration and nothing more.

In order to understand better the difficult position of our fellow-Christians in Japan, the writer now reproduces the attitude of the National Christian Council at its annual meeting a year ago. According to World Dominion, the following matters were brought out. The Government has insisted for many years that the purpose of these shrines is to foster the spirit of reverence for the nation builders, cultivate patriotism and serve as a system of social control. The Government considers obeisance at these shrines purely an expression of patriotism and respect for heroic personalities in the past.

Should Recognize Shrines

THE consensus of opinion at this conference was that Christians should recognize the national character of these shrines, and, as loyal citizens, pay homage to those whose memories are revered, Christians should press for the elimination of religious features connected with their ceremonies, and should help all concerned to an understanding of the difference between the obeisance paid at them to the nation's notables and the worship of God.

Of the denominational Shinto sects, thirteen have been recognized by the State, while several have been suppressed. Among these latter Omotokyo and Hitonomichi, which numbered their adherents by hundreds of thousands, have already come under the Government's ban through its Bureau of Religious Control, because of their dangerous doctrines and questionable morals. State officials have found them, it is claimed, nests of plottings against authority.

The domination of Emperor-worship and the intensive nationalism that must have become more intensive during recent months, coupled with the control the Government exercises over all religions, creates a situation for Christians in which loyalty to their principles may be challenged. Before the war, according to Mr. Paton, there were examples of persecution of Christians as such.

Inquirers and converts were sometimes exhorted to keep away from this internationalist and un-Japanese religions. Sometimes the influence of the military instructor, even in Christian schools, is such that no Christian work is possible. He tells of a teacher being arrested because, in reply to a child's question, he stated that Jesus was greater than the Emperor. A Christian in Kobe was imprisoned and severely dealt with because he denied that the Sun Goddess was divine and refused to worship the Emperor.

Sympathy for their fellow Christians in Japan and consideration for their difficulty in keeping the Christian flag flying, is surely the right attitude for believers in the rest of the world.

Sexton of Church Kidnapped And Set Adrift Unconscious

By GEORGE BONAVIA

A STRANGE tale involving the kidnapping of a staid church sexton of Baltimore was unfolded here on June 4, 1880, when the British sailing ship Antioch, Captain Weeks, arrived from Hongkong with the destitute victim aboard.

W. H. O. Billimire, sexton of Mount Vernon Methodist Church, Baltimore, Maryland, told sympathetic but incredulous shipping men here that he left his home one day late in October, 1879, to attend a Knights of Honor meeting some distance from where he dwelt. That was the last his friends heard of him until June 9 the following year.

While the lodge was in session, a telegraph boy handed Billimire a letter stating his brother had been injured on the Baltimore & Ohio Railway at Locust Point, and that a carriage was drawn up at a nearby hotel to convey him to the scene of the accident.

Considerably upset at the startling news Billimire hastily scribbled a few lines to his wife on the back of an envelope telling her what had happened. He tipped the boy and rushed to the hotel to catch the carriage.

The sexton had in his possession $600 collected for Mount Vernon Church. He thought it would be safer on his person than at home until such time as it could be deposited in a bank.

Leaves in Carriage

AT the hotel Billimire found the carriage to take him to Locust Point. Two men invited him to jump in. He asked them several questions about the accident, but they professed to know little, save that they had been sent at the urgent request of Billimire's injured brother.

After passing Federal Hill at a fast pace, one of the men suddenly struck the sexton heavily on the head with a short club produced from an inside coat pocket.

He remembered nothing more until he came to with a splitting headache in the stuffy cabin of a schooner somewhere at sea. Much to his horror he found the church's $600 and his gold watch and chain missing.

In answer to a feeble call, a burly individual appeared. In reply to Billimire's questions, he stated the sexton had been placed aboard by two friends, who said he had killed a man in a fight.

For several days the sexton was in too weak a condition to move. He was fed sparingly on tasteless soup and hardtack while the vessel continued on her course. Eventually he was seized with brain fever. He remembered nothing more until picked up by the Antioch, bound for Hongkong.

Found at Sea

CAPTAIN WEEKS, commander of the sailing ship, told Billimire later that he sighted a small open boat adrift at sea. He found the sexton aboard, half-starved and still suffering from brain fever.

He was taken aboard and nursed back to health by the kindly captain and his officers. The Antioch arrived at Hongkong on January 10, 1880. Billimire immediately dispatched a letter to his wife with a full account of what happened. She did not receive the missive until June 9.

After discharging her cargo, the Antioch set sail for Victoria and arrived here on June 4. Captain Weeks gave Billimire $25 for his fare steerage to San Francisco. Officers of the vessel provided him with clothing.

Billimire landed at San Francisco broke, and was unable to secure employment. He received funds from home a few weeks later and left for Baltimore to unfold this strange tale

Suburb and Country

AGRICULTURE IS A FIRST PRINCIPLE: ON IT RESTS THE LIFE AND HAPPINESS OF MANKIND—Julian A. Dimock

Hog Grading Raises Market Values of Canadian Bacon

WHEN Canada initiated a National Swine Policy, Canadian bacon was selling at 20s to 25s per cwt. below that of Denmark. That was in 1922. Today Canadian bacon continues to be lower than the best imported bacon in England, but by less than half of that amount.

We have made very definite progress in improving the quality and condition of our product and are approaching the standard set by the "cream of the production." The improvement has been due largely to the production of better hogs in Canada. These better hogs resulted directly from the inauguration of a grading policy which had as its objective the apportioning of all the money paid for Canadian hogs on the basis of their individual value on world markets. These better hogs have raised Canadian bacon values to within 8s to 10s per cwt. of Britain's top-priced imports, and have resulted in a greatly increased return for Canada's hog crop. The grading system has justified itself.

The Canadian grading system was designed to recognize British consumer demand and so used weight, quality and finish as the basis for their grade divisions. Nine grades were outlined in the Hog Grading Regulations which operate under the authority of the Livestock and Livestock Products Act. The Select Bacon and Bacon were the two grades into which hogs of desirable type and weights fitted, and these grades divided the better hogs from the remainder on the basis of type, finish and quality. Grades were also provided for less desirable hogs—butchers, out-weight hogs, sows, stags and roughs.

In actual trading the bacon grade establishes the basic price with select bacons commanding $1 per head premium and other grades selling at a discount. At the time the regulations were brought into effect, grading at stockyards and abattoirs only was required. As time went on experience indicated that it was necessary to carry the grading system right to the producer's farm so that those who sold hogs in the country would be paid on a graded basis, as well as those who shipped to central points. Accordingly, drovers were required to buy on grade and to accompany each shipment with a manifest showing the individual grading on which each contributor's were purchased.

Improvement of Type

LIVE grading accomplished general selection of the better type hogs and has resulted in rapid improvement of type. To some extent also it corrected weights. It has, however, very definite limitations in determining the actual value of the carcass which will result from the processing of any hog. Occasional disputes between producer and grader led to the inspection of the carcass and grading therefrom, which proved satisfactory to both parties. This slaughter test revealed that the specifications set down for top grade did not always yield top carcasses. Certain factors enter in which cannot be determined with exactness from inspection of the live hog, of which weight of carcass is one of the most important. Obviously carcass grading was the next step, and in March, 1934, carcass grading regulations were added to the existing hog grading regulations. This basis of grading ties up with the Canadian official regulations for the grading of bacon which in turn are based on the demands of the British buyer and use the characteristics of weight, fat and quality as determining factors. So far these regulations have proven sound, fair and satisfactory. There seems little doubt that carcass grading will, in time, provide the answer to most of the grading problems that confront us at the moment.

Weight is a primary factor in evaluating a Wiltshire side. Over a period of time the side which weighs from fifty-five to sixty-five pounds has been the most desired one in the United Kingdom. Because of this demand it is worth more money. Deviation from this weight in either direction, be it ever so small, immediately penalizes the product. A fifty-four-pound Wiltshire automatically goes into the light classification and is regarded by the trade as second rate because of its weight. Similarly a sixty-six-pound Wiltshire goes into the heavy classification and under normal production conditions, carries the same stigma as the light Wiltshire. These statements apply to all bacon imported into the United Kingdom and explain why the weight classification of the live hog and the dressed carcass are so fundamental and important to a profitable export business. Sides of this weight, we know, come from carcasses weighing 140 to 170 pounds, hot weight, at the packing plant. Carcasses outside of these weights will yield Wiltshires outside the fifty-five-sixty-five pound range and consequently will be penalized in price by the British buyer.

Standards Not Enough

WHAT weight of live hog produces fifty-five to sixty-five-pound Wiltshires? Our live grading standards are drawn up presuming that W.O.C. hogs of 180-220 pounds will do so. Experience and experiment have shown that this is not a safe deduction and that hogs will vary in yield of carcass all the way from 65 to 83 per cent of their live weight. It is true that they will average around 75 per cent, but in a business as exact as the bacon business, it is the individual hog and the individual side which must be examined. There is only one way of determining the carcass weight from any hog, and that is to process it and weigh the carcass. No practical measurement, no instrument of alchemy has yet been devised for the determination of carcass weight when the hog is alive.

Canadian standards for Wiltshires concern themselves with quality and finish as well as weight. In this connection, quality refers to the proportions of the valuable cuts—ham and bacon, in relation to the cheaper cuts—that is to "cutting value." Quality is designated by the letters A, B, and C.

Finish or fat is evaluated on the basis of its amount, its distribution and its texture and is designated by the figures 1, 2, and 3.

Move the Geraniums to Winter Quarters When Frost Is Threatening

THE geraniums, particularly the fine-foliaged varieties, should not be left outdoors a moment longer than can be helped now. They cannot stand frost.

Lift the plants, plant them separately in pots, and stand them in a frostproof place.

When you lift the plants, do but little top trimming; merely shorten long or straggling branches.

Shake adhering soil away from the roots and trim back the long, straggling roots to a convenient cluster. Drain with crocks, pots just large enough to accommodate the roots comfortably, and plant in a light, sandy, dryish soil.

Failing a greenhouse, a sunny window indoors will serve admirably, if it is remembered to move the plants away during frost. If there is little room for a number of pots, box up the plants in fairly deep boxes.

Keep sufficient space between the plants to prevent them touching. With air circulating all round them, there will be no trouble from damping. In other respects treat them exactly as the pot plants.

Cool But Not Frosty

THESE boxes can be placed in a spare room on the driest side of the house. In the ordinary way the conditions must be quite cool, but during a severe spell of frost it will pay to move the boxes into a slightly warmer room.

The boxes may also go in a light shed as long as it is proof against frost.

Another method of wintering geraniums is simply to trim them up, bunch them together and hang them up in a shed. This is a somewhat risky method, though.

Still another plan is to cut back the geranium tops and replant in light soil under the lee of a wall or hedge, covering them with dry leaves, fibre or ashes. Where this method is followed, however, one cannot hope that more than a few of the plants will survive.

Keep potted and boxed plants well on the dry side durihg the Winter. Water them only just sufficiently to prevent the soil drying out altogether. Increase the supply of moisture when growth recommences in the early days of Spring.

When Ducks Have Access to Swimming Pool

IF there is running water, young ducks will grow all the stronger and more vigorous if given access to it. It is their natural element, and although they can get along well without swimming, it always proves beneficial.

Two points should be specially noted. Do not force the birds to take to the water. Let them go of their own accord. They are sure to hesitate at first, unless mothered by a duck, but they quickly learn what is good for them.

The second point is even more important. See that there is a proper shelving bank by means of which they can get on to dry land again easily.

Cut two or three or more of these landing places if there are no natural ones. Many a young duck has injured itself badly by struggling to climb a steep bank.

Perennial Borders

PERENNIAL borders should receive their beauty treatments in September. This entails a course of transplanting. By transplanting in the Fall, plants become established again before Winter sets in, and thus are ready to start growth early in the Spring. Late blooming perennials such as chrysanthemums, helenium and boltonias are best transplanted in the Spring.

When moving plants to another location, disturb their roots as little as possible. Leave a good ball of earth about the roots and place them as quickly as possible in the new location. Practically all perennials which have not died down by transplanting time should be trimmed to about six inches before transplanting. The soil in the new hole in which the plant is being placed should be dug deeply. It should also be at least as rich as the soil from which the plant has been lifted.

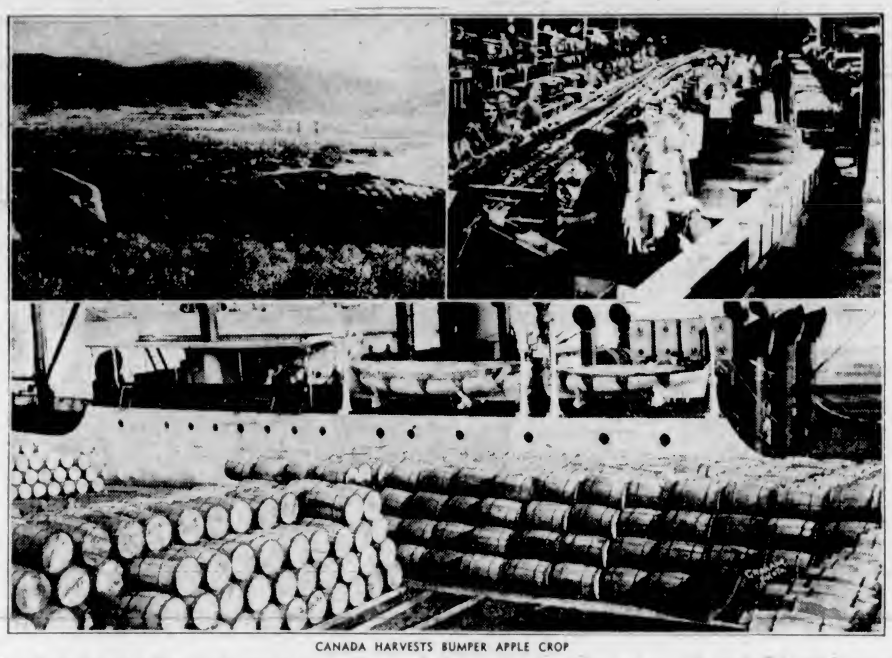

CANADA HARVESTS BUMPER APPLE CROP

This year Canada harvested the largest crop of apples in several years, and the same can be said of peaches, plums and prunes. The total yield of apples is estimated at 5,146,100 barrels, of which Nova Scotia will account for 2,400,000 barrels; British Columbia 1,801,000 barrels or 5,403,000 boxes; Ontario, 731,500 barrels; Quebec, 173,000 barrels; and New Brunswick 40,600 barrels. Nova Scotia is 650,000 barrels ahead of last year, and our layout (lower picture) shows apples being loaded at Port Williams in the Annapolis Valley for shipment to England. At top left is shown a general view of the fruit-growing district near Penticton, B.C., with the city of Penticton by the lake shore; top right shows a typical Okanagan Valley apple packing room where an endless stream of apples flows past the packers.

Hot-Beds Supply Variety of Out-of-Season Vegetables

A HOT-BED is the most economical method of supplying heat for obtaining out of season a wide variety of useful crops, and this is a suitable time for forming one.

Undoubtedly the best material is strawy horse manure, containing 20 to 30 per cent of droppings.

Where this type of manure is not available in sufficient quantity, it can be mixed on a fifty-fifty basis with newly-fallen leaves, peat moss litter, and decaying vegetable refuse.

When strawy horse manure is used, mix the droppings and straw thoroughly, just damping any dry parts, to prevent fanging and moulding. Likewise, if you are working on a fifty-fifty basis, mix the ingredient evenly with the manure. Test for moisture by pulling a handful of manure apart.

Now turn the heap, always working the outside to the centre, where there is the greatest heat. This method kills the harmful grubs and eggs that are found in every manure heap.

Repeat the turning on alternate days for a fortnight, during which period fermentation starts, reaches its maximum, and declines to a stable point. Having got this condition of stability, make up the hot-bed.

Choose Sheltered Spot

CHOOSE the position carefully. Secure as much shelter and sunshine as possible. Both factors help the manure to retain its heat, and also make for better growing conditions because of the absence of cold draughts.

The dimensions of the hot-bed must be greater than those of the cold frame which you put on the top. You need at least a foot clearance on all sides. When building, work in four-inch layers, stamping each one thoroughly firm before adding another. Any negligence at this stage may mean serious loss of heat and of crop later. The final depth should be two feet. Immediately the heap is finished, place the cold frame in position to prevent escape of heat.

After forming the bed, water it through a rosed can with boiling water to kill soil enemies.

Wait until the soil works nicely before broadcasting the seed thinly, and just cover it with half an inch of finely sifted soil previously treated with boiling water also.

Ventilation Details

KEEP the frame tightly closed until the seedlings are through, after which a little ventilation should be given on favorable days, to prevent the atmosphere becoming sodden with moisture. Always, however, tilt on the leeward side to avoid draught.

You may find in some cases that no thinning is necessary. In other cases there may be congestion, which must be relieved.

To have a batch of lettuce early in the new year, sow seed at once in boxes of sandy soil, and when the seedlings are forming their fourth leaf, transplant them nine inches apart into a bed similar to that suggested for the shorthorn carrots, etc.

Be very careful not to bury the tiny growing point, as unless that organ is free to carry on, the plants will perish.

From the time the plants are half-grown until the heads are ready for cutting, feed weekly with sulphate of potash, stirring half a teaspoonful of the fertilizer into the soil round each plant.

Ventilate as generously as the weather permits. Lettuce is a real fresh air fan. If you desire a successsion, sow another batch in three weeks' time.

Value of Quality Sires Shown in Records of Tested Poultry

THAT old adage, "like begets like," familiar to all breeders of livestock, is nowhere put to more practical use than in Record of Performance for poultry, in the breeding of birds for market meat type as well as for high egg production and large egg size.

It has been proven that poultry can combine good meat type and high egg production. Such birds, and their progeny, when sold for meat, bring top prices, much more so that birds that have been bred solely for egg production with no regard for market type.

The ability of cockerels of good market type to increase the value of their progeny is strikingly brought out by matings of Barred Rocks made by one Record of Performance breeder. Two of these R.O.P. males were Grade "A" for market type and two were Grade "B." The females in all four matings were mostly Grade "A," with a few Grade "B" in each mating.

The two Grade "A" males produced 418 chicks, 80 per cent of which, at maturity, graded "A" for meat type. The two Grade "B" males produced 258 chicks, only 20 per cent of which graded "A" at maturity.

Progeny Worth More

ASIDE from the higher fecundity shown by the two Grade "A" males, the relative value of the progeny if sold for meat shows a wide difference. Two hundred of the progeny of either class males, at six months of age should weigh at least 1,000 lbs. The premium for Grade "A" over Grade "B" is thus two cents per lb.—often more. Thus, 200 of the progeny of the two Grade "A" males would be worth $20 more than an equal number of birds from the Grade "B" males.

In other words, the Grade "A" males are each worth at least $10 more than the Grade "B" males. R.O.P. males of good type can increase the profits from your flocks for meat type, egg production and egg size. With the same outlay for feed, labor, housing, etc., you can make more profit from your poultry by using them to head your matings for next year.

Or, if chicks are bought, the same results by getting chicks from an R.O.P. breeder or an approved hatcheryman whose breeding flocks are headed by R.O.P. males are obtained.

Lists of R.O.P. breeders and approved hatcheries using R.O.P. males may be obtained by writing to the Poultry Division, Production Services, Dominion Department of Agriculture, Ottawa.

It is possible to trim evergreen trees, though this is done usually by shearing the trees or pinching out the terminal buds of the branches—not by cutting off large sections and limbs. The purpose of trimming evergreens is to make the trees bushy and thick.

Depths and Distances in Planting Bedding Plants and Bulbs

IN making combination schemes of bulbs and bedding subjects it is best to plant both at the same time, but if this is not possible, put the bedding plants in first and then plant the bulbs between or amongst them at your earliest convenience.

No definite rule can be given as to the distance apart to plant Spring bedding plants, but they must always be thick enough to cover the ground when in bloom. Naturally, this depends to a great extent on the size of the plants now.

As a guide, allow nine inches apart for good clumps of primrose or polyanthus, but only six inches if plants are small. Forget-me-nots want six inches; arabis and aubrietia, four or five inches; tall wallflowers, fifteen inches, dwarfer ones nine to twelve inches.

If bulbs are being used, space these plants out another two inches.

Work out the number of plants required per square foot and then find the area of your beds. Square and rectangular beds, of course, have their length multiplied by their breadth. An oval bed is squared in the same way, making allowance for the rounded part at each end.

The area of a circular bed four feet in diameter is roughly twelve and a half square feet; a five-foot circle, nineteen and three-quarters square feet; a six-foot circle, twenty-eight and a quarter square feet; and an eight-foot circle, fifty and a quarter square feet.

When beds are planted with bulbs alone, set the bulbs the following distances apart: Daffodils, Darwin tulips and hyacinths, nine inches; cottage tulips, eight inches; crocuses, four inches. Should you be using the smaller bulbs, like grape hyacinths, snowdrops and scillas, set them three inches apart.

The smaller bulbs will look delightful in rockery pockets and in drifts at the front of the herbaceous border.

To ensure good rooting conditions for bulbs, set them all on a quarter-inch layer of sand. The planting depths are as follows: Hyacinths, three and a half inches, tulips, grape hyacinths and scillas, three inches, daffodils and crocus, two and a half inches, snowdrops, two inches.

In each case the crown or top of the bulb is covered with soil to the depth indicated.

Preparing the Rhubarb Roots for Forcing

HERE is a reminder to have everything ready for planting so that you can gather the forced rhubarb crop at the earliest possible moment.

It is a recognized fact that rhubarb will not force successfully without first being retarded. This is done by lifting selected roots, turning them upside down, and exposing them to the elements for at least a fortnight.

Any kind of a rhubarb root will not do for forcing. Do not include roots that were planted after forcing last year. They have not had sufficient time to recuperate. At least three years must elapse before a forced root can be forced again.

Use only roots that have been established at least two years, and which in that period have given fair crops.

Lift carefully. First dig a trench round the root, twelve to fifteen inches deep. Then work the spade underneath until you cut a way through. The root is then freed, and only needs lifting out.

Do not remove any of the soil that clings to the roots and butt.

Vancouver Winter Fair Promises to Be Most Varied in Years

SCOPE of exhibitor interest at the British Columbia Winter Fair, Vancouver Exhibition Grounds, December 6-8, will exceed that offered for some years. Matt. Hassen, manager of the 1937 Fair, has announced that opportunity for increased livestock competition has been provided in additional classifications of the revised prize list. Copies have been mailed to listed exhibitors and others will be sent on request.

Re-establishment of an apple show, after a lapse of four years, has met with keen response. Mutual support will be given by independent and associated growers, who plan to send at least 500 boxes. Apples will be identical in quality to those of the prize-winning British Columbia exhibits at the Imperial Fruit Show at Birmingham in October.

High quality produce will be sent from every agricultural district in British Columbia for display at the Provincial Seed and Root Show to be held again in conjunction with the Fair by the Department of Agriculture under direction of Cecil Tice, Field Crops Commissioner.

The Poultry Show

TWENTY-SEVENTH Annual Provincial Poultry Show, under auspices of the Vancouver Poultry and Pet Stock Association, and the B.C.P.A. will be among the most interesting features of the Fair for the twelfth time.

The exhibit under supervision of Robert McColm, secretary, will be open to poultry breeders of British Columbia and the Pacific Coast States. Entries must be mailed not later than November 28. Exhibitors will be assisted by the Provincial Government in express rates for distances of thirty-five miles and over from Vancouver.

Increased classification and prize money in the horse section makes an extremely representative showing very probable in this department.

Registered Clydesdale division has been augmented by a class for yeld mares, four years old or over, while in the heavy draught and agricultural section, a new class has been added for mare or gelding four years old and over. Senior and junior groom's competitions will also be featured.

In Sheep Section

IN the sheep section, classifications have been altered, making it possible for exhibitors of car lots to make two entries instead of one as formerly.

Rulings governing weights of hogs have been established to conform with latest Dominion regulations.

Competition for market cattle includes classification for single steers and heifers, as well as groups of five and fifteen steers.

Opportunity for contest among boys and girls of the province, as outlined in the prize list, is expected to attract considerable interest.

All fat stock shown will be sold at public auction on the afternoon of December 8.

Two Jersey Heifers Go to Washington Farm

TWO registered Jersey heifers were shipped recently from Sidney to Anacortes, the buyer being Frank Cook, a 4-H, or Calf Club, boy, who intends to show at the major Washington fairs next year.

Frank Cook, accompanied by Mr. Kersine, Skagit County cow tester, came to Vancouver Island to select two animals they considered able to compete successfully with the best herds of Washington.

One of the heifers selected is Babbacombe Standard's Sheila, daughter of the silver medal bull, Golden Standard 2nd and out of a line bred daughter of another silver medal bull, Glamorgan Wexford Bindle (who was sent to Washington last Spring).

Sheila's full sister in the Babbacombe herd has her first calf and is milking thirty-six to thirty-eight pounds per day with a 6 per cent test, and produced sixty-six pounds of butter fat in her first month on test.

The other heifer is Olympic Bindle Cowslip, bred by W. J. Horsland, of Glanford Avenue. Her sire is Glamorgan Wexford Bindle, and on her dam's side she has three generations of high production behind her.

Ways With Weedy Paths

WEEDY paths give an air of neglect to a garden. Apart from this, weeds are bad for the material of which the path is formed.

The acids discharged by the roots cause gravel to perish, while weeds pushing through an asphalt path—as they frequently do—soon make a fissure in the material.

As weeds are seldom numerous in asphalt paths, the best way of exterminating them is to go round with a kettle of boiling water and pour about half a pint onto each weed.

The best treatment for gravel paths is to apply agricultural salt at two ounces per square yard. It acts equally well in wet weather and in dry.

Take care when using the salt that nearby borders and lawns are not treated, or serious damage may result.

A Page For CHILDREN

"Discovery" Begins Its Life Anew

NEWLY painted, brasses twinkling, flags a-flutter to the crow's-nest on mainmast, Scott's first ship, Discovery, lies on the Thames by Temple Pier, awaiting the beginning of her second life as the ship of the Boy Scouts.

If you have seen her with the workmen hammering and painting to make her ready, you might have had a better idea of what she looked like when, after battling with the ice and gales of the Antarctic, Captain Scott brought her home. No doubt her commander kept her shipshape and Bristol fashion, but she had endured months of hard wear and severe trial, once caught fast in the ice, and breaking loose only at the last moment. She could not have looked as she does today, clean as a new pin, as her new messmates the Sea Scouts will keep her.

Clean or grimy, the spirit of the gallant explorers who sailed in her in the Antarctic expedition of 1901 can never vanish from her stalwart timbers. One can almost see their faces meeting us as we peer down the hatchways, or vanishing from the foc'sle or the chart-room. Aloft there in the crow's-nest the seaman on watch first sighted the Great Ice Barrier or sang out the joyful news that over the ice-field he saw Captain Scott with the dogs and the sledges returning from their first sledging expedition.

Captain Scott, after he had returned from his first voyage to the Antarctic, described some of the miseries of a sledging trek—the clothes soaked with snow, freezing while they stood, and thawing when they tried to sleep at night; the collective shiver that ran through them as they tried to get warm enough to sleep. "Would you go again?" he was asked. "There's nothing else I care for," replied Captain Scott. He went South once again, and never came back.

Yet it is not that tragic tale which hangs about this ship, but rather the high hopes with which she sailed at the beginning. She was a young ship then, and the explorers were young, too, Scott not much over thirty, and Ernest Shackleton and Dr. Wilson about his age or younger.

Cabin With Memories

HERE is Captain Scott's day cabin, with the desk at which he wrote his log, and the bunk where he snatched an hour's sleep between watches when danger threatened.

Here is the wardroom where they met in cheerful companionship and had their Christmas dinner; and there the cook's galley where it was cooked. By the side of the wardroom is Scott's night cabin; and on its door his shield.

The bridge where the officer of the day stood, the table of the navigating officer, the foc'sle, and the engine-room are all as Scott and his companions knew them; and as other good men and true knew them also when, in a later year, she sailed on a less perilous voyage to the far South.

Youth Her Portion

IN the chart-room, which is to be kept as a museum, are pictures and portraits of the men of the Discovery, and of those who sailed with Scott on the later voyage in the Terra Nova, and some of whom, like him, left their bones in the Antarctic waste.

Here are the memorials of the unreturning brave, Scott and Oates and the rest; and by their pictures are photographs of the last leaves of Scott's diary, with its tributes to them, and to the very gallant gentleman who walked to his unknown grave in the snow.

Yet it need not be that tragedy which stays most with the ship, and in the minds of those who step aboard her on the threshold of her new life; but rather the thought of the youth which was once her portion, and now becomes hers again.

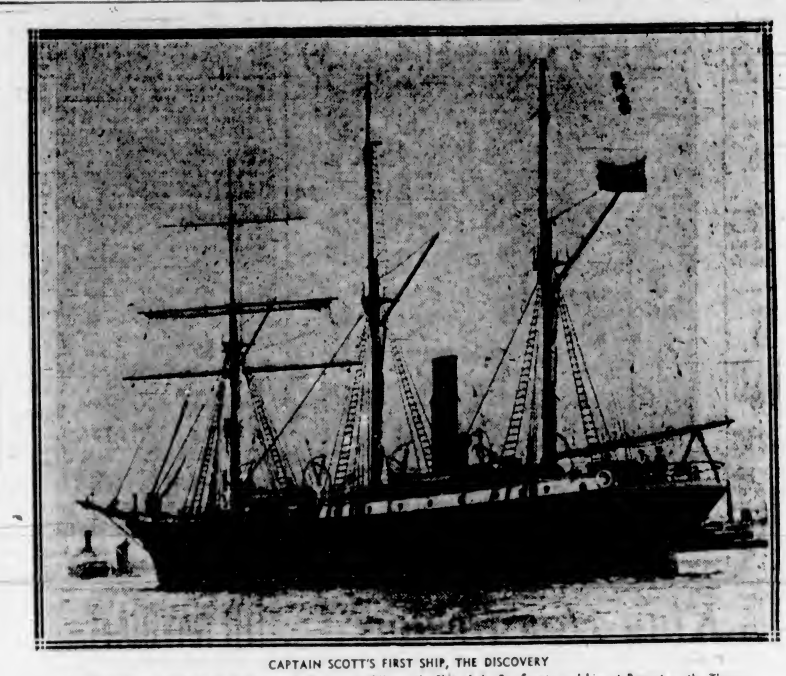

CAPTAIN SCOTT'S FIRST SHIP, THE DISCOVERY

The Discovery Is Awaiting the Beginning of Her Second Life as the Ship of the Boy Scouts, and Lies at Present on the Thames.

Walking Home to England

MANCHESTER will, before long, receive an interesting visitor in the person of William R. Drinkwater, if that gentleman's luck holds out sufficiently long. So far it has not deserted him on his long walking trip across more than half of Canada.

After five years of unemployment in Edmonton, Alberta, Mr. Drinkwater became so homesick that he determined to trek for one of the Dominion's east coast ports, and from there work his passage across the Atlantic back to his native Manchester. He had no money for the journey; what little capital he had was laid out in a supply of picture postcards of himself to sell en route.

His next care was to build a light traveling shelter in which he could sleep during the journey. This he did with a long box fitted to two bicycle wheels, and covered with a hood to be raised and lowered as required. He left Edmonton on April 9 of this year.

As Hard as Nails

BY the beginning of September he had reached Toronto, brown as a nut and hard as nails. He had worn out four pairs of soles, slept under the stars or in Salvation Army barracks, even jails, and he declared that the journey proved of interest every day. He had met bears aplenty, but these animals were too busy eating luscious berries and other fruits to bother about a lean and wiry passer-by.

When seen at Toronto Mr. Drinkwater was the guest of one of the city police stations, where he had been accommodated for several days pending his appearance as witness in the finding of a man's dead body in a ditch. He told of his experiences, which included a stiff fight with dust storms in Saskatchewan and ploughing through snowdrifts in Alberta.

On the Last Lap

SALES of Mr. Drinkwater's postcards and occasional "handouts" by kindly folks along the way had kept him amply provided with food. He had just finished washing his blanket and underwear when the interviewer arrived, and these belongings were drying on a line stretched from one of the cell windows of the jail. The traveler and the policemen had struck up a real friendship.

The wanderer left Toronto headed for Montreal, the last lap of his 2,500-mile trip across Canada. If he maintains his average of twenty miles a day he should reach that port well in advance of the time for closing navigation on the St. Lawrence River and succeed in finding a vessel on which he can work his passage to England.

Mr. Drinkwater hopes to reach Manchester in ample time to spend Christmas at his old home. So thoroughly has he enjoyed his journey that he wonders why he did not think of it long ago. He has no intention of settling down in the British Isles; his plan is to return to America, tour the continent with his wagon, eventually arriving back again at Edmonton.

Why is the letter G valuable?
Because it makes old, gold.

Seamen Are Rescued from the Sharks

THERE have been many shark stories in England this Autumn; here is one from an Austrian correspondent to The Children's Newspaper.

While the destroyed Waterhen was employed in naval exercises two miles off New South Wales a boat overturned as it was being lowered and fourteen men were flung into the water. Before the destroyer could be stopped the men were left 400 yards behind, and those on board were horrified to see two sharks.

Able-Seaman Tyrrell lost his lifebelt, and at that moment one of his companions, Oberg, saw a shark approaching him. He gave Tyrrell his lifebelt, and, seizing the calcium flare from the belt, hurled it at the shark as it lighted. The monster swam away. Able-Seaman Hibbert dived over the side of the destroyer and swam to the two men as a shout from the ship announced that the shark was coming back. Again Oberg forced it away with the flare. For a quarter of an hour the other men in the water slashed and shouted, trying to scare the shark away, and then they were all hauled into safety on a launch, and the only injuries sustained were from the actual fall from the boat.

Even those who have never seen the evil sight of a great shark cruising sinisterly through the water, with the triangular fin showing as it turns to bare its enormous jaws, will be able to appreciate the heroism of Oberg, who gave up his lifebelt and used the flare, and to Hibbert, who deliberately plunged to what might have been his certain death.

Whis is the left side of a plum-pudding?
That which is not eaten.

Gathering of Chestnuts Is Reward for Good Turn

CECIL and Diana were delighted when Daddy said: "There is a group of conker trees in the middle of the meadow."

"Oh, Daddy, do you think we could get a basketful?" cried Diana.

Daddy laughed, "I shouldn't be at all surprised." And he lifted down Mummie's shopping basket.

Just five minutes later the children reached the meadow. "Oh, what a lovely wind! There are sure to be heaps down," cried Cecil, as they climbed the stile and raced across the grass.

Suddenly they pulled up. A high fence ran all round the trees. Worse still, a big notice-board said, "Trespassers Will Be Prosecuted."

"Oh, what a shame!" cried Cecil.

They strolled unhappily round the fence.

"Oh, see, it is broken down here," said Cecil suddenly, "and I say, Di, what is that funny little noise?"

Silently the children listened. The cry came again.

"Let's search begged Diana. "I am sure something is hurt.

They peeped this way and that among the blackberry bushes which grew beneath the conker trees.

The whimper came again, quite close.

"Look! Look!" cried Diana. "It's a baby calf; and its head is caught in the brambles. And see, its poor mother is there too!"

Mother Cow Stands By

THE mother cow stood close beside her baby, tenderly licking its poor entangled head.

"Come on, Di, let's free it. You have your gloves on; push the brambles down below its chin while I tug those up above its ears."

Cecil wrapped his handkerchief round his knuckles and together they pulled at the thorny briars.

The mother seemed to understand they were helping and stood by watching, with big, gentle eyes.

"Hi, what's all this?" cried an angry voice, just as the calf wriggled its head free.

The children turned to see a man in a brown suit.

"We—we heard something cry," stammered Cecil.

The brown man came closer, "Oh, I say, I'm sorry," he apologized. "I see, it's Jenny and her calf. And you have set the baby free. Thank you both very much indeed."

Very carefully he drove the animals back to the meadow, and picked up the fallen basket. "How about getting some conkers while you are here?" he smiled, as he handed it back.

Moving Chair Will Mystify Friends

MAKE a few secret preparations before showing this trick. You will require a light chair, a little powdered chalk, and a length of fine, strong black silk. Take the black silk, and tie one end to your right shoe and the other end to your left. In a dim light the black silk will be invisible at a short distance. Place the chair facing you, but with one of its legs inside the loop formed by the silk. Tell your friends that this particular chair is very obedient. Then make several magic passes over the chair. After a minute or two, you may say, "Yes, it is under my influence. Now, chair, move towards me." Make a beckoning movement with your hands, and at the same time move backward very slowly. The chair will move forward. Rub a little powdered chalk on the end of each chair leg and it will slide quite easily over a polished floor.

The Voice of Peace

Were half the power that fills the world with terror,
Were half the wealth bestowed on camps and courts,
Given to redeem the human mind from error,
There were no need of arsenals nor forts.

The warrior's name would be a name abhored,
And every nation that should lift again
Its hand against a brother, on its forehead
Would wear for evermore the curse of Cain!

Down the dark future, through long generations,
The echoing sounds grow fainter and then cease;
And, like a bell, with solemn, sweet vibrations,
I hear once more the voice of Christ say Peace!

Peace! and no longer from its brazen portals
The blast of war's great organ shakes the skies;
But, beautiful as songs of the immortals,
The holy melodies of love arise.

—Longfellow

Why is a clam like a school teacher?
Because he keeps cool (keeps school).

What lives upon its own substance and dies when it has devoured itself?
A candle.

When the Wind Blew

JOHN and Mary ran all the way to the park. It was a windy day, and they could hardly wait to see if their new red kite would go flying over the tree-tops.

"You hold the string, Mary," said John, "and I'll throw the kite as high as I can."

The first time it only went up a little way before it fell to the ground where it lay, looking sad and disappointed. They tried again, and this time the wind blew just as John was throwing the kite up into the air. "Run, Mary, run!" he shouted.

Mary ran as fast as she could, and the kite went higher and higher until all they could see was a tiny red speck in the sky.

"It's time to go home now," said John, after they had watched it proudly for a long while, and they began to wind up the string.

Nearer and nearer came the kite till it was only a little way above their heads, and then a dreadful thing happened. A gust of wind blew it down suddenly, but, instead of falling on the grass, the kite stuck on the top branch of a tree.

They looked up at it, and John, who was only a very little boy, began to cry.

"Never mind, John," said Mary, putting her arm round him; "perhaps you'll have another kite next birthday."

That night the wind blew harder than ever. John woke up and listened as it howled around the house. Woof! it went against the windows. John pulled the bedclothes over his head so that he could not hear it.

They did not run to the park the next morning, but walked slowly, thinking of the lost kite. John was looking sadly at the ground when Mary suddenly caught hold of his arm.

"Look, John!" she cried, pointing across the grass. "The tree has blown down!"

"There's our kite, close to the ground!" cried John, as they ran to the place.

How they laughed as they lifted it off the branches! The strange thing was that though the great tree had blown down in the gale, the red kite wasn't hurt.

Sounding the Alarm

ROBERT CULVER PATTERSON is four years old, and he lives in Scottsbluff, Nebraska.

Robert comes from hardy pioneer stock and likes to wander far afield in search of new scenes and places. He travels on a small tricycle, and when he really gets going he is apt to forget such commonplace things as dinner and bedtime. Young Robert was so often late that something had to be done about it.

His parents discussed the advisability of fitting a wrist-watch or something of that kind to the young man's tricycle, but the fact that Robert's imagination enabled him to see lots of things on the watch face except the time rather spoiled that plan. Finally, Patterson Senior had a brilliant idea. He got a small alarm clock and fitted it to his son's tricycle, under the seat where it could not come to any harm.

Now when Robert goes out on an exploring expedition his mother sets the alarm. The first time it went off with a a loud B-r-r-r-ing Robert nearly jumped out of his skin. Then he remembered, and pedalled home.

He still explores, but his journeyings automatically end when the alarm under his seat gives him the warning.

When does a farmer double up a sheep without hurting it?
When he folds it.

THIS PIGEON WALKS A TIGHT ROPE

Open Air Dress Rehearsal for Locarno's Pigeons and Dogs, Whose "Act of Beauty" Will Be Presented for the First Time in England at This Year's Pantomimes. It Will Also Be Televised.

Do You Know the Answers?

1.—Can land be judged by the weeds that grow on it?
2.—Does a porcupine shoot its quills at its enemy?
3.—What city has the greatest number of art treasures?
4.—Do we see exactly one-half of the moon?
5.—How long have hats been worn by men?
6.—Is kissing a universal custom?
7.—What causes knots in boards?
8.—Why is the ocean blue?

The Answers

1.—The character of their growth indicates the quality of the soil. Wild carrot and the ox-eye daisy grow only upon poor soils, or soils that have been robbed of their fertility. Sheep sorrel indicates acid land, the necessity of applying lime to "sweeten" the soil. Bracken sedge and moss show that the land needs drainage. Dark green foliage and large size of plant and leaf are good indications of abundant nitrogenous food in the soil, while yellowish foliage and sparse stringy growth shows lack of this material.

2.—The quills of a porcupine are quite loosely attached to the body, and when the animal slaps with its tail (its usual mode of defence) some quills may be flirted quite a distance. It is this fact, no doubt, that is the foundation for the popular notion that the porcupine shoots its quills at an enemy.

3.—The Geographic News Bulletin says that Florence, Italy, probably contains more works of art than any other similar area. Michelangelo, Raphael, Leonardo da Vinci, Giotto, Luca della Robia, Donatello, Fra Filippo, Lippi, Botticelli and Andrea del Sarto all worked in Florence, many of them being native Florentines and the city has many examples of their paintings and statues.

4.—Owing to the facts that the rotation of the moon on its axis and its motion around the earth are not quite uniform, and that the moon's axis is not quite perpendicular to its orbit, we do see extra portions of the astern and western faces, and the north and south caps. These motions caused by these deviations are called the librations of the moon, and they allow about three-fourths of the moon's surface to be visible at one time or another.

5.—It is difficult to state just when hats were first worn and there is no record as to where or when the first hat was made. The first modern hat, as we know this article of men's wear, was made in Paris in 1404 by a Swiss manufacturer, but it was not until forty-nine years thereafter that the French adopted any sort of a head covering.

6.—Kissing as a form of greeting and affection is comparatively recent. The habit of kissing is unknown to the Polynesians, who greet by pressing noses. The Laplanders also apply their noses against the person they wish to salute. In Otaheite we are told that they rub their noses together, and, of course, we all know this is the favorite form of greeting and affection among the Eskimos. Neither the Japanese nor the Chinese kiss. In many African tribes the natives kiss the ground over which a chief has trod. In Australia, kissing the ground, or rather breathing upon it, is a form of greeting among various peoples. Lombroso tells us that kissing is a Caucasian habit and that Orientals are strangers to it.

7.—They are the result of branches which extend from the centre of the tree to the outside. After a branch has died and a cambium of living wood grows over the old piece of branch, a knot forms. All trees have abundant knots, but some clean themselves of their lower branches through rapid decay. When trees free themselves from branches readily and growth is rapid, a good amount of clear lumber is formed.

8.—Dr F B. Kenrick, of Toronto, is cited as an authority on this subject. He says that water absorbs all the other colors of the spectrum more freely than it does blue, and that hence light reflected by it or transmitted through it carries a preponderance of blue; that water scatters light more freely than air in this action the blue light of short wave-length again plays a prepondenant part, and that, finally, the sky is blue for the same reason that the water is, and that the water gets bluer then by reflecting the sky.

A Queer Trick of Chance

CHANCE can do very strange things. Not long ago a roadmender was eating his lunch in the shelter of a hedge. The wind blew on to his knee a sheet of newspaper that some untidy person had left lying about. Having nothing better to do, the men read the weather-stained page, and almost the first thing that he lighted upon was an item about his brother—who had left home in disgrace fifteen years ago, and for whom the family had been looking ever since, in order to persuade him to come back home.

What key makes soldiers stand to attention?
A sharp major.

Great Britain and the Dominions Overseas

Poetic Dredge Hands Given Similar Reply By Governor-General

Lord Gowrie Proves Himself Equal to the Occasion When Greeted by Gold-Mining Workers on His Visit to New Guinea

PORT MORESBY, New Guinea (BUP).—When the Governor-General of Australia, Lord Gowrie, visited the Australian mandated territory of New Guinea, he received an address of welcome from the gold-mining dredge hands, which read:

"You may think that we're presumin' to address you in this way,
But, believe us, it's the only chance we've got,
For we're busy diggin' gold up all the night and all the day,
And our social status really ain't so hot.

"We regret, pal, that your job a-representing of the King,
Doesn't let you get to know us as you should,
But, believe us when we say that we would like to shake your wing,
And have a spot, friend, with you, if you would.

"We are just a bunch of dredge hands, just a roughneck Assie crew,
And receptions and the like ain't quite our style,
But we're glad you came along, pal,—and we hope you liked it, too,
And will you look us up again once in a while?"

The message was signed "Your's, the Dredge Hands."

Lord Gowrie, not to be outdone, returned the compliment in kind by replying:

"I never thought that men so tough,
Could write such lilting, graceful stuff,
With perfect rhythm, perfect rhyme,
How did you ever spare the time?

"You say your status ain't so hot,
Well, there I disagree a lot,
For I maintain that men like you,
Are good as any man that's true.

"I've seen your dredges and your gold;
I've walked in heat and flown in cold;
And friendliness on every hand,
Has made me say: 'Your country's grand.'

—Gowrie."

LONDON TALKS TO THE WORLD

LONDON (BUP).—London has become the "switchboard of the world."

Only two countries of the world remain out of reach of the British Postoffice telephone system—Albania, which has no system of external communication, and Malay. In Malay experiments are being carried out by engineers, and it is expected that the country will be "phoneable" within a year or so.

The London International Exchange is the clearing station for telephone conversations from countries in all parts of the globe and with ships at sea. There are more than 35,000,000 telephone users in the world—Great Britain has fewer than 3,500,000—but so well has the Postoffice done its work that British subscribers can talk to ninety per cent of them. More than fifty circuits connect Britain and France, all of which are operated at this end from the London Trunk Exchange.

Postoffice Takes Girl Like Letter

LONDON (BUP).—A. O. Crane, an exhibitor at a stamp exhibition here, found he was too busy to take his ten-year-old daughter, Patricia, out to luncheon—so he posted her to her aunt's house at Ilford.

The human parcel cost $1.56 to send, and was delivered by a fifteen-year-old messenger.

"The procedure to 'post' a child is the same as sending a letter by express messenger," a Postoffice official said. "A messenger is summoned by telephone, and is given a document with the necessary stamps, which he delivers with the child, stating who she is from."

WARSHIP'S RECORD DASH

DURBAN, South Africa (BUP).—A world's record for a warship over a distance of more than 1,000 miles is believed to have been set up by H.M.S. Amphion, flagship of the African station. She rushed from Mozambique to Durban in thirty-seven hours—an average of 30.2 knots—to land an officer who had undergone an emergency operation for appendicitis.

BRITISH DOCTORS ARE ADVERTISING

Medical Association Changes Policy By Making Appeal to Public Through Newspapers

LONDON (BUP). — For the first time since its foundation 105 years ago, the British Medical Association is making a direct appeal to the public through newspaper advertising.

Advertisement in any form by doctors is forbidden by the General Medical Council, and the B.M.A. has always refrained from advertising its activities.

In its first advertisement, the B.M.A. deals with its proposals for a general medical service for the whole nation. The scheme, which was first published in 1930, seeks to provide a complete medical service "based upon the family doctor, whom no individual and no communal health service can replace."

It enjoins everyone to take part in the campaign for national fitness and public health, and sets out the work which the medical profession has already done in this respect.

To carry out its new policy the B.M.A. has appointed a public relations officer and engaged the services of a firm of publicity experts.

Detectives Told How To Behave

LONDON (BUP).—A list of forty-two "don'ts" for detectives, covering everything from neckwear to drawing-room deportment, has been issued by Scotland Yard.

Officers are cautioned against showing their "negligee attire" in court. For "sober and serious appearance," they are told, "nothing beats a dark brown suit, stiff white collar, and business sailor-knot tie."

Wives and sweethearts should not be met outside the station in the evening. Good cases often break at night.

Finally, officers are advised not to "get too friendly with your neighbor; one day you may have to arrest him."

Georgeous Pageantry Marks Jubilee

His Highness the Maharajah of Bikanir Riding Through the Crowded Streets of His Capital on a Huge Bejewelled Elephant, on His Way to Attend the Thanksgiving Service to Mark the Fiftieth Anniversary of His Accession to the Throne of His Rajput State.

King Has Restored Several Customs of His Father's Reign

Leisurely Luncheon With Queen and Princesses When Possible—Buckingham Palace Not Yet Modernized in Structural Conveniences

LONDON (BUP).—King George VI has reintroduced his father's routine at Buckingham Palace, and many of the changes made by King Edward VIII have been abolished. Chief among the changes is the "short lunch" usually consisting of three apples and a cup of tea. King George prefers a leisurely three-course luncheon with the Queen, and, when there are no guests, with his two daughters.

Luncheon, as in the days of King George V, is served in the Chinese room on the first floor, the walls of which are hung with scarlet silk and ornamented with dragons in vividly contrasting lacquer.

THE AUDIENCE CHAMBER

The King conducts most of his daily business and receives important personages in his audience chamber, a spacious, well-lit room, also on the first floor, ornamented with Indian trophies. This room was used by his father for the same purpose.

Downstairs, the room in which King Edward worked has reverted to a waiting room, and the regency room further along the main corridor, also used by King Edward as a business room, is now used by the King as an "emergency" reception room.

The King and Queen still have to take a lift from their bedrooms to their private bathrooms on the next floor, as few structural alterations have yet taken place at the Palace.

Twenty Million Toys Being Made

LONDON (BUP).—In factories all over Great Britain expert craftsmen are now making nearly 20,000,000 toys to meet the demand expected at Christmas.

The output represents another great advance in the development of the British toy industry. Fifteen or sixteen years ago only one toy in ten seen in stores and shops were British made. Last year at least 60 per cent were made in Britain, and this year's proportion will be even more impressive.

LION KILLS A BABY

BERLIN (BUP).—A lion cub and a puppy playing together in the garden of a cafe at Swinemunde upset a perambulator containing a five-months-old baby. The cub struck playfully at the infant, but there was so much force in the blow that the baby was instantly killed.

MAY ESTABLISH PHONE TELEVISION

Postoffice Experts Extending Research Work in England—Waiting for Perfection

LONDON (BUP).—An experimental telephone - television service may be established by the British Postoffice early next year.

Postoffice experts are extending their research work, and cables capable of carrying both 'phone conversation and television are being laid from London to Northern cities.

"The day when an ordinary 'phone user will be able to see the person at the other end of the line is getting nearer," one of the experts said. "Before there is any question of a public service, however, we want to ensure perfection. Progress is constantly being made."

In Germany a 'phone-television service already exists between Berlin and Leipzig. It is being extended to Nuremburg and Munich.

A man in Berlin can go into one of the special telephone booths, ring up a friend in Leipzig at a cost of three marks for three minutes' talk, and see the man or woman he is talking to. The screen attached to the 'phone is about eight inches wide, and the picture is quite clear.

BAR OF GOLD FOUND

MELBOURNE (BUP).—Vivian Rose, sixteen, unearthed a bar of gold valued at $1,000 while digging in her garden at Ballarat East, near here. It is believed the bar was stolen by a stage-coach robber or bushranger and buried there fifty years ago.

READY FOR AN EMERGENCY

"Nightstick to Whitewing." They'd Call This Transformation in New York. One of London's "Bobbies" Helps Prevent Flooding of the Thames Embankment by Keeping Drains Clear of Leaves.

TO NAVIGATE BY HEAVENS

Astronomical Navigation Being Increasingly Used by Aviators of Today

LONDON (BUP).—Astronomical navigation, almost entirely ignored by the earlier airmen, is being increasingly used as the ranges of aircraft are extended and as ocean flying becomes more common.

In recognition of this trend the Nautical Almanac Office has undertaken the computation of "The Air Almanac," and this work was issued for the first time recently as an official Air Ministry publication.

It is arranged in two parts, one designed to have a certain permanence and to be replaced at intervals of two, three or four years, the other being ephemeral and containing the astronomical data for the dates given. This part will be issued at first quarterly, later bi-annually, and, finally, annually. The first issue covers the period from October 1 to December 31.

ISSUING ALMANACS

The Air Almanac is being issued to all Royal Air Force bomber and general reconnaissance squadrons as well as to appropriate service headquarters, schools and libraries.

Hitherto the air navigator has had to adapt the Nautical Almanac to his particular needs and the Air Almanac is designed to fit those needs more exactly so as to save time and trouble during flights. One difference between the two almanacs is that the nautical one shows the variations of the stars in hours, minutes and seconds, while the air almanac shows them in degrees and minutes of an arc. This difference saves some of the processes of calculation.

The book itself is sound between stiff board covers in blue, and the ephemeral sheets are punched so as to be easily attached to the loose hinge of the cover. Royal Air Force officers have been ordered to regard the present form of the almanac as experimental and to send to the Air Ministry any suggestions they may have for its improvement.

LABOR SHORTAGE IN SOUTH AFRICA

JOHANNESBURG (BUP). — South Africa is faced with a critical shortage of unskilled labor, a survey reveals.

Farmers in many parts of the country have been forced to suspend reaping operations because of lack of native labor. Even the mining industry is suffering from a labor shortage, for, although it has been estimated that the present era of expansion necessitates the employment of 20,000 additional natives every year, the actual number in employment has remained virtually stationary for months. Last month's figures actually showed a decline of 3,000 of those of the previous month.

On the farms the position has become serious. Reaping has been suspended in some districts, and cattle have been turned loose in the unreaped lands to help themselves. Farmers are relying on their wives and children to help them in the fields.

CHURCH MAKES ODD REQUEST

Proposed Sunday School Convention Not Wanted In South Africa

BLOEMFONTEIN, South Africa (BUP).—The General Synodical Council of the Dutch Reformed Church in the Orange Free State has decided to appeal to the organizers of the proposed World Sunday School Convention in 1940 not to hold the convention in South Africa.

The council adopted a resolution at a meeting here asking "All people and organizations concerned to abandon the proposed plan for the sake of delegates as well as for the cause itself."

The resolution charged that the proposed convention "with its international, inter-racial and inter-denominational character, clashes with approved missionary enterprise and policy of our church, and with our national character and its historical background."

"Such a convention," its adds, "tending as it will to propagate the policy of doing away with differences of race and color and bringing to us speakers who are not adequately conversant with views and circumstances in our country, will without doubt endanger the sound development of extensive missionary endeavor of the Dutch Reformed Church and the propagation of Sunday school activities and will also unjustifiably disturb existing relations of races in South Africa to one another."

The resolution has brought forth dissenting protests from several of the church denominations, and it is believed that the convention will be held in South Africa despite the council's protest.

Seventeen Rescue One From Snake

SINGAPORE (BUP).—It took seventeen members of a film company to save Zoltan Kegl, a sound expert, when he was attacked by a huge python which was playing in a scene of a jungle film being made at Jurong, Malaya, near here.

The scene requires the python to escape from a box which is thrown to the floor of the guard's van of a train as it rounds a curve. A replica of the guard's van was built at Jurong, the box duly fell and the snake escaped.

Moving along the floor of the carriage, the python departed from the script and struck through a window at Kegl.

Ah Hoe, a Chinese, and Hebert de Souza, a Singapore animal dealer, both actors in the film, seized the python and became entangled in its coils as well. Fifteen other men went to their assistance and succeeded in separating the snake from its prey.

RETURN IN REGAL STATE

King George and Queen Elizabeth Return in the Great Glass-and-Gold State Coach, Drawn by Eight Windsor Greys, From Parliament's Opening to Buckingham Palace.

Centuries Bring Palatial Home To Baser Uses

Crewe House to Be Turned to Business Uses—"Goofiest Laws" in Force—Tons of Waste-Paper Going to Waste—Cruelties of the Good Old Times

By GLANVILLE CAREW

LONDON (BUP). — For nearly 230 years until recently Crewe House, in the swell Mayfair quarter of London, was one of the great houses of the town. Originally built in 1708, it was then called Wharncliffe House, and, although actual ownership had changed in the intervening years, an Earl of Wharncliffe lived there within the past thirty years.

Lord Carhampton rebuilt it in 1750, and then after several intermediate owners the Marquess of Crewe bought it in 1899 and made it his London home and the scene of much social life with a high politico-diplomatic "salon" touch in it.

The ballroom, the yellow room and the north room were famous and familiar to everyone who had the entree to such places in London. Magnificent marble fireplaces and Adam ceilings were admired by visiting connoisseurs from very far afield.

CHANGED TIMES

But times have changed, and such is the ease of transportation that the fashion of maintaining palatial London residences is waning. Some, of course, remain and maintain much of their old social state. Notably Londonderry House in Park Lane, for instance, the London home of the Marquess and Marchioness of Londonderry.

So Crewe House has been sold and is to "go into trade" and will henceforth be the offices of a well-known firm of transport contractors. The ballroom will be the board room, the yellow room and the north room will be offices. The fifty-one spacious rooms of the old house will now number sixty-five. So, after 250 years, to such base—or business—uses has Crewe House come at last. Happily the exterior and almost all the internal beauty of the house will be untouched.

"GOOFY AND NUTTY"

"The world's goofiest nation enacts nuttiest laws to drive its citizens mad."

That, or something to that effect, was the comment made across the Atlantic on our Sunday Trading Restriction Act which is now coming into operation.

This is the sort of lunacy we are to suffer from:

I am, say, passing a shop and it occurs to me that I want some soap. No luck. It's a sin to sell soap on a Sunday.

Well, anyway, here's a florist's shop. May I have a flowering plant in a pot? Ornamental or otherwise. No. But I may buy some cut flowers. And a container of some sort to put them in? No, most certainly not. Illegal.

Now it is one o'clock, midday. I think I'll have just a snack in my bachelor room and go out for dinner later. That reminds me. I must get a loaf. "Sorry, sir, but it's past one o'clock, so you can't buy a loaf. Now if you wanted a currant bun, that would be all right, of course."

Getting tired of walking about trying to buy things, I spy a tobacconist's shop with the usual rack of walking-sticks in the doorway. "Cigarettes? Yes, sir. Walking stick? No, sir. A walking stick is not a smoker's requisite within the meaning of the Act, so I can't sell you one."

And these are but a few out of actually hundreds of similar imbecilities in the "goofiest laws" of the "nuttiest nation."

VALUABLE WASTE PAPER

Ten thousand tons of waste paper are collected from the waste paper baskets of Government departments every year.

That fact having been disclosed in a Blue Book, some of the more careful and precise M.P.'s and some of the public are asking about it.

Ten thousand certainly seems a lot, but if the floors of Government offices are anything like the floor of the House of Commons after a sitting, it's not so very surprising. In that chamber a veritable snowstorm of copies of acts, bills, order papers, notices, copies of Hansard and notes of one sort and another cover the floor.

But the officials don't seem much concerned about the wastage. They say it is just waste paper. There always was waste paper. There will always be waste paper, so that's that, and what are you going to do about it?

"Well," a questioner asked in committee, "don't you think you might save, say, 10 per cent of the waste—a thousand tons?"

"No."

"What would a thousand tons be worth?"

"About £1,500 ($7,500)."

"At the price of waste?"

"Yes."

MERCILESS DAYS

I don't know whether a "Tommy Atkins" of today who disgraces himself and is dismissed from the Army is still formally drummed out or simply fades away. Anyway, his forerunner of a century ago certainly was. This—according to a newspaper report of October 19, 1837, exactly a hundred years ago—is how it was done:

"Private John Graham, of the Depot in Dundee Barracks, was on Saturday last presented (not for 'good and faithful service') with his full discharge, accompanied by the band and an escort, followed with the usual marks of distinction when a thorough blackguard is flogged and drummed out of Her Majesty's service . . . One of the drummers officiated as valet to the retiring 'full private' by stripping the facings and buttons off his jacket. He was next officiously assisted in displaying to his grinning companions the ridiculous and disgraceful exhibition of a turncoat; his services to his Queen and country were read over to him in the sentence of the court-martial, which pronounced him to be no longer worthy of the society of soldiers or entitled to the appellation of 'comrade'; the fifes and drums struck up the 'Rogue's March'; he was jostled to the gates, and as a mark of distinction, his discharge given him blank . . . A large crowd awaited his presence without the barrack walls, who, as soon as the poor devil made his exit in his tattered habiliments, knew no bounds in their mirth, which they gave full vent to in jokes and jeers at the plucked crow as he scampered out of sight."

Apparently our great-grandfathers were not a very merciful lot and the good old times weren't so very good for the erring and the underdog.

UNFORTUNATE ADDRESS

Our present Home Secretary—Sir Samuel Hoare—is closely studying the prison system. The other day he went to Devonshire and inspected "Dartmoor," which is the very grimmest and most starkly bleak of our penal establishments.

Apropos of Dartmoor—here is a story which Sir Kingsley Wood, the Minister of Health, told in London the other day of a former Home Secretary's pretty thought on visiting Dartmoor Prison.

He felt that it was inappropriate to address convicts as "gentlemen," "fellow citizens," too, seemed out of place, so, happily, he began:

"I am very glad to see so many of you present here this evening."